

- Secure the Snap-on Base on the wall using the provided screws, and make sure it's firmly attached.

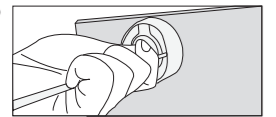

- Now you can adjust the projecting angle as you like.

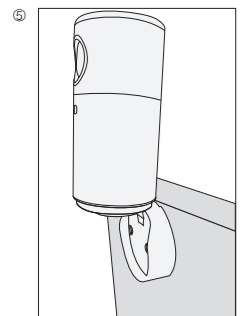

- When mounted on the wall, the maximum tilt angle is 90°

11

Important Safety Instructions

- The Type-C port of the projector is for data transfer only and cannot be used to power other devices.
- The adapter shall be installed near the product and shall be easily accessible.
- Please ensure you use only the adapter offered by the manufacturer. Using unauthorized adapter may cause danger and violate the authorization of the product and the guarantee article.
- Do not use the product in an environment where the temperature is too high or too low. Never expose the product to strong sunshine or wet environments.
- The suitable temperature range for the projector and its accessories is 32°F-95°F / 0°C-35°C.
- It is recommended to supply the product in an environment with a temperature that ranges from 41°F-77°F / 5°C-25°C.
- When supplying, place the device in an environment that has a normal room temperature and good ventilation.
- Possibly hazardous optical radiation emitted from this product may be harmful to the eyes. Do not stare at operating beam.
- Potential hazards may exist during lamp or product servicing.
- Service shall be performed only by authorized, trained servicing, trained servicing personnel.
- Do not open the enclosure of the product.
- When the enclosure of the product is damaged, please do not use it anymore.
- Do not use the product in any way other than described herein in order to avoid personal injury or property damage.

12

- User should comply with the laws and regulations of the corresponding countries and regions where the equipment is located (used), abide by professional ethics, pay attention to safety obligations, and strictly prohibit the use of our products or equipment for any illegal purposes. Our company will not be responsible for any violators' legal liability under any circumstances.

Warning:

- Replacement of a battery with an incorrect type that can defeat a safeguard;
- Disposal of a battery into fire or a hot oven, or mechanically crushing or cutting of a battery, that can result in an explosion;
- Leaving a battery in an extremely high temperature surrounding environment that can result in an explosion or the leakage of flammable liquid or gas;
- A battery subjected to extremely low air pressure that may result in an explosion or the leakage of flammable liquid or gas.

Attention:

- Remplacement d'une batterie par un type incorrect pouvant supprimer une protection;
- Mise au rebut d'une batterie dans un feu ou dans un four chaud, ou écrasement mécanique ou coupure d'une batterie, susceptible de provoquer une explosion;
- Maintien d'une batterie dans un environnement à très haute température pouvant provoquer une explosion ou la fuite de liquide ou de gaz inflammables; et
- Batterie soumise à une pression de l'air extrêmement faible pouvant provoquer une explosion ou la fuite de liquide ou de gaz inflammables.

13

CAUTION: RISK OF EXPLOSION IF BATTERY IS REPLACED BY AN INCORRECT TYPE. DISPOSE OF USED BATTERIES ACCORDING TO THE INSTRUCTIONS.

ATTENTION RISQUE D'EXPLOSION SI LA BATTERIE EST REMPLACÉE PAR UN TYPE INCORRECT. ÉLIMINER LES BATTERIES USÉES SELON LES INSTRUCTIONS.

Notice (Europe and United Kingdom)

This product complies with the radio interference requirements of the European Community.

Declaration of Conformity

Hereby, Anker Innovations Limited declares that this device is in compliance with the essential requirements and other relevant provisions of Directive 2014/53/EU. For the Declaration of Conformity, visit the Web site <https://support.seenebula.com/s/articleRecommend?type=Download&secondType=doc>.

The suitable temperature range for the projector and its accessories is 0°C-35°C. The adapter is for indoor use only. The adapter type is NSA45EE-20022500 with a rated output voltage/current of 5V = 3A / 9V = 3A / 12V = 3A / 15V = 3A / 20V = 2.25A 45W Max.

RF exposure information

The Maximum Permissible Exposure (MPE) level has been calculated based on a distance of d=20 cm between the device and the human body. To maintain compliance with RF exposure requirement, use product

14

that maintain a 20cm distance between the device and human body.

Frequency bands and power as below:

Function	Bands	Operation Frequency	Max.Power
Bluetooth (Projector)	2.4 GHz	2402-2480 MHz	EIRP 13.37 dBm
WIFI (Projector)	5 GHz	2.4 GHz	EIRP 18.97 dBm
		5150-5250 MHz	EIRP 21.47 dBm
		5250-5350 MHz	EIRP 19.88 dBm
		5470-5725 MHz	EIRP 19.62 dBm
Bluetooth (Remote Control)	2.4 GHz	5725-5850 MHz	EIRP 13.94 dBm
		2402-2480 MHz	EIRP 3.63 dBm

5150~5350 MHz can be used indoors only.

!	AT	BE	BG	HR	CY	CZ	DK
	EE	FI	FR	DE	EL	HU	IE
	IT	LV	LT	LU	MT	NL	PL
	PT	RO	SK	SI	ES	SE	UK

The following importer is the responsible party (contract for EU matters):

Anker Innovations Deutschland GmbH
Georg-Muche-Strasse 3, 80807 Munich, Germany

Your product is designed and manufactured with high quality materials and components, which can be recycled and reused.

This symbol means the product must not be discarded as household waste, and should be delivered to an appropriate collection facility for recycling. Proper disposal and recycling helps protect natural resources, human health, and the environment. For more information on disposal and recycling of this product, contact your local municipality, disposal service, or the shop where you bought this product.

15

Notice (United States of America) FCC Statement

This device complies with Part 15 of the FCC Rules. Operation is subject to the following two conditions: (1) this device may not cause harmful interference, and (2) this device must accept any interference received, including interference that may cause undesired operation.

Warning: Changes or modifications not expressly approved by the party responsible for compliance could void the user's authority to operate the equipment.

Note: This equipment has been tested and found to comply with the limits for a Class B digital device, pursuant to Part 15 of the FCC Rules. These limits are designed to provide reasonable protection against harmful interference in a residential installation.

This equipment generates uses and can radiate radio frequency energy and, if not installed and used in accordance with the instructions, may cause harmful interference to radio communications. However, there is no guarantee that interference will not occur in a particular installation. If this equipment does cause harmful interference to radio or television reception, which can be determined by turning the equipment off and on, the user is encouraged to try to correct the interference by one or more of the following measures: (1) Reorient or relocate the receiving antenna. (2) Increase the separation between the equipment and receiver. (3) Connect the equipment into an outlet on a circuit different from that to which the receiver is connected. (4) Consult the dealer or an experienced radio/TV technician for help.

16

FCC Radio Frequency Exposure Statement

(Projector) The device has been evaluated to meet general RF exposure requirements. The device can be used in fixed/mobile exposure conditions. The min separation distance is 20cm.

(Remote Control) According to the Federal Communications Commission (FCC) Radiation Exposure Statement, the device has low power and does not require calculation of RF exposure. This device can be used without restrictions under portable exposure conditions.

Notice: Shielded cables

All connections to other computing devices must be made using shielded cables to maintain compliance with FCC regulations.

The following importer is the responsible party. Company Name: Fantasia Trading LLC
Address: 5350 Ontario Mills Pkwy, Suite 100, Ontario, CA 91764
Telephone: 1-800-988-7973

5150~5350 MHz can be used indoors only.

Notice (Canada) IC Statement

This device complies with Industry Canada licence-exempt RSS standard(s). Operation is subject to the following two conditions:

- this device may not cause interference, and
- this device must accept any interference, including interference that may cause undesired operation of the device.

L'exploitation est autorisée aux deux conditions suivantes:
1) l'appareil ne doit pas produire de brouillage, et
2) l'utilisateur de l'appareil doit accepter tout brouillage radioélectrique subi, même si le brouillage est susceptible d'en compromettre le fonctionnement.

17

Bluetooth®

The Bluetooth® word mark and logos are registered trademarks owned by the Bluetooth SIG, Inc. and any use of such marks by Anker Innovations Limited is under license. Other trademarks and trade names are those of their respective owners.

HDMI™

HDMI, and HDMI logo and High-Definition Multimedia Interface are trademarks or registered trademarks of HDMI Licensing LLC in the United States and other countries.

(Projecteur) Lors de l'utilisation du produit, maintenez une distance de 20 cm du corps afin de vous conformer aux exigences en matière d'exposition RF.

(Remote Control) According to the Industry Canada (IC) Radiation on Exposure Statement, the device has low power and does not require calculation of RF exposure. This device can be used without restrictions under portable exposure conditions.

(Télécommande) Selon la déclaration d'Industrie Canada (IC) sur l'exposition aux radiations, l'appareil a une faible puissance et ne nécessite pas de calcul d'exposition aux RF. Cet appareil peut être utilisé sans restrictions dans des conditions d'exposition portables. 5150~5250 MHz can be used indoors only. 5150~5250 MHz peut être utilisé à l'intérieur uniquement.

Dolby AUDIO

Manufactured under license from Dolby Laboratories. Dolby, Dolby Audio, and the double-D symbol are trademarks of Dolby Laboratories Licensing Corporation.

Anker Innovations Limited
Unit 56, 8th Floor, Tower 2, Admiralty Centre, 18 Harcourt Road, Hong Kong

Statement of Compliance

Hereby, Anker Innovations Limited declares that this device is in compliance with The Product Security and Telecommunications Infrastructure (Security Requirements for Relevant Connectable Products) Regulations 2023. For the Statement of Compliance, visit the Web site <https://uk.seenebula.com/psti-related>.

18

Bluetooth®

The Bluetooth® word mark and logos are registered trademarks owned by the Bluetooth SIG, Inc. and any use of such marks by Anker Innovations Limited is under license. Other trademarks and trade names are those of their respective owners.

IC RF Statement

(Projector) When using the product, maintain a distance of 20cm from the body to ensure compliance with RF exposure requirements.

(Projecteur) Lors de l'utilisation du produit, maintenez une distance de 20 cm du corps afin de vous conformer aux exigences en matière d'exposition RF.

(Remote Control) According to the Industry Canada (IC) Radiation on Exposure Statement, the device has low power and does not require calculation of RF exposure. This device can be used without restrictions under portable exposure conditions.

(Télécommande) Selon la déclaration d'Industrie Canada (IC) sur l'exposition aux radiations, l'appareil a une faible puissance et ne nécessite pas de calcul d'exposition aux RF. Cet appareil peut être utilisé sans restrictions dans des conditions d'exposition portables. 5150~5250 MHz can be used indoors only. 5150~5250 MHz peut être utilisé à l'intérieur uniquement.

Dolby AUDIO

Manufactured under license from Dolby Laboratories. Dolby, Dolby Audio, and the double-D symbol are trademarks of Dolby Laboratories Licensing Corporation.

Anker Innovations Limited
Unit 56, 8th Floor, Tower 2, Admiralty Centre, 18 Harcourt Road, Hong Kong

Statement of Compliance

Hereby, Anker Innovations Limited declares that this device is in compliance with The Product Security and Telecommunications Infrastructure (Security Requirements for Relevant Connectable Products) Regulations 2023. For the Statement of Compliance, visit the Web site <https://uk.seenebula.com/psti-related>.

19

User Manual

Please scan the QR code below for detailed User Manual and more support information.



*You can also scan the QR code at the bottom of projector to access support information.

Nebula Connect App

Download the **Nebula Connect** app for the best projector experience.



19

NEBULA

by Anker

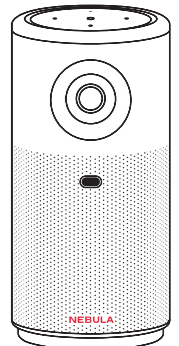

Capsule Air Quick Start Guide

19

At a Glance

1. Front View

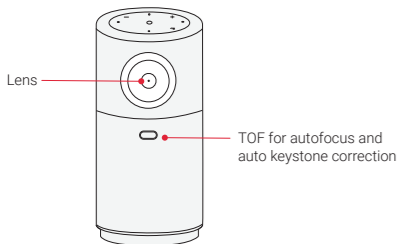

2. Rear View

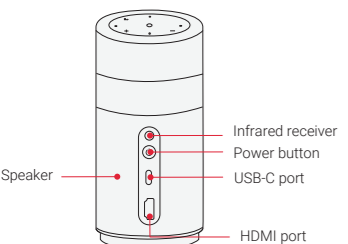

1

3. Top View

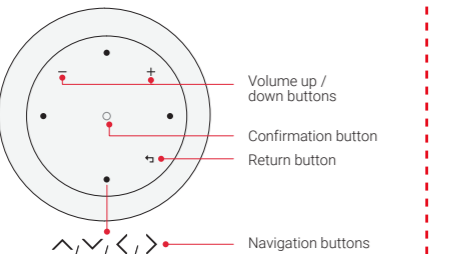

4. Bottom View

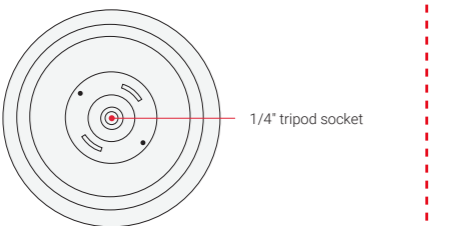

2

Remote Control

1. Overview

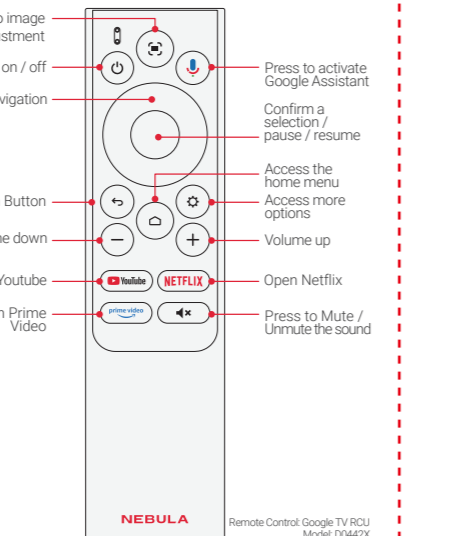

3

2. Prepare the Remote Control

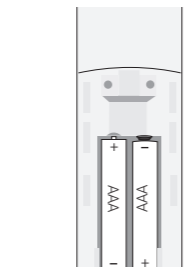
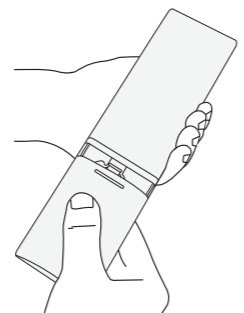

4

Charge Your Projector

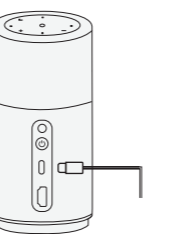

Power On

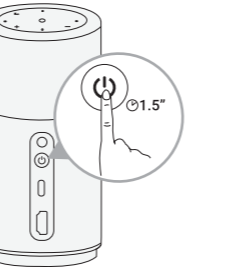

5



- When the projector is connected to an adapter, you can use the remote control to power it on or off.
- When the projector is powered off and not connected to the adapter, the remote control will not function. You can use the remote control to power on when the projector is in standby mode.

Enable Autofocus

- Slightly move the projector to enable autofocus and auto keystone correction.
- Press to enable autofocus.

Basic Setup

- For first-time use, follow the on-screen instructions to complete the basic setup. Adjust settings in the projector's **Settings** menu if necessary.

Use as a Projector

1. Screen Mirroring

- Wirelessly cast movies, games, and music from your phone to Nebula Capsule Air.
- Play a video clip on your phone and tap the cast icon on the video screen.
 - Select the device **Nebula Capsule Air**. The projector will mirror the screen of the connected phone.

6



- Make sure Nebula Capsule Air and your phone are connected to the same wireless network.

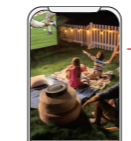

2. Play from HDMI Playback Devices

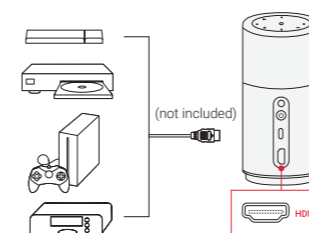

7

Use As a Bluetooth Speaker

- Go to **Settings > Display & Sound > Sound > Turn on the Bluetooth Speaker Mode** to switch your Nebula projector from Projector Mode to Bluetooth Speaker Mode.
- Go to Bluetooth settings on your phone to pair with your Nebula projector.



- Download Nebula Play App to explore more exciting features or access usage tips, How-to videos, FAQs, etc.

Use with the Snap-on Base

- Firmly attach Nebula Capsule Air to the Snap-on Base by aligning the projector's bottom with the base's inner circle and turning it clockwise.

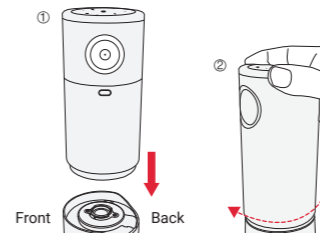

8



- You can choose to install the device with the Nebula logo facing either the front or back side of the base, so as to use the device in multiple angles and scenarios.

- Now you're ready to enjoy your favorite content wherever you like.

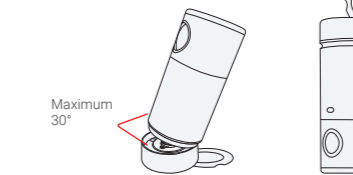

To Mount the Snap-on Base on the Wall

- Prepare the template paper, Snap-on Base, two screws and two plastic anchors.

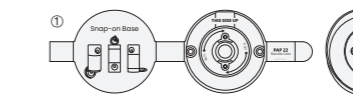

9

- Fix the provided template paper on the wall, and drill two holes according to the specified locations.

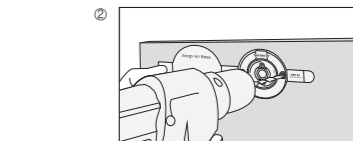

- Please use a 6mm diameter drill bit.

- Insert the plastic anchors into the holes.

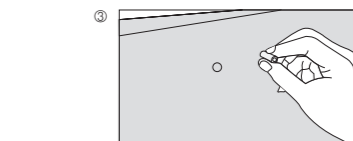

10

NEBULA

by Anker

✉ support@seenebula.com
support@anker.com (日本)
support.me@seenebula.com
(For Middle East and Africa Only)
ced-cn@anker.com (中国)

☎ +1 (800) 988 7973 (US/Canada)
+44 (0) 1604 936200 (UK)
+49 (0) 69 9579 7960 (DE)
+971 529750842 (Middle East & Africa)
+971 8000320817 (UAE)
+966 8008500030 (KSA)
+965 22069086 (Kuwait)
+20 8000000826 (Egypt)
+61 3 8331 4800 (AU)
+90 (850) 460 14 14 (TR)
+8 (800) 511-86-23 (RU)
+86 400 0550 036 (中国)
03 4455 7823 (日本)
+82 02-1661-9246 (한국)
+91 18003138831 (India)
+886 801 491310 (中国台湾)

© Anker Innovations Limited. All rights reserved.
NEBULA and the NEBULA logo are trademarks of Anker Innovations Limited, registered in the United States and other countries.

Model: D4112

For a detailed user manual and more information, scan the QR code or visit:

support.seenebula.com/s



51005004708 V02