

PRO X SUPERLIGHT 2 DEX

SETUP GUIDE

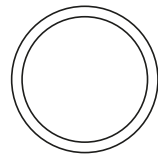

logitech

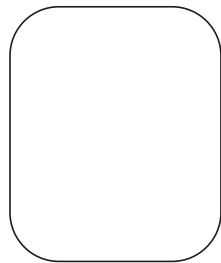
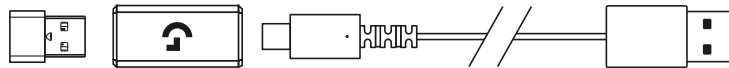
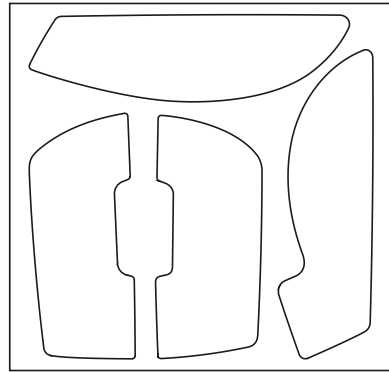
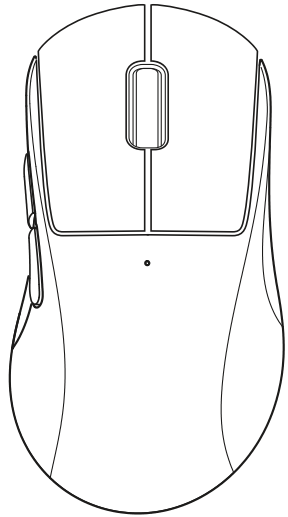

ENGLISH.....	3	108.....	فارسی
DEUTSCH.....	10	ČESKÁ VERZE.....	115
FRANÇAIS.....	17	SLOVENČINA.....	122
ITALIANO.....	24	УКРАЇНСЬКА.....	129
ESPAÑOL.....	31	EESTI.....	136
PORTUGUÊS.....	38	LATVISKI.....	143
NEDERLANDS.....	45	LIETUVIŲ.....	150
SVENSKA.....	52	БЪЛГАРСКИ.....	157
DANSK.....	59	HRVATSKI.....	164
NORSK.....	66	SRPSKI.....	171
SUOMI.....	73	SLOVENŠČINA.....	178
ΕΛΛΗΝΙΚΑ.....	80	ROMÂNĂ.....	185
ΠΟ-ΡУССΚИ.....	87	TÜRKÇE.....	192
PO POLSKU.....	94	199.....	العربية
MAGYAR.....	101	206.....	עברית

PACKAGE CONTENTS

- 1 Mouse
- 2 Optional grip tape
- 3 Receiver (installed in extension adapter)
- 4 USB charging and data cable
- 5 Surface preparation cloth
- 6 Optional POWERPLAY aperture door with PTFE foot

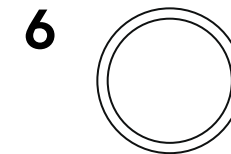
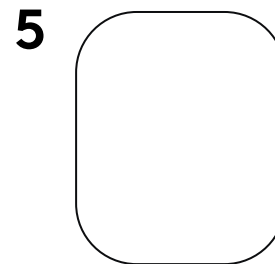
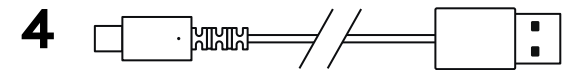
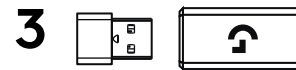
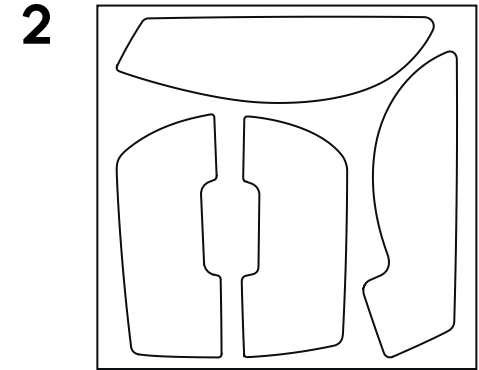
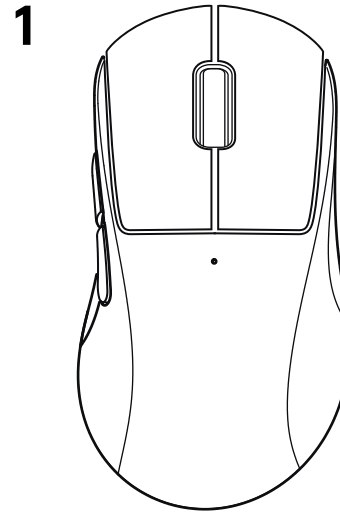

MOUSE FEATURES

- 1 Left Click
- 2 Right Click
- 3 Middle Click/Scroll
- 4 Browser Back
- 5 Browser Forward
- 6 Power LED
- 7 USB charging/data part
- 8 Power on/off
- 9 POWERPLAY Aperture door

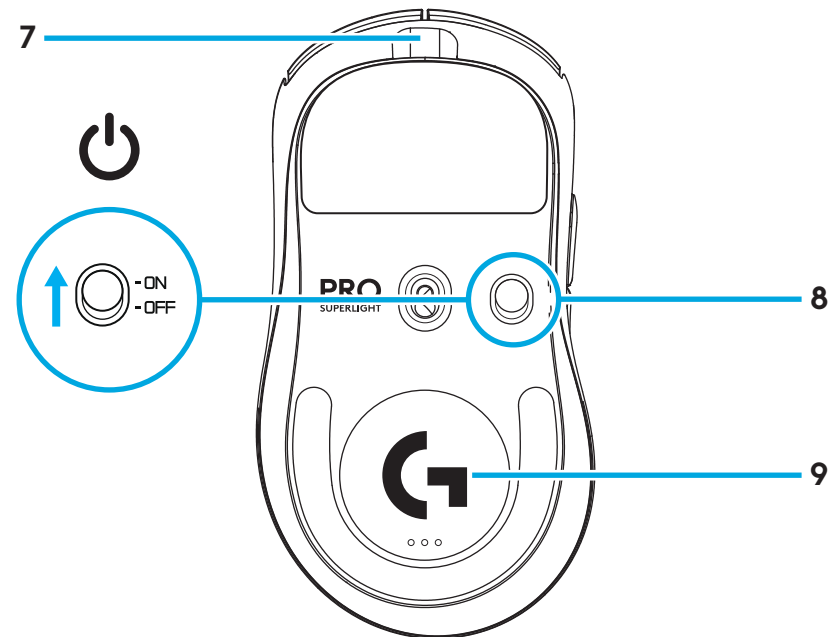
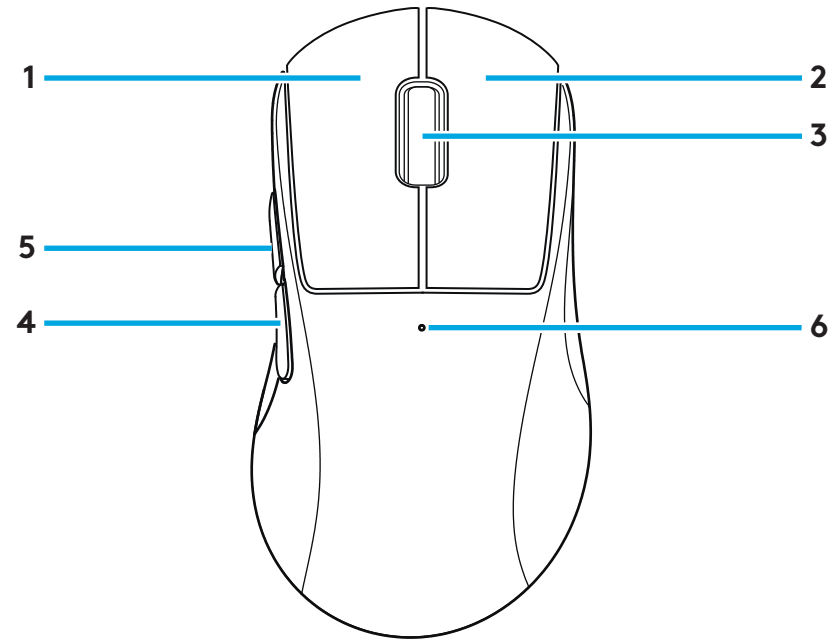

SETUP

- 1 Plug charging/data cable into PC, then plug extension adapter and receiver into charging/data cable

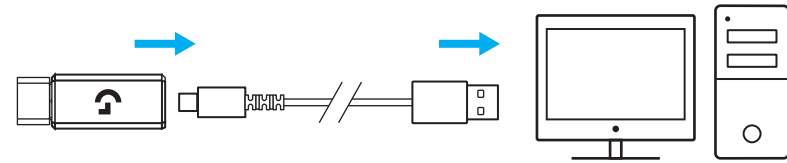

- 2 Turn on mouse

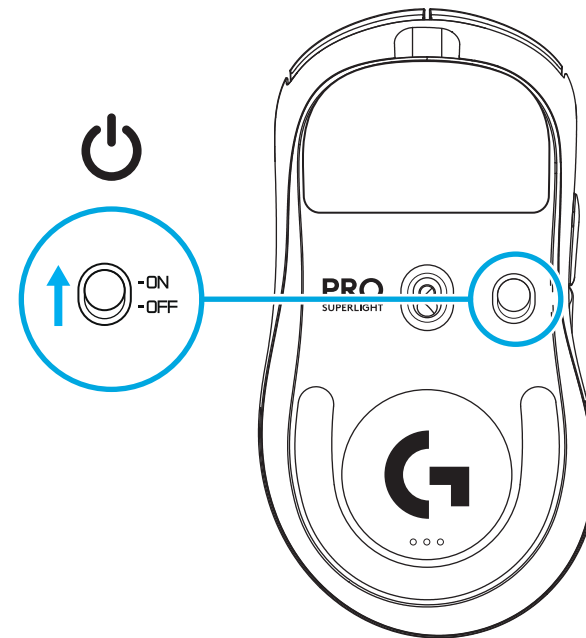

- 3** To configure mouse settings like DPI or report rate, download G HUB software from logitechG.com/GHUB

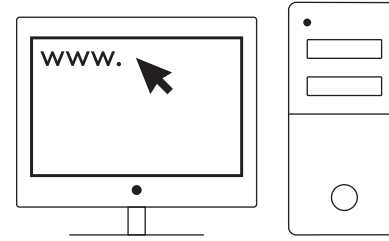

logitechG.com/ghub

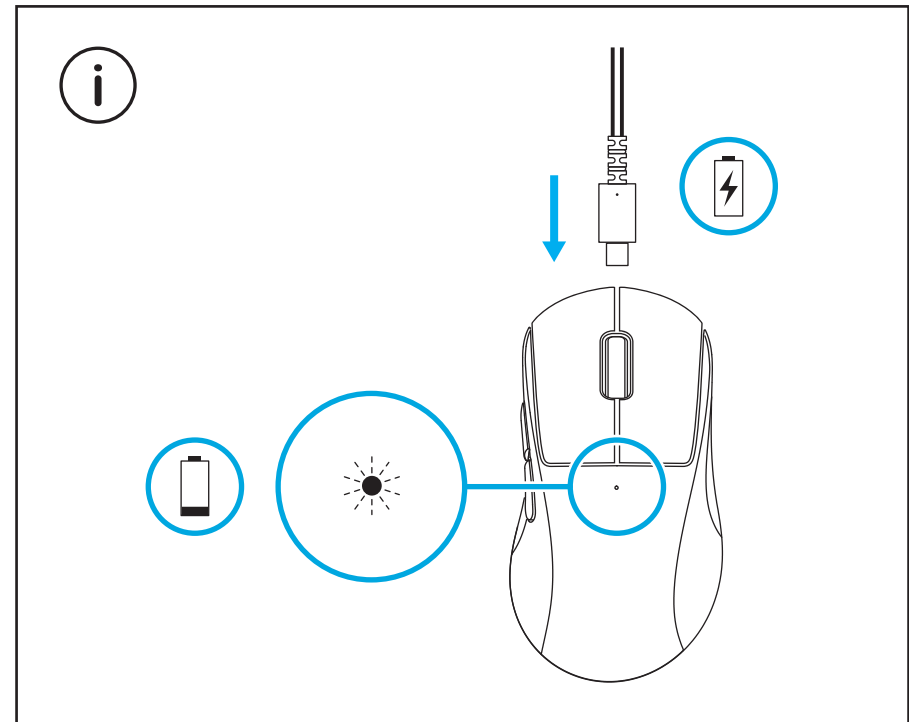

For optimal wireless performance, use mouse within 20cm of receiver and greater than 2m from sources of 2.4GHz interference (such as wifi routers).

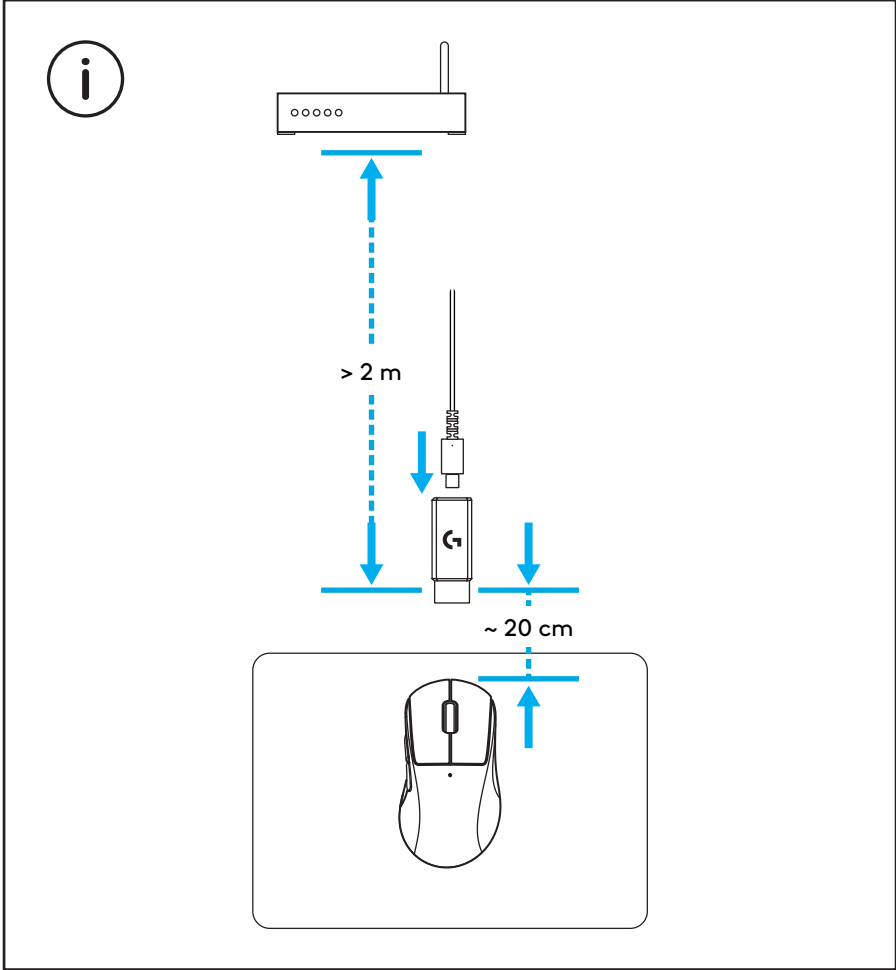

To install optional grip tape, first clean surface of mouse with provided surface preparation cloth to remove any oil or dust. Then, carefully align grip tape to mouse surfaces.

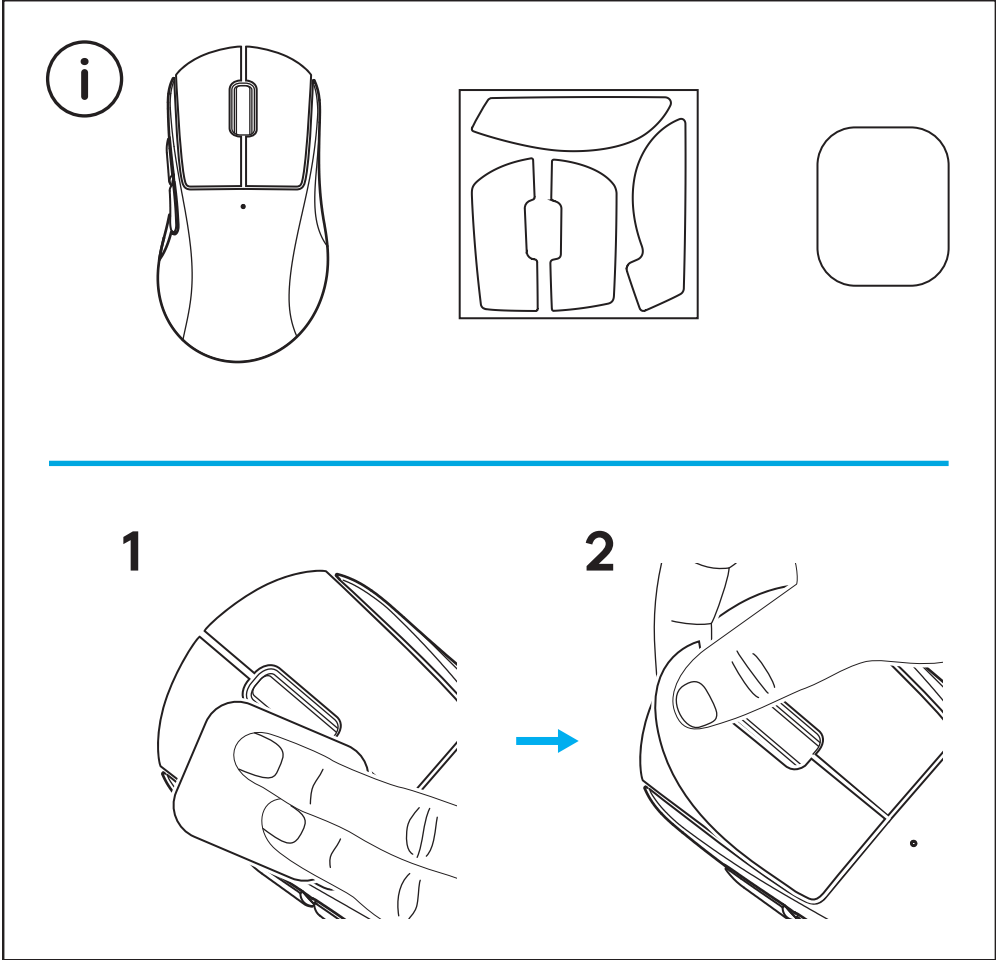

The USB receiver can be stored inside the mouse by removing the POWERPLAY aperture door. This can prevent the receiver from being lost when using the mouse with the Logitech G POWERPLAY wireless charging system.

Removing this door also allows the included, optional aperture door with PTFE foot to be installed instead of the default aperture door.

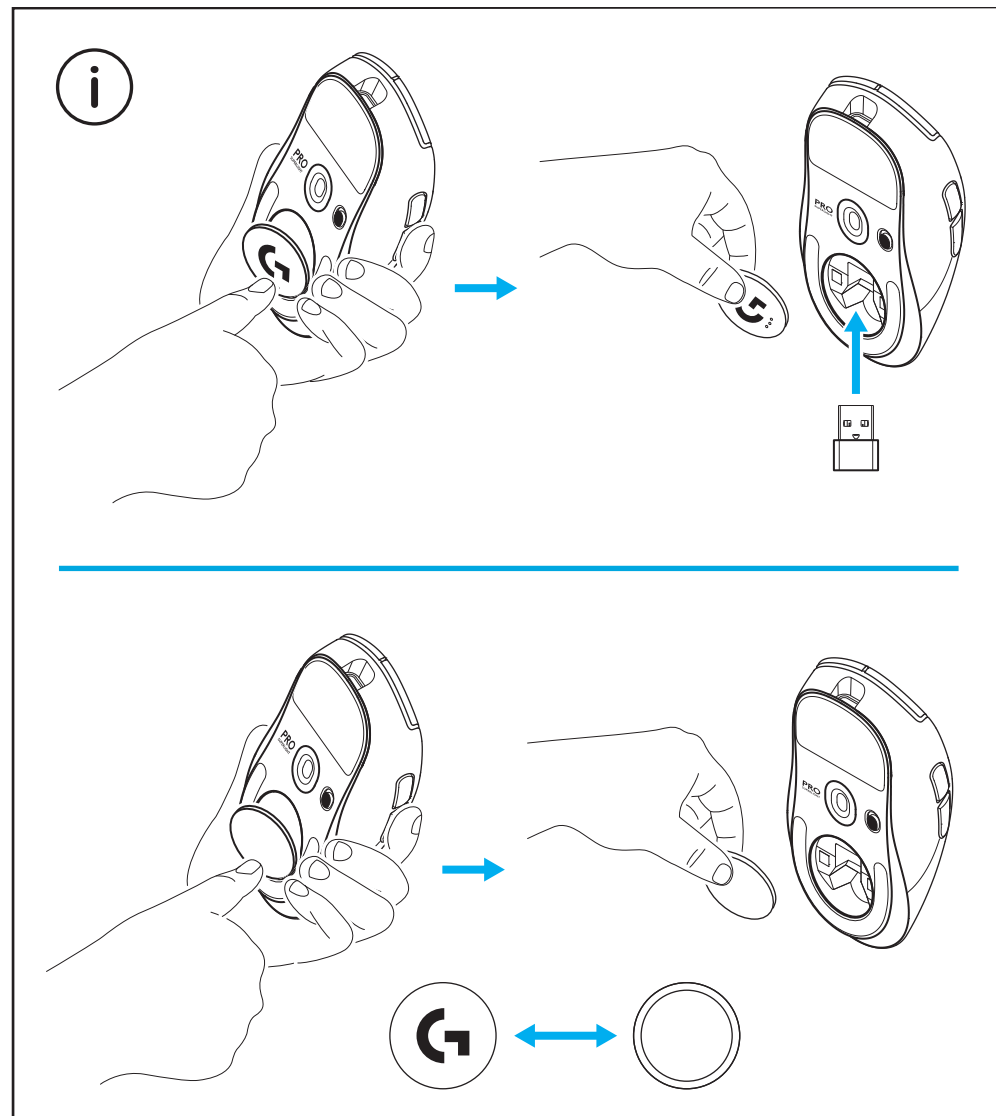

INHALT

- 1 Maus
- 2 Optionales Griffband
- 3 Empfänger (in Erweiterungsadapter installiert)
- 4 USB-Lade- und Datenkabel
- 5 Tuch zur Oberflächenvorbereitung
- 6 Optionale POWERPLAY-Abdeckung mit PTFE-Fuß

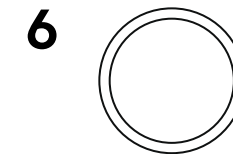
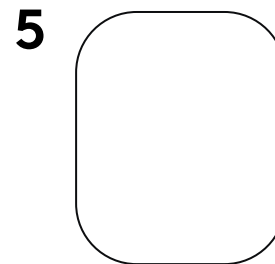
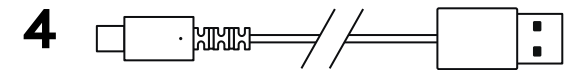
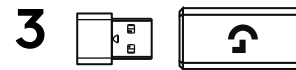
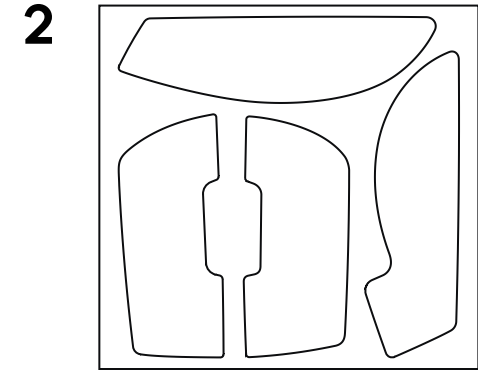
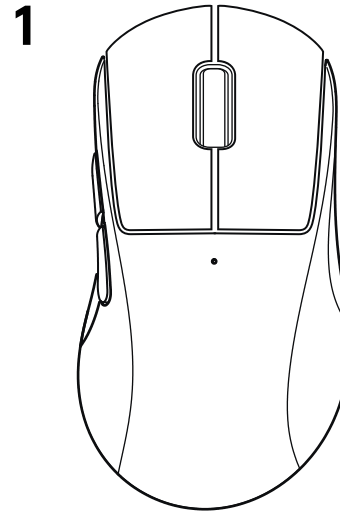

MAUSFUNKTIONEN

- 1 Linksklick
- 2 Rechtsklick
- 3 Mittelklick/Bildlauf
- 4 Zurück im Browser
- 5 Vor im Browser
- 6 Betriebs-LED
- 7 Anschluss für USB-Lade-/Datenkabel
- 8 Stromversorgung ein/aus
- 9 POWERPLAY Abdeckung

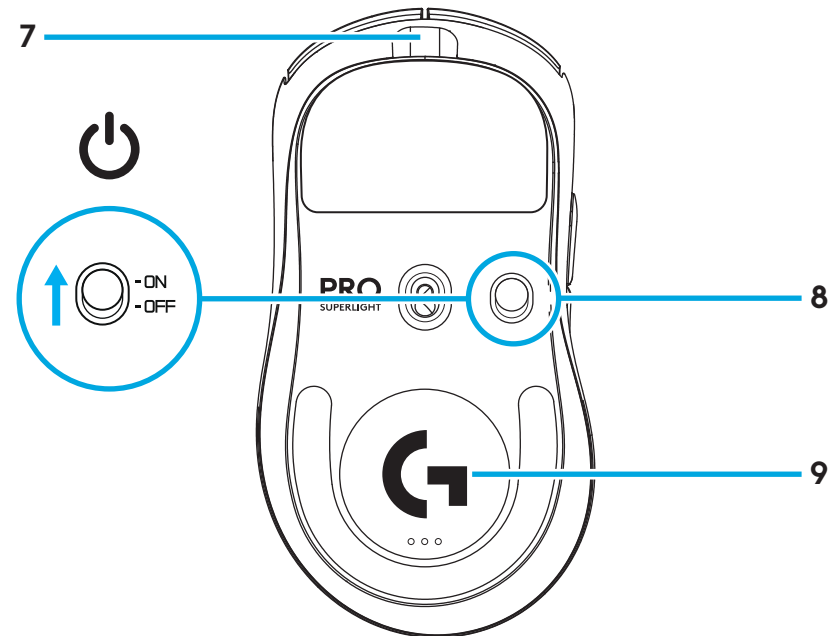
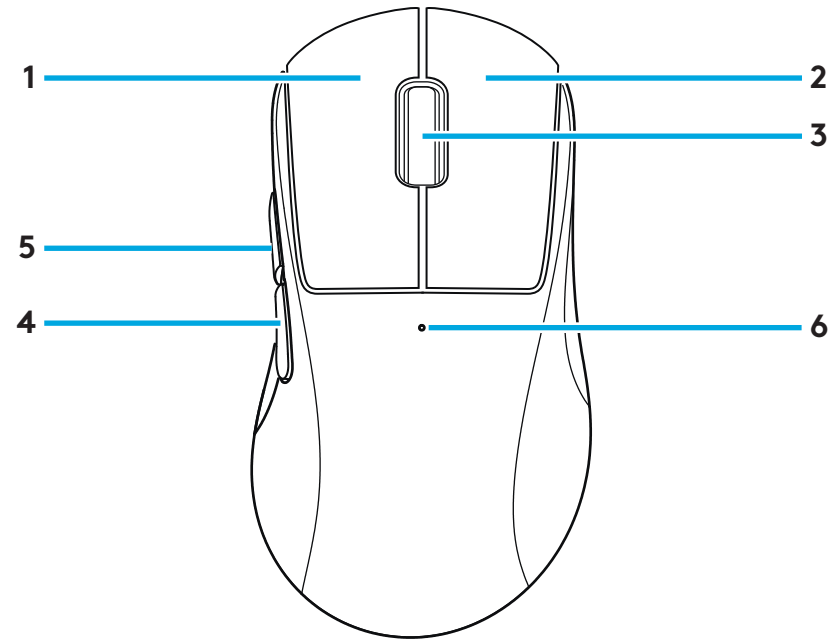

EINRICHTUNG

- 1 Lade-/Datenkabel an PC anschließen, dann Erweiterungsadapter und Empfänger mit dem Lade-/Datenkabel verbinden

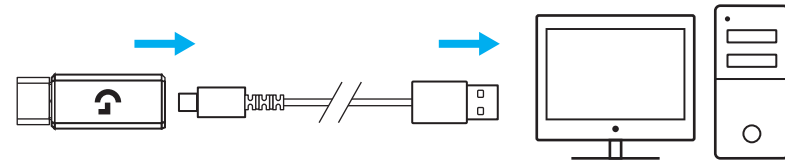

- 2 Maus einschalten

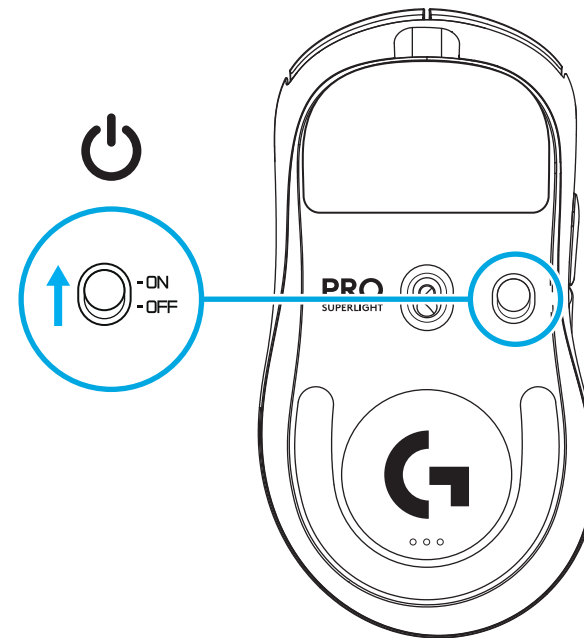

- 3** Zum Konfigurieren von Mauseinstellungen wie DPI oder Signalrate G HUB Software von logitechG.com/GHUB herunterladen

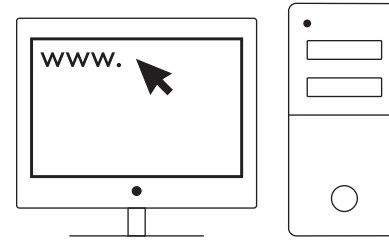

logitechG.com/ghub

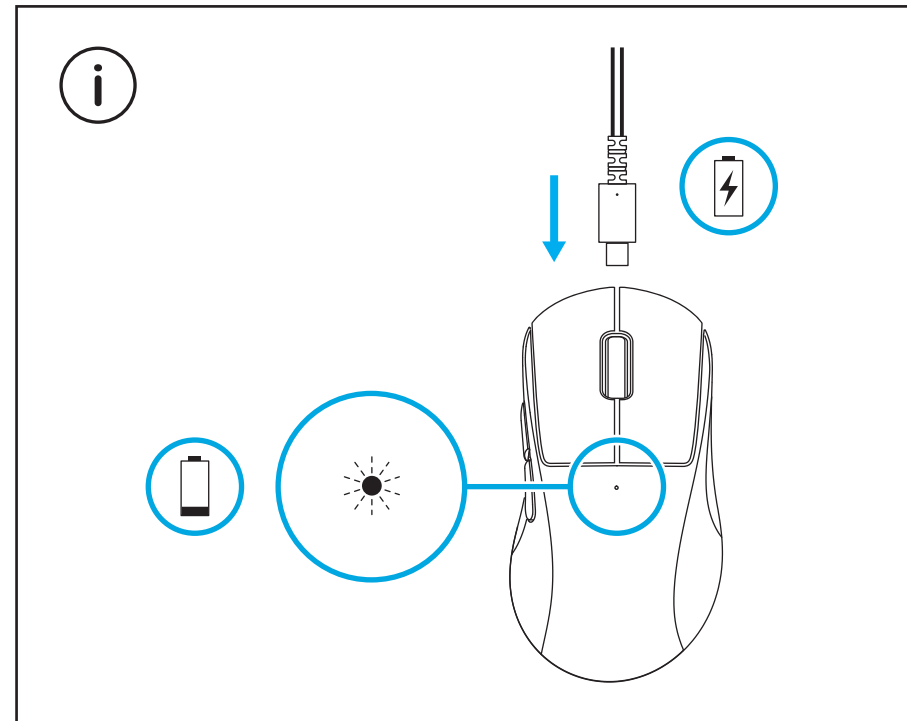

Für eine optimale kabellose Leistung sollten Sie die Maus aus höchstens 20 cm Entfernung vom Empfänger und mehr als 2 m entfernt von 2,4 GHz-Interferenzquellen (wie z. B. WLAN-Router) verwenden.

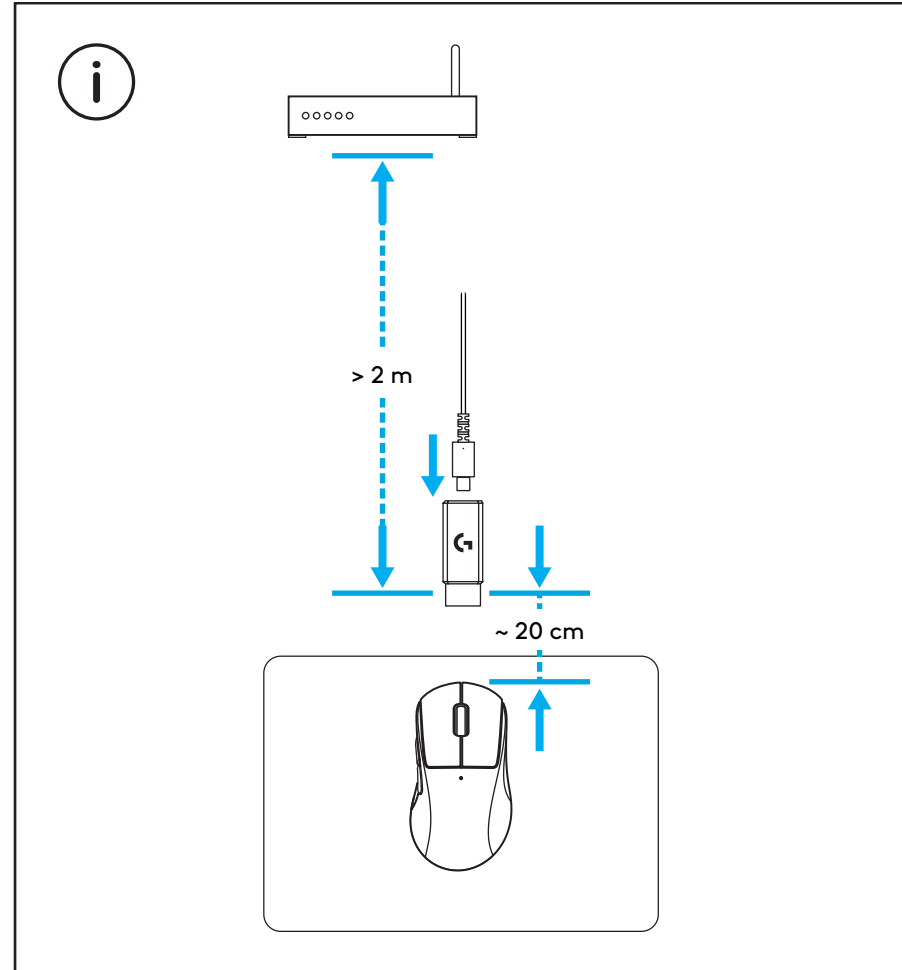

Zum Anbringen des optionalen Griffbandes reinigen Sie die Oberfläche der Maus zunächst mit dem mitgelieferten Tuch zur Oberflächenvorbereitung, um Öl oder Staub zu entfernen. Richten Sie dann das Griffband an der Mausoberfläche aus.

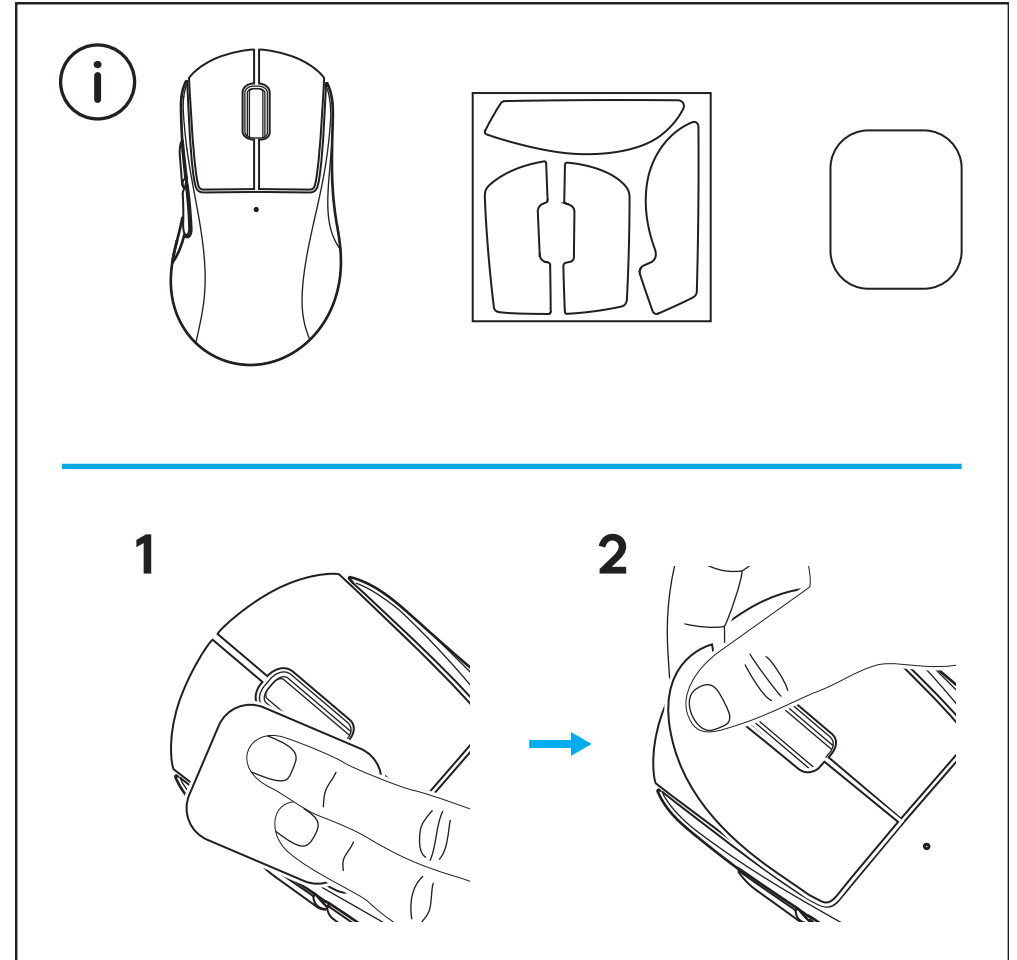

Der USB-Empfänger lässt sich durch Abnehmen der POWERPLAY-Abdeckung in der Maus verstauen. Dadurch wird verhindert, dass der Empfänger bei der Verwendung der Maus mit dem kabellosen Logitech G POWERPLAY-Ladesystem verloren geht.

Durch das Entfernen dieser Abdeckung kann sie auch durch die mitgelieferte Abdeckung mit PTFE-Fuß ersetzt werden.

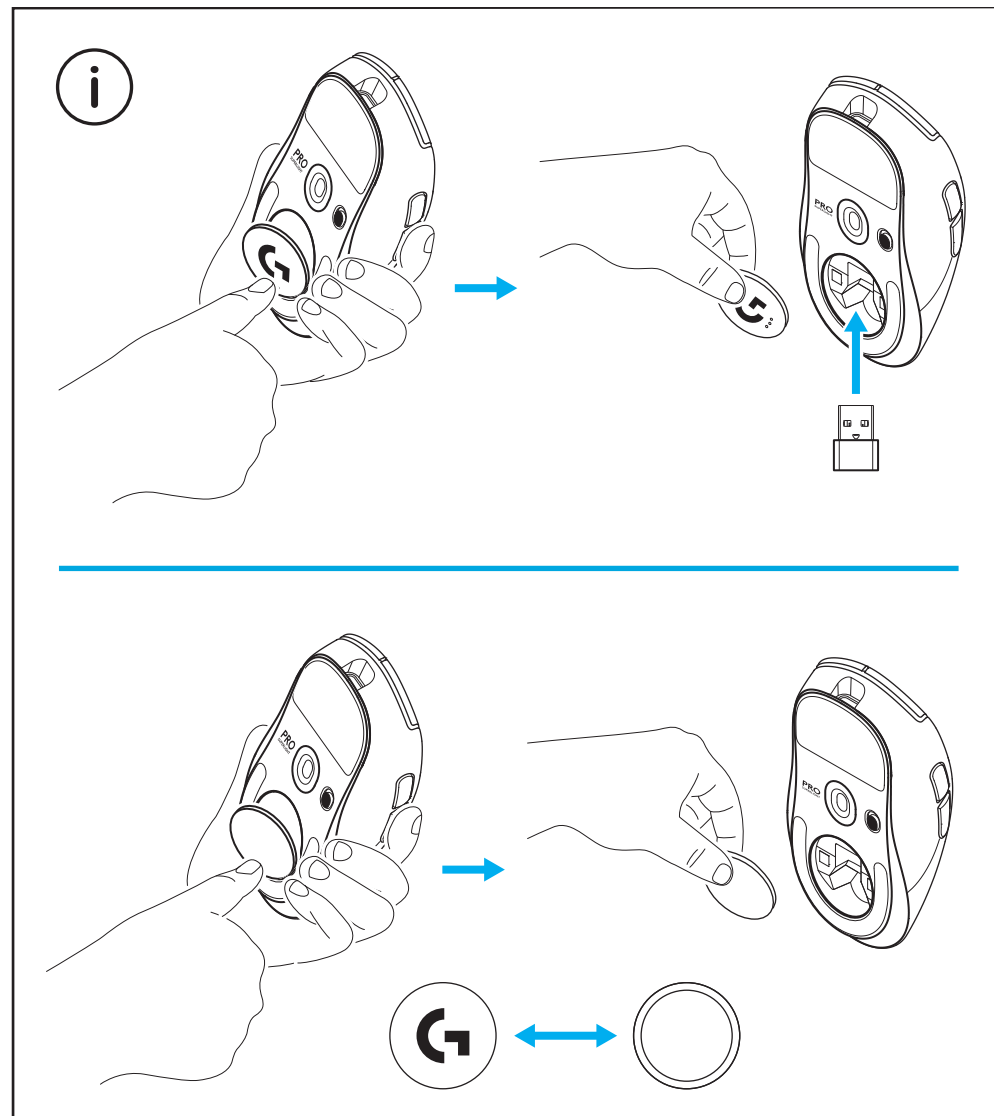

CONTENU DU COFFRET

- 1 Souris
- 2 Bande antidérapante optionnelle
- 3 Récepteur (installé dans l'adaptateur d'extension)
- 4 Câble de charge USB et câble de données
- 5 Tissu de préparation de la surface
- 6 Compartiment à ouverture optionnelle POWERPLAY avec patin PTFE

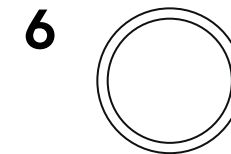
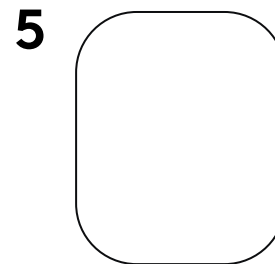
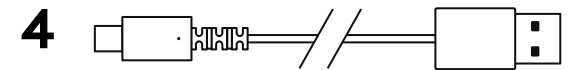
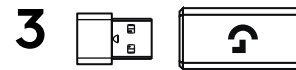
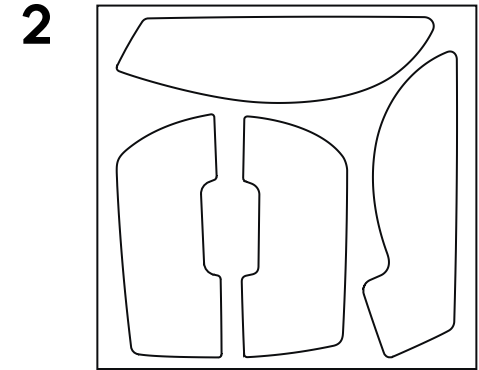
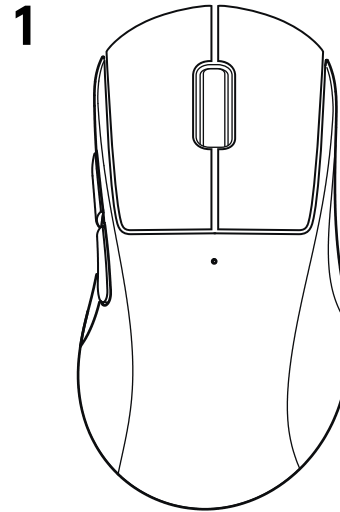

CARACTÉRISTIQUES DE LA SOURIS

- 1 Clic gauche
- 2 Clic droit
- 3 Clic central/roulette de défilement
- 4 Reculer d'une page dans le navigateur
- 5 Avancer d'une page dans le navigateur
- 6 Témoin d'alimentation
- 7 Port USB de charge/données
- 8 Marche/Arrêt
- 9 Compartiment d'ouverture POWERPLAY

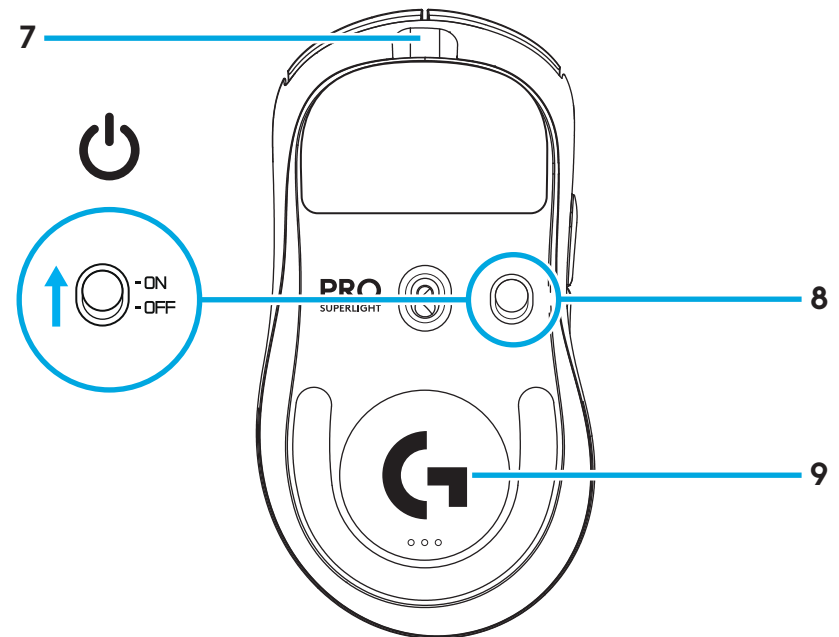
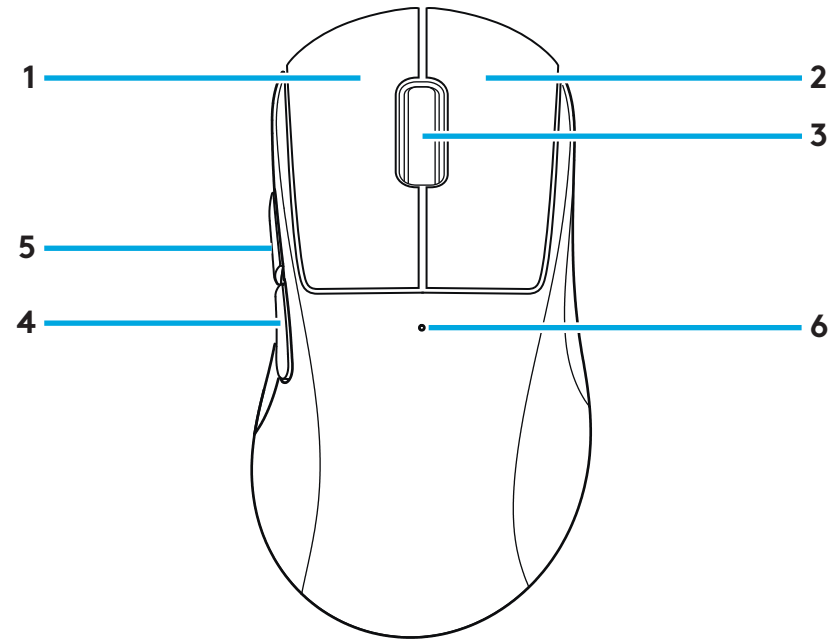

INSTALLATION

- 1 Connectez le câble de charge/données sur le PC, puis l'adaptateur d'extension et le récepteur au câble de charge/données

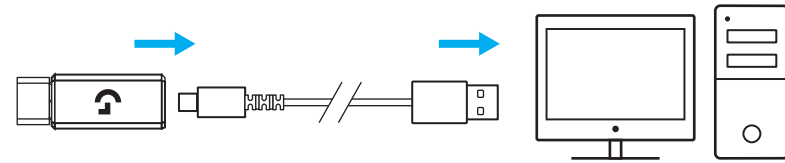

- 2 Allumez la souris

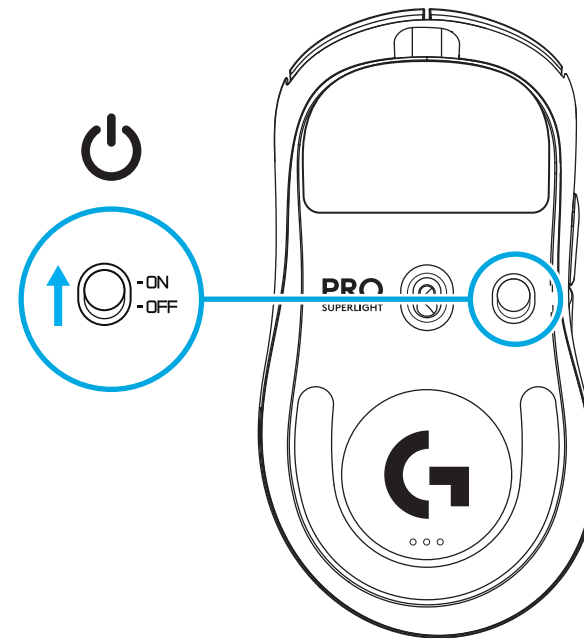

- 3** Pour configurer les paramètres de la souris, comme sa résolution ou son taux de rapport, téléchargez le logiciel G HUB à l'adresse logitechG.com/GHUB

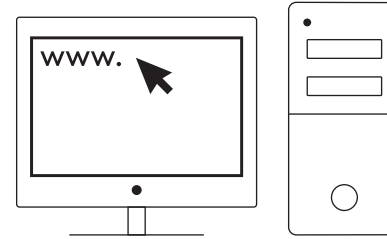

logitechG.com/ghub

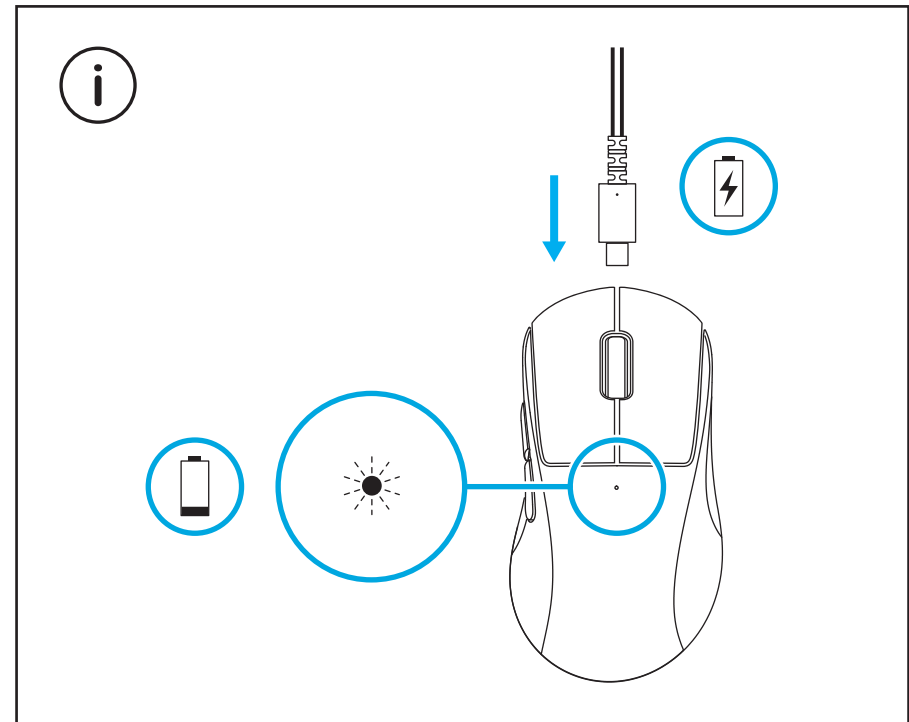

Pour bénéficier de performances optimales en mode sans fil, utilisez la souris dans un rayon de 20 cm autour du récepteur et à plus de 2 m des sources d'interférence à 2,4 GHz (notamment les routeurs Wi-Fi).

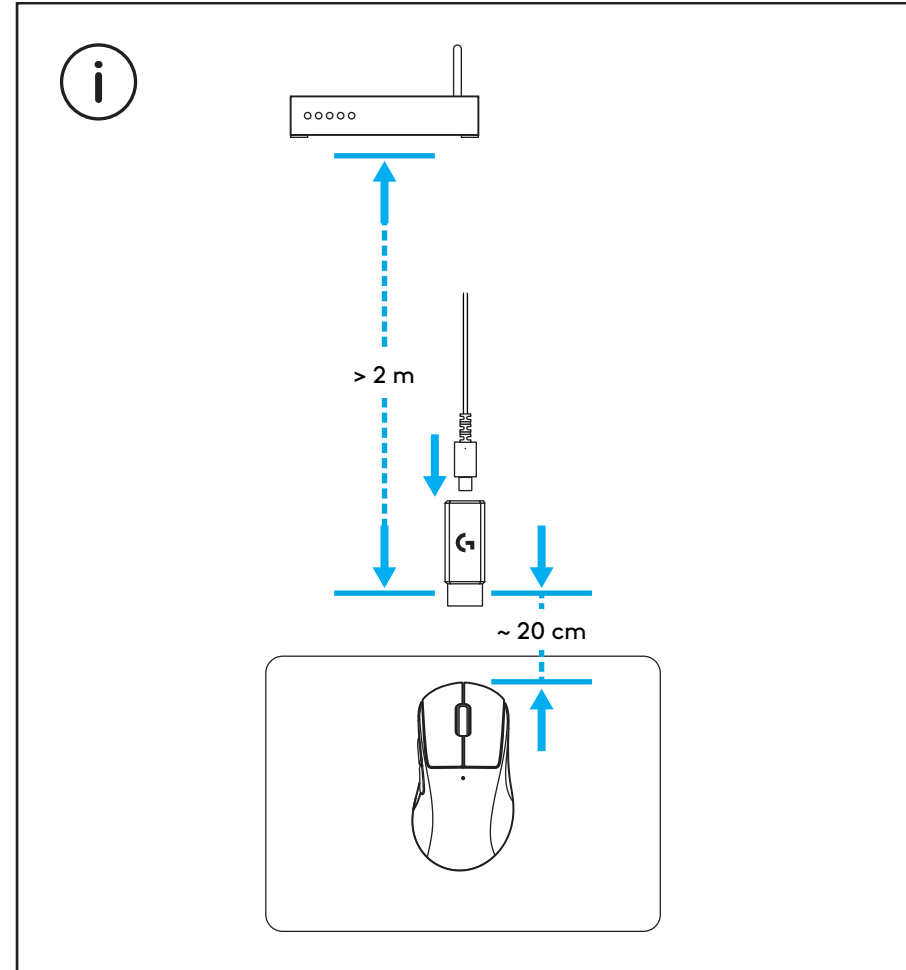

Pour installer la bande antidérapante optionnelle, commencez par nettoyer la surface de la souris avec le tissu de préparation de surface pour retirer tout résidu de graisse ou de poussière. Positionnez ensuite soigneusement la bande antidérapante sur les surfaces de la souris.

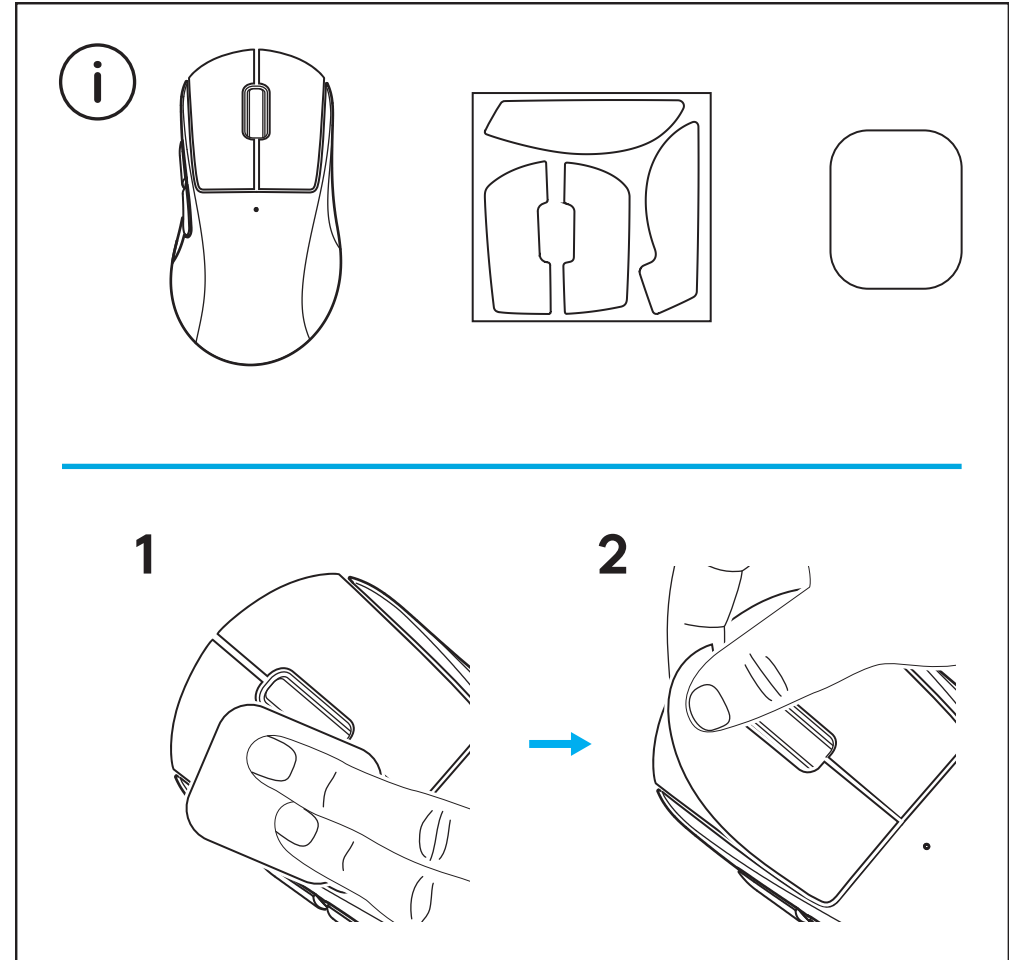

Le récepteur USB peut être stocké à l'intérieur de la souris en retirant le compartiment d'ouverture POWERPLAY. Cela permet d'éviter de perdre le récepteur lorsque la souris est utilisée avec le système de charge sans fil Logitech G POWERPLAY.

Retirer ce compartiment permet d'installer le compartiment à ouverture optionnelle avec patin PTFE au lieu du compartiment d'ouverture par défaut.

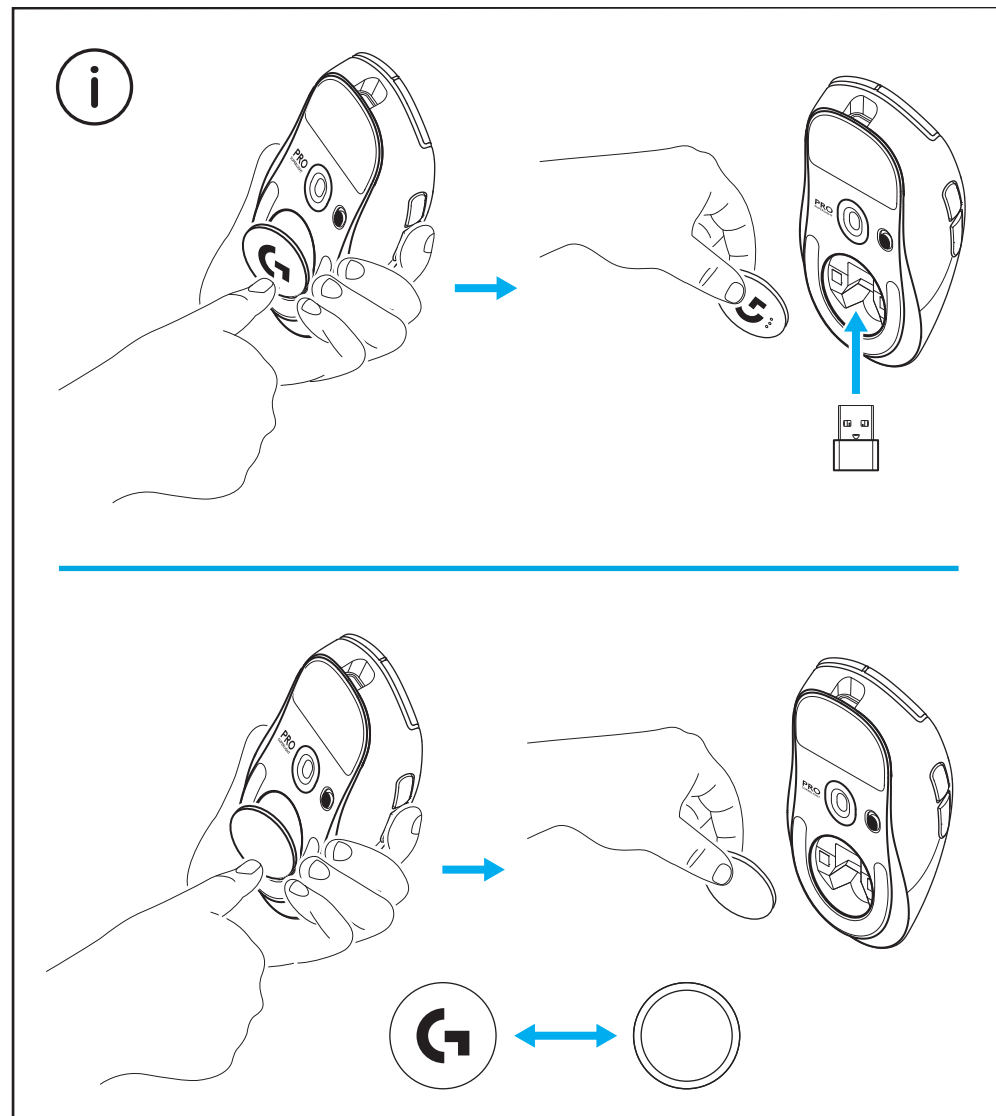

CONTENUTO DELLA CONFEZIONE

- 1 Mouse
- 2 Nastro per impugnatura opzionale
- 3 Ricevitore (installato nell'adattatore della prolunga)
- 4 Cavo USB per ricarica e trasferimento dati
- 5 Panno per la preparazione delle superfici
- 6 Sportello apertura POWERPLAY opzionale con base in PTFE

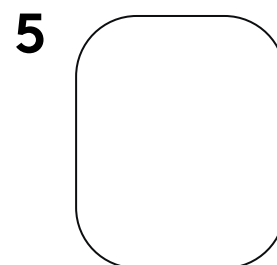
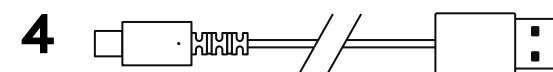
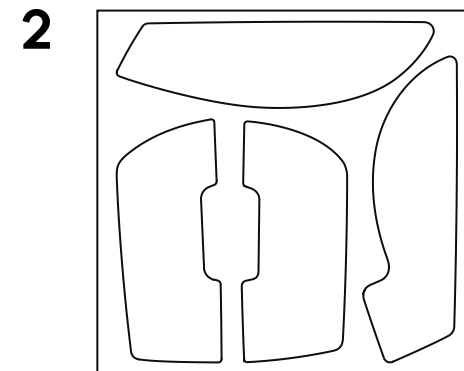
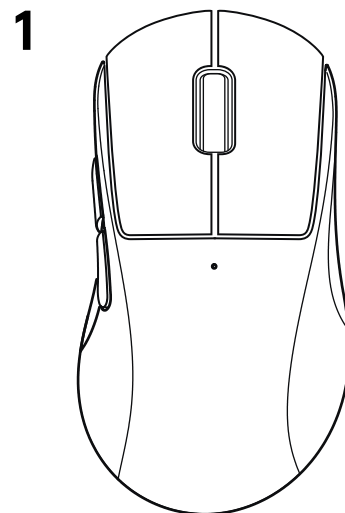

CARATTERISTICHE DEL MOUSE

- 1 Clic con il pulsante sinistro
- 2 Clic con il pulsante destro
- 3 Clic/scorrimento con il pulsante centrale
- 4 Indietro (browser)
- 5 Avanti (browser)
- 6 Indicatore LED di accensione
- 7 Porta USB per ricarica/dati
- 8 Accensione/spegnimento
- 9 Sportello apertura POWERPLAY

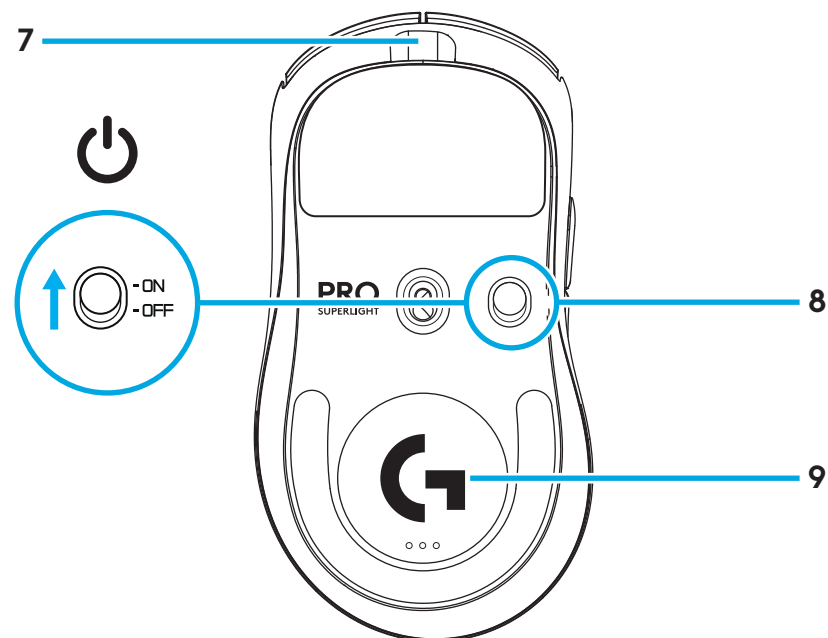
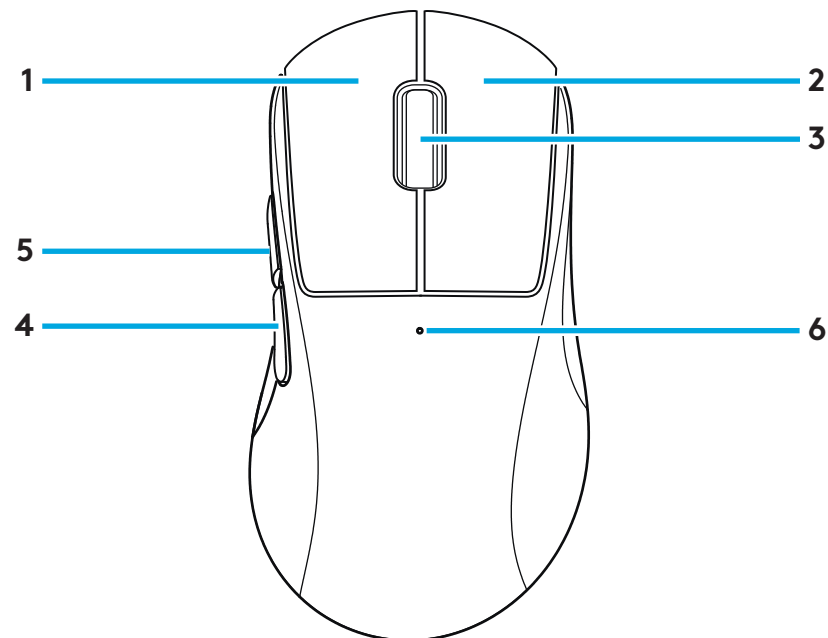

CONFIGURAZIONE

- 1 Collega il cavo di ricarica/trasferimento dati al PC, quindi collega l'adattatore della prolunga e il ricevitore al cavo di ricarica/trasferimento dati.

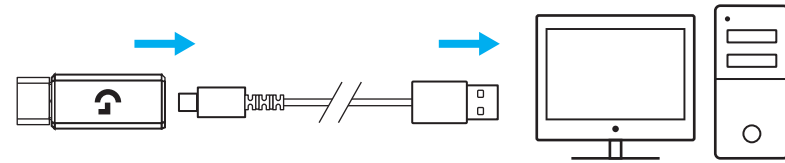

- 2 Accendi il mouse

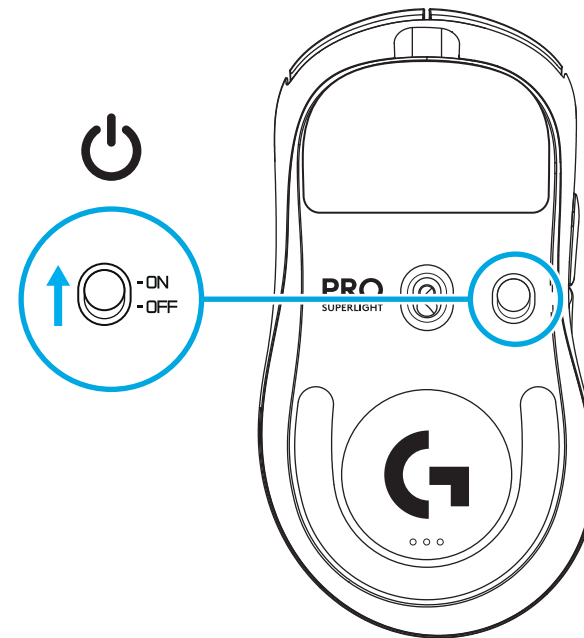

- 3** Per configurare le impostazioni del mouse, ad esempio il parametro DPI o la frequenza di aggiornamento, scarica il software G HUB da logitechG.com/GHUB.

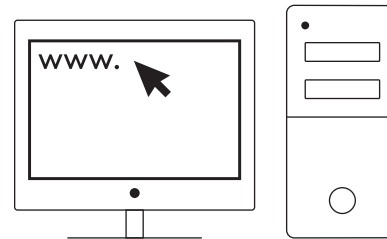

logitechG.com/ghub

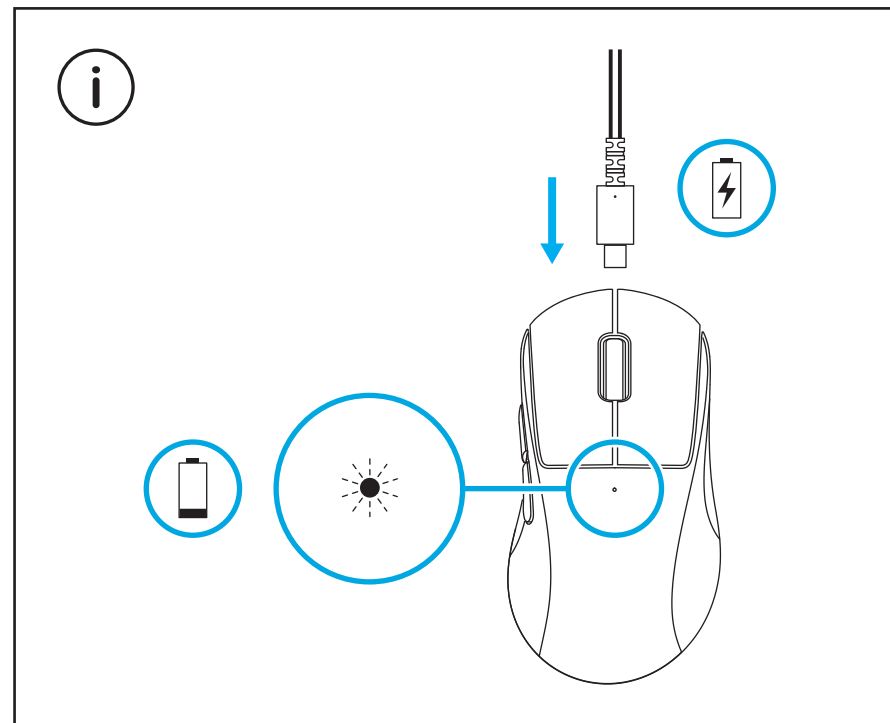

Per prestazioni wireless ottimali, usa il mouse a una distanza massima di 20 cm dal ricevitore e a più di 2 m da fonti di interferenze a 2,4 GHz (ad esempio i router Wi-Fi).

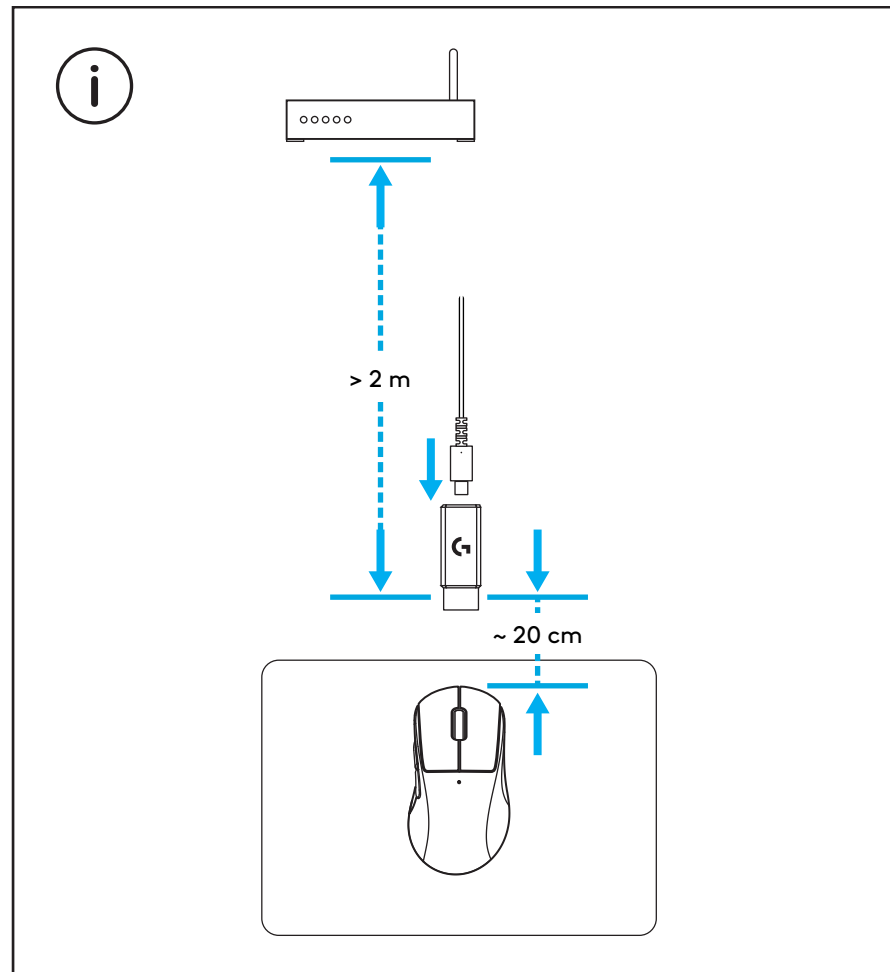

Per applicare il nastro per l'impugnatura opzionale, rimuovi innanzitutto eventuali residui oleosi o di polvere dalla superficie del mouse utilizzando l'apposito panno fornito. Applica quindi con cura il nastro alle superfici del mouse.

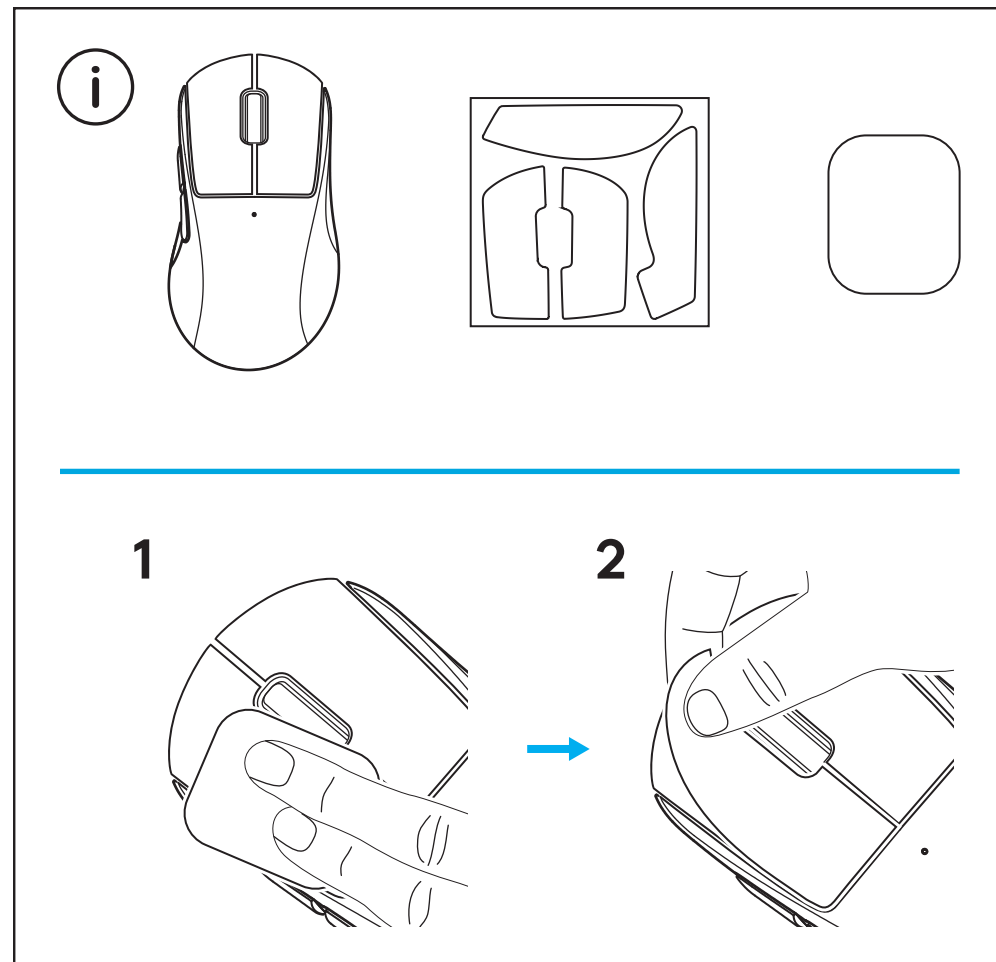

È possibile riporre il ricevitore USB all'interno del mouse rimuovendo lo sportello dell'apertura POWERPLAY. In questo modo potrai tenere al sicuro il ricevitore quando utilizzi il sistema di ricarica wireless Logitech G POWERPLAY del mouse.

Così facendo potrai inoltre installare lo sportello con base in PTFE opzionale (fornito nella confezione) al posto di quello predefinito.

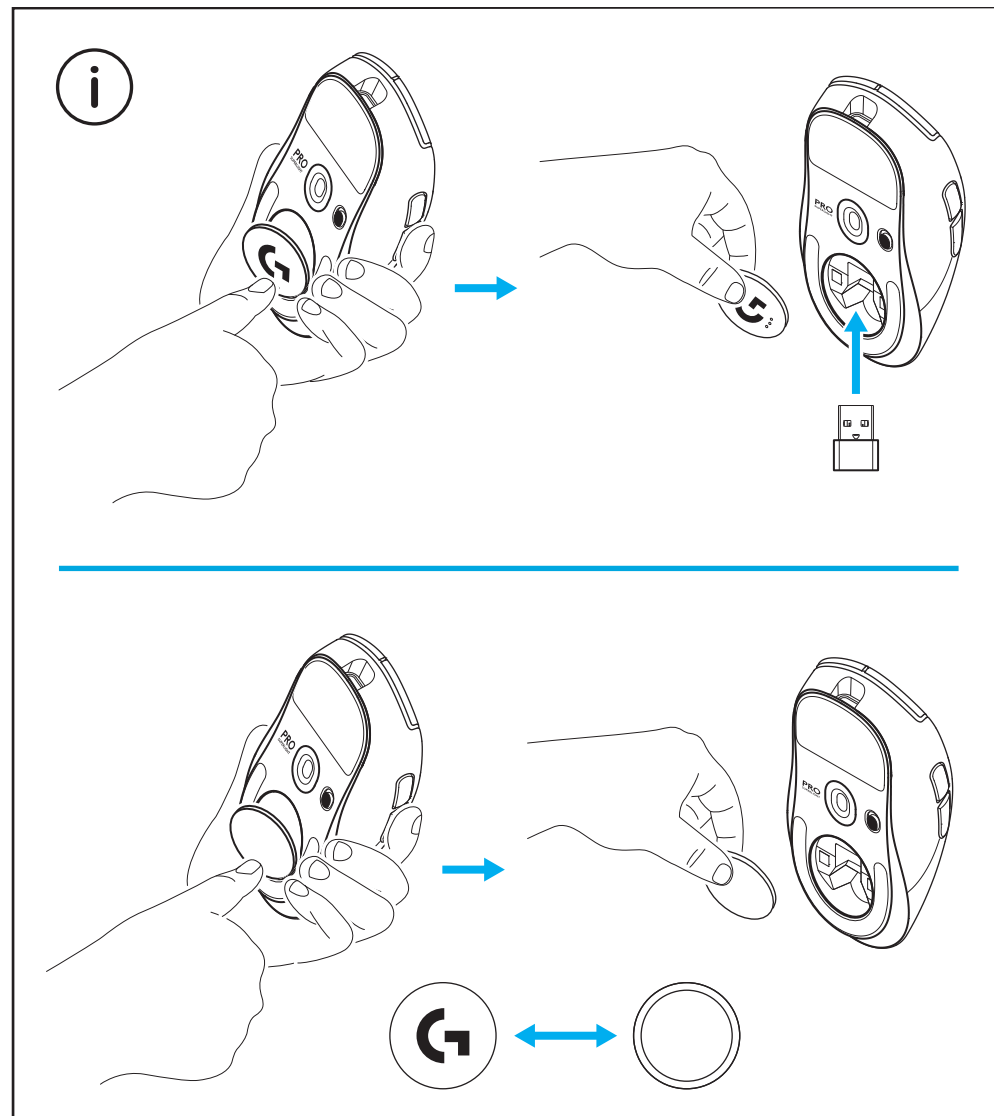

CONTENIDO DE LA CAJA

- 1 Ratón
- 2 Cinta de agarre opcional
- 3 Receptor (instalado en adaptador de extensión)
- 4 Cable de carga y datos USB
- 5 Paño de preparación de superficie
- 6 Puerta de apertura opcional POWERPLAY con pie de PTFE

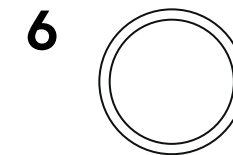
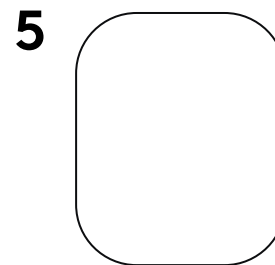
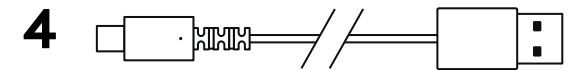
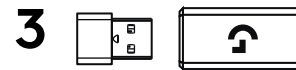
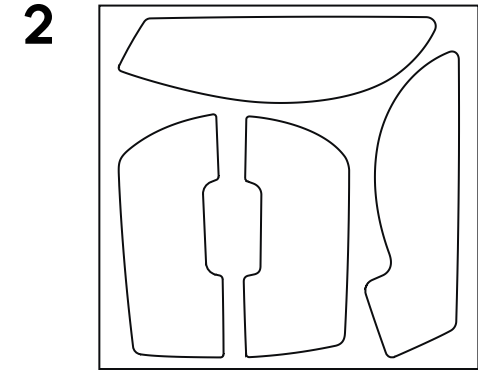
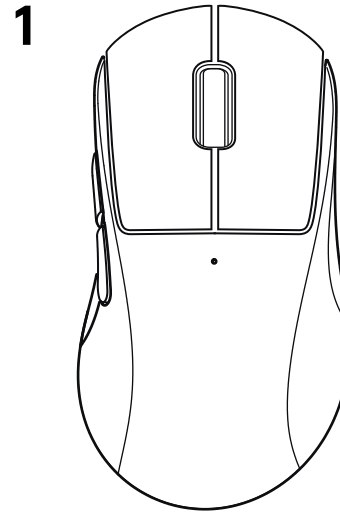

CARACTERÍSTICAS DEL RATÓN

- 1 Clic de botón izquierdo
- 2 Clic de botón derecho
- 3 Clic de botón central/Desplazamiento
- 4 Retroceso en navegador
- 5 Avance en navegador
- 6 LED de encendido
- 7 Puerto de carga/datos USB
- 8 Encendido/apagado
- 9 Puerta de apertura POWERPLAY

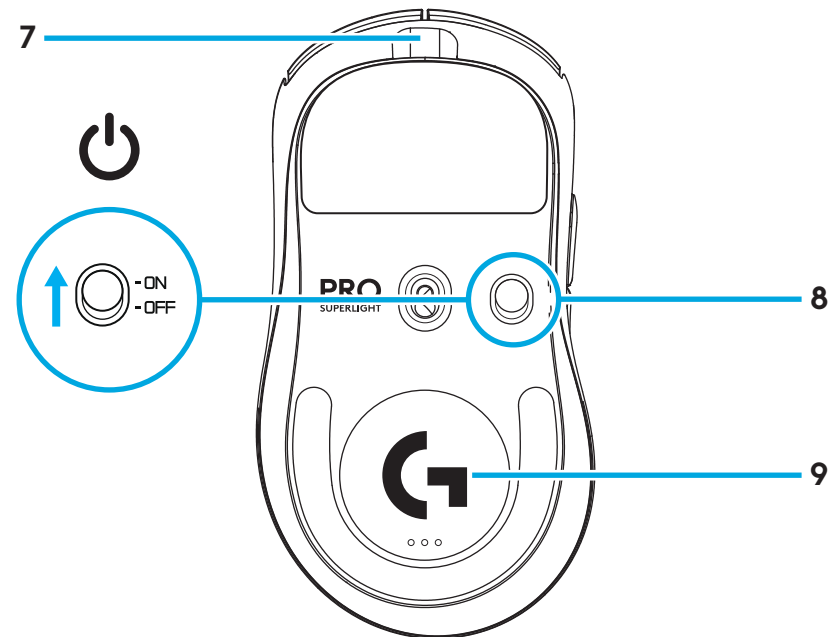
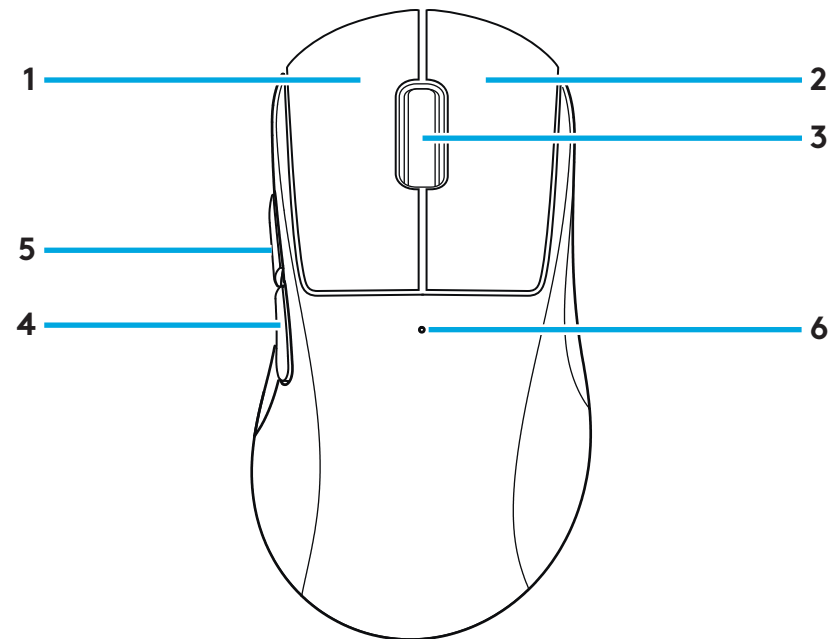

PROCEDIMIENTO

- 1 Conecta el cable de carga/datos al PC, luego conecta el adaptador de extensión y el receptor al cable de carga/datos

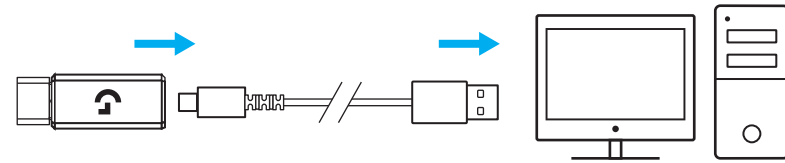

- 2 Enciende el ratón

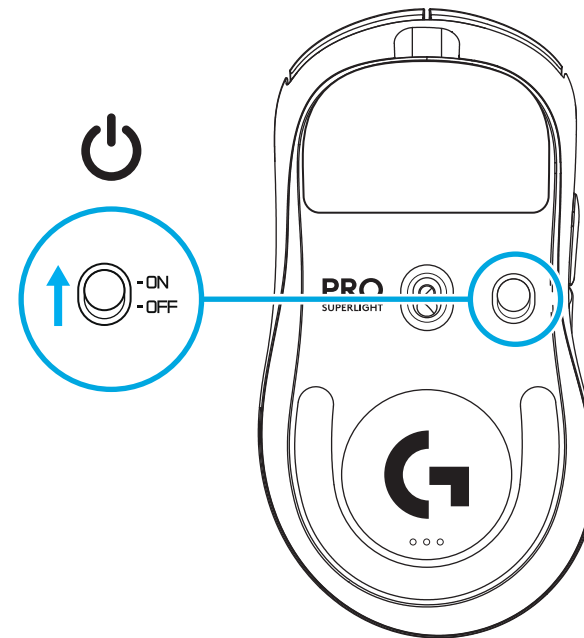

- 3** Para configurar opciones del ratón como el valor de DPI o la velocidad de respuesta, descarga el software G HUB desde logitechG.com/GHUB

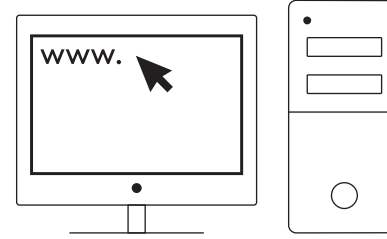

logitechG.com/ghub

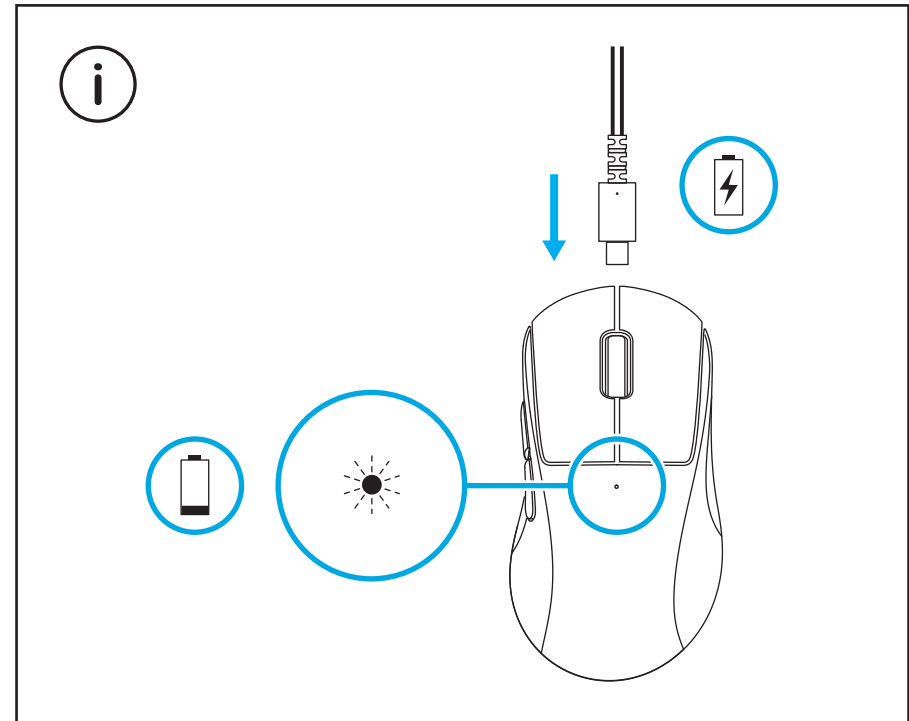

Para un óptimo rendimiento inalámbrico, usa el ratón a menos de 20 cm del receptor y a más de 2 metros de fuentes de interferencias de 2,4 GHz (como enrutadores wifi).

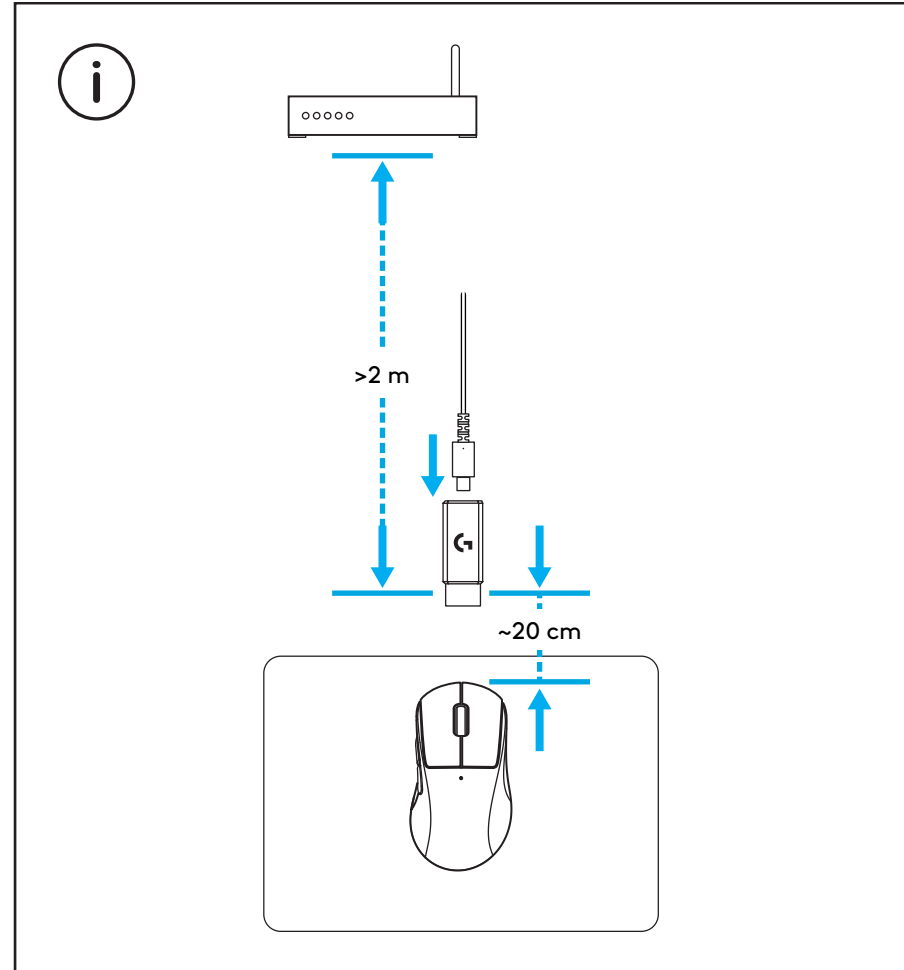

Para instalar la cinta de agarre opcional, limpia primero la superficie del ratón con el paño de preparación de superficie suministrado para eliminar posibles residuos de grasa o polvo. Luego, alinea con cuidado la cinta de agarre con las superficies del ratón.

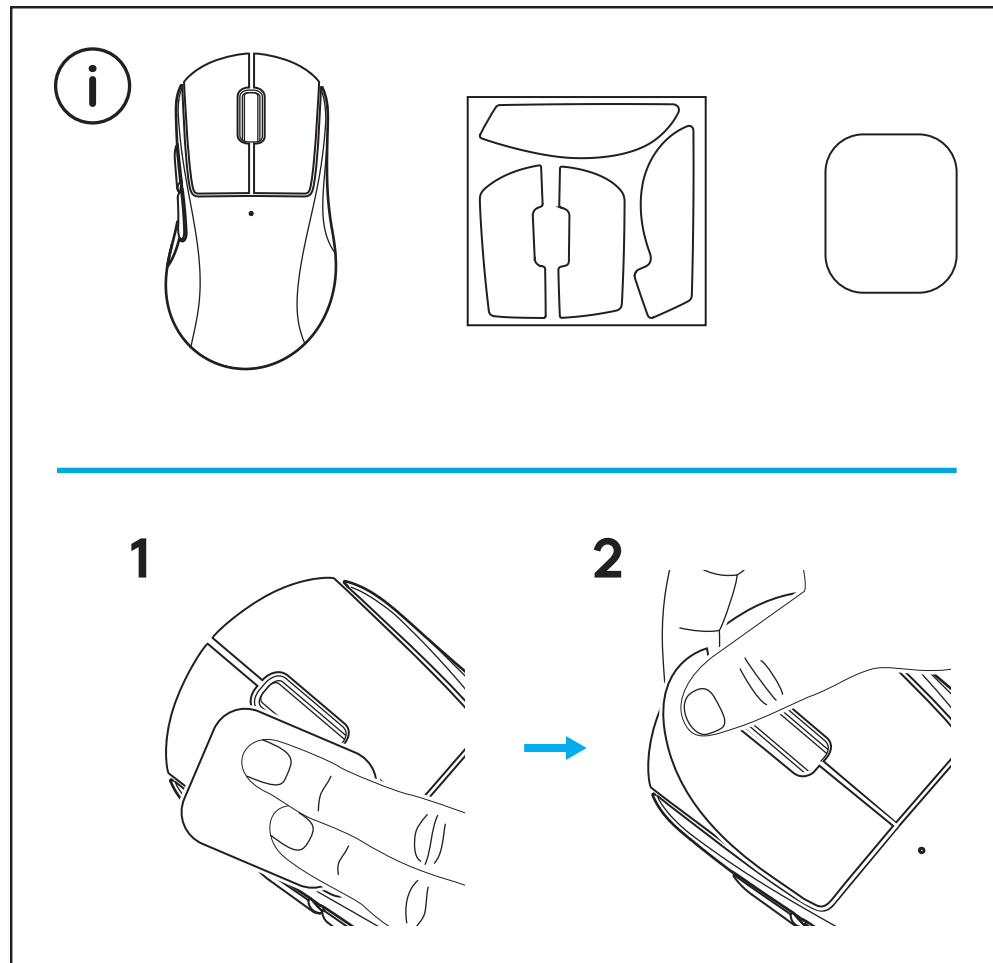

El receptor USB se puede guardar en el interior del ratón si retiras la puerta de apertura POWERPLAY. Esto puede impedir la pérdida del receptor cuando se usa el ratón con el sistema inalámbrico de carga Logitech G POWERPLAY.

Retirar esta puerta también permite instalar la puerta de apertura opcional con pie de PTFE, incluida, en lugar de la puerta de apertura predeterminada.

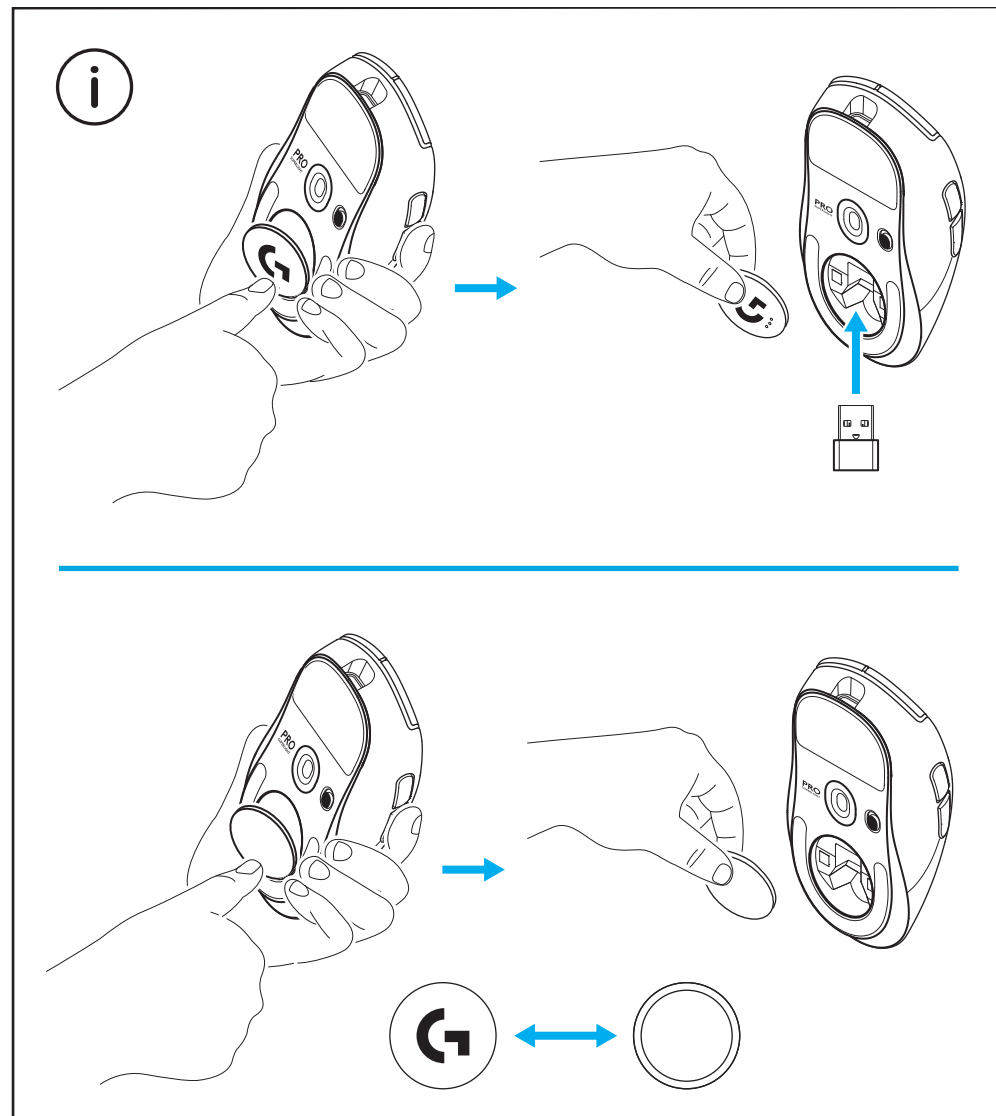

CONTEÚDO DA EMBALAGEM

- 1 Rato
- 2 Fita de aderência opcional
- 3 Receptor (instalado no adaptador de extensão)
- 4 Cabo USB de carregamento e dados
- 5 Pano de limpeza da superfície
- 6 Porta de abertura POWERPLAY opcional com suportes de PTFE

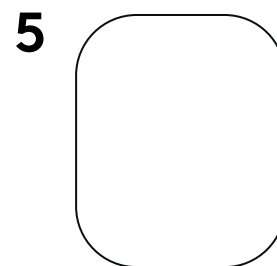
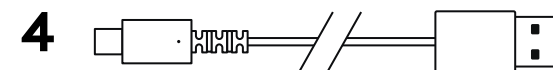
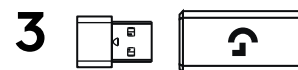
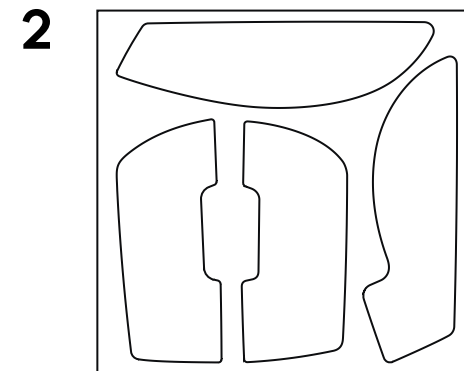
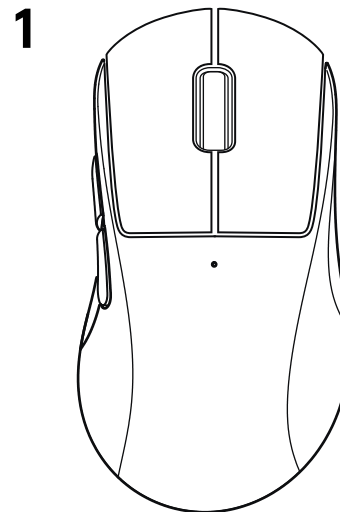

FUNCIONALIDADES DO RATO

- 1 Clique esquerdo
- 2 Clique direito
- 3 Clique do botão intermédio/Deslocamento
- 4 Retroceder no browser
- 5 Avançar no browser
- 6 LED Ligar/Desligar
- 7 Porta USB de carregamento/dados
- 8 Ligar/Desligar
- 9 Porta de abertura POWERPLAY

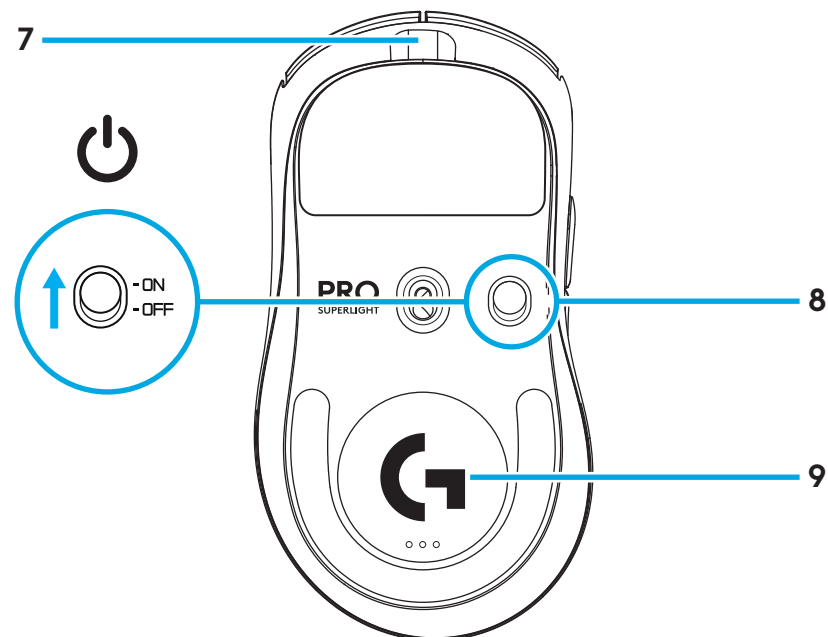
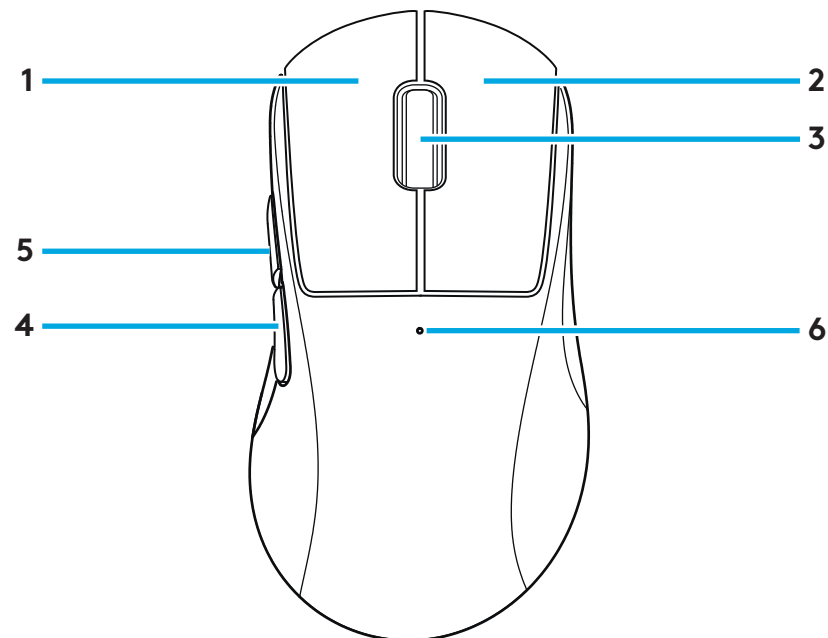

INSTALAÇÃO

- 1 Ligue o cabo de carregamento/dados ao PC e, em seguida, ligue o adaptador de extensão e o recetor ao cabo de carregamento/dados

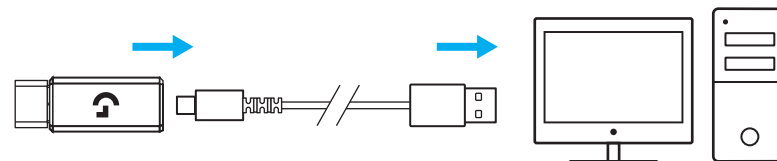

- 2 Ligue o rato

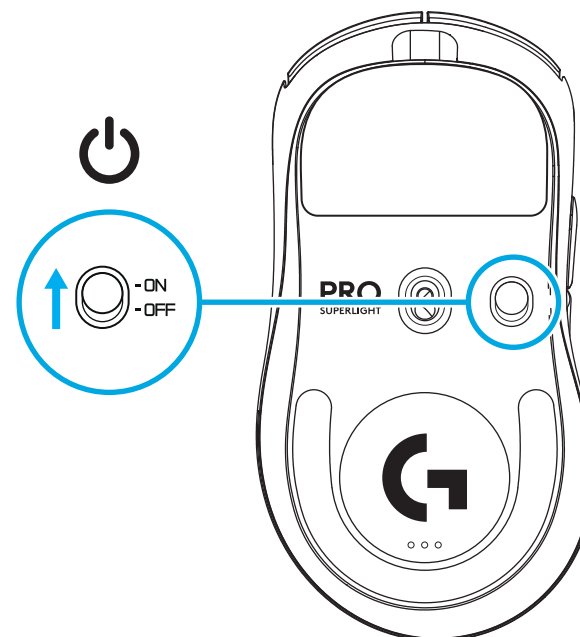

- 3** Para configurar as definições do rato, como PPP ou a taxa de relatório transfira o software G HUB em logitechG.com/GHUB

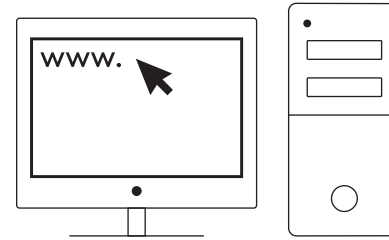

logitechG.com/ghub

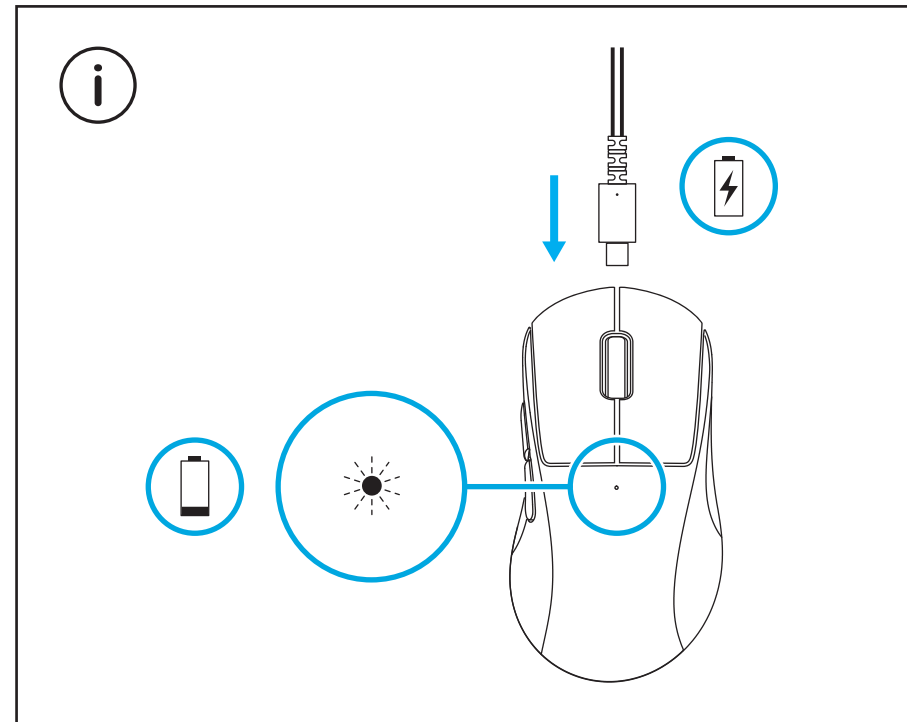

Para obter o melhor desempenho, utilize o rato a uma distância de 20 cm do receptor e a mais de 2 m de fontes de interferência de 2,4 GHz (por exemplo, routers Wi-Fi).

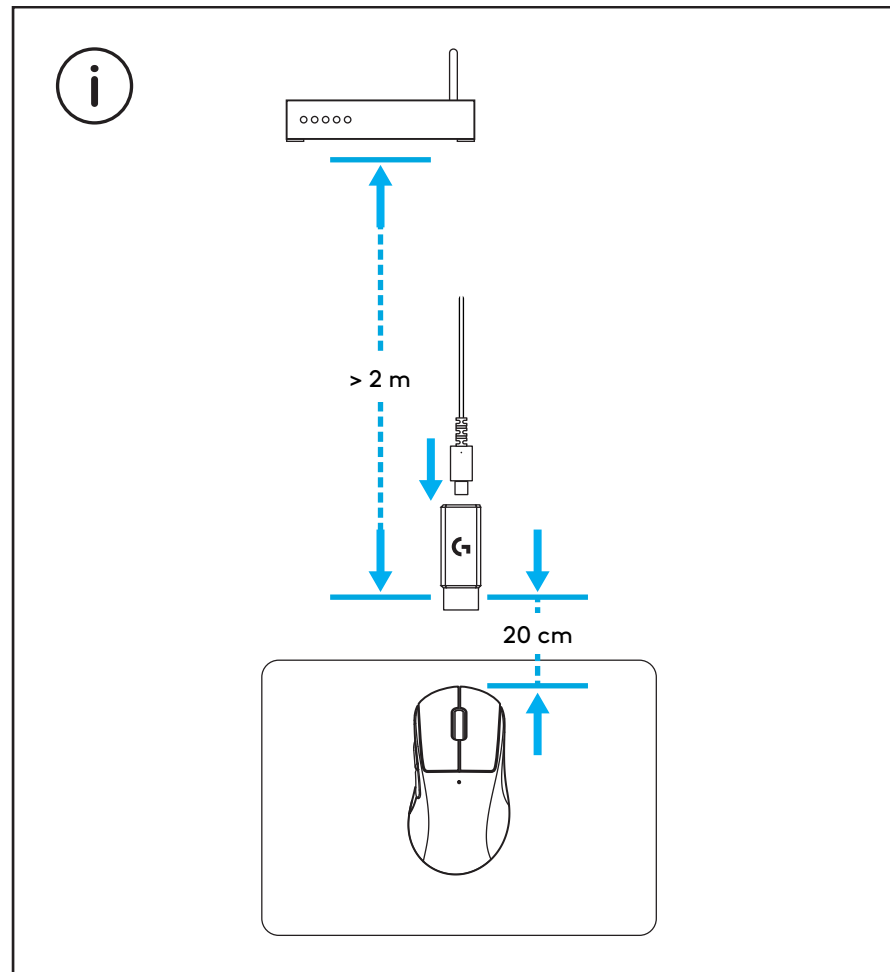

Para instalar a fita de aderência, limpe primeiro a superfície do rato com o pano de limpeza fornecido para remover o pó ou óleo. Em seguida, alinhe cuidadosamente a fita de aderência nas superfícies do rato.

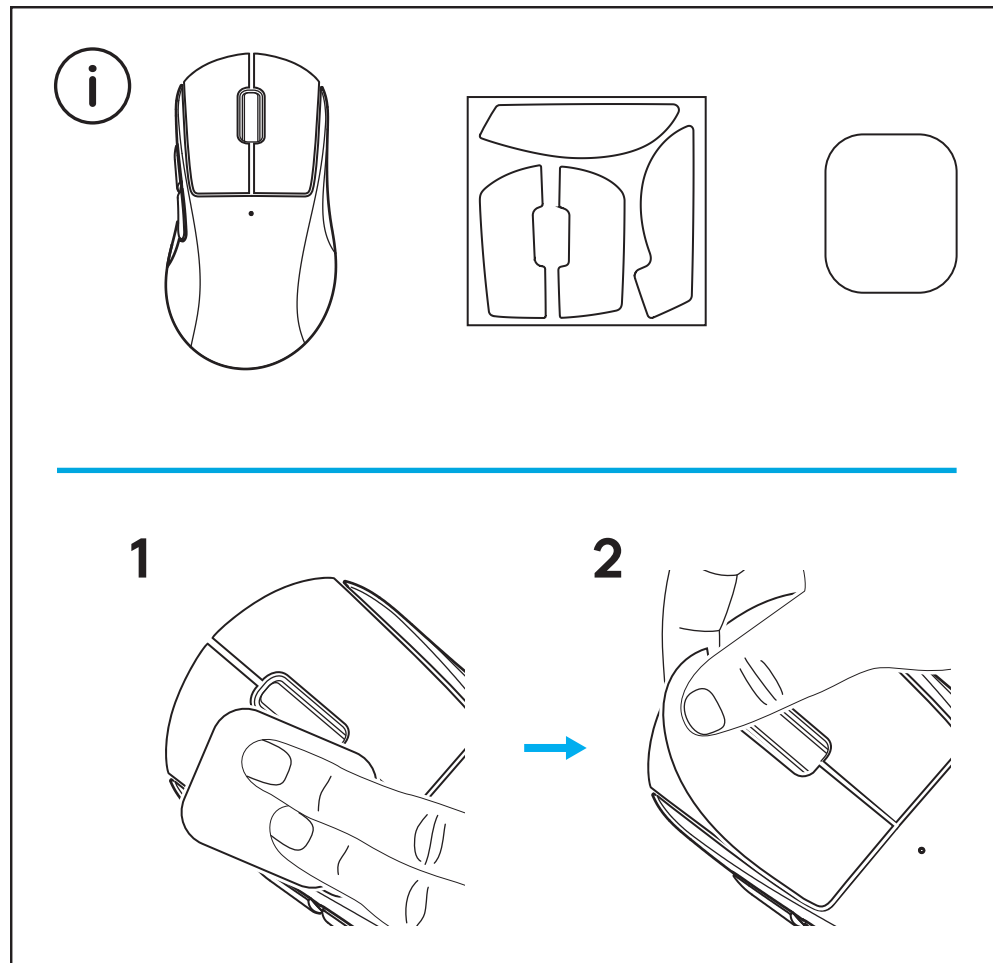

Pode guardar o receptor USB no interior do rato removendo a porta de abertura POWERPLAY. Assim, pode evitar perder o receptor quando utiliza o rato com o sistema de carregamento sem fios Logitech G POWERPLAY.

Se remover esta porta, também permite instalar a porta de abertura opcional com suportes de PTFE em vez da porta de abertura pré-instalada.

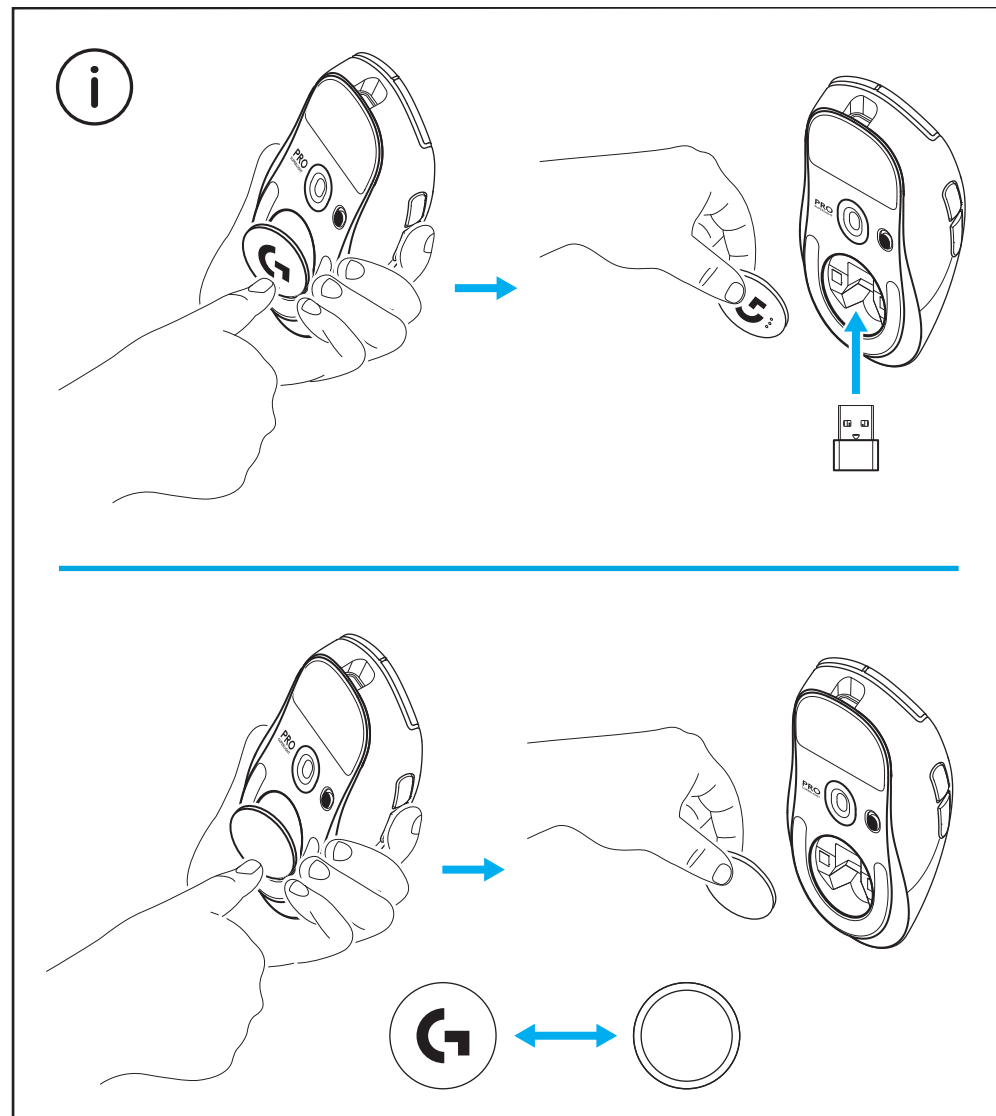

INHOUD VAN HET PAKKET

- 1 Muis
- 2 Optionele griptape
- 3 Ontvanger (geplaatst in bereikvergroeter)
- 4 USB-gegevens-/opladekabel
- 5 Schoonmaakdoekje
- 6 Optioneel POWERPLAY-klepje met voetje van PTFE

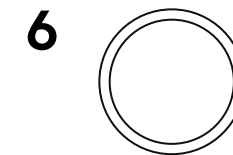
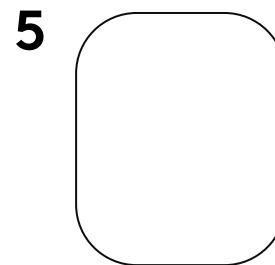
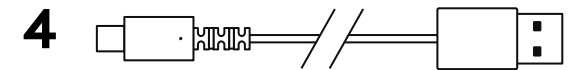
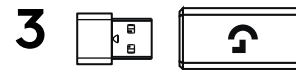
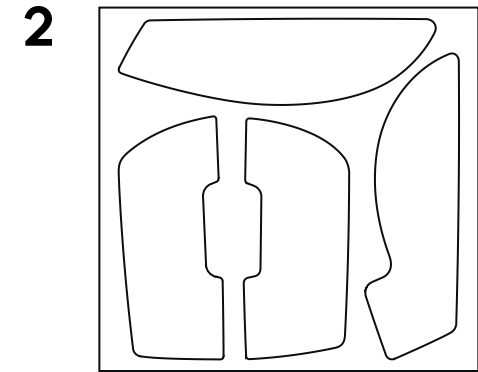
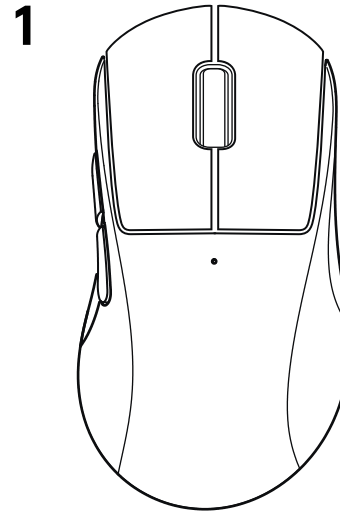

MUISFUNCTIES

- 1 Klikken met linkermuisknop
- 2 Klikken met rechtermuisknop
- 3 Klikken/scrollen met middelste knop
- 4 Browser Vorige
- 5 Browser Volgende
- 6 Aan/uit-led
- 7 USB-poort voor gegevensoverdracht en stroomvoorziening
- 8 Aan/uit
- 9 POWERPLAY-klepje

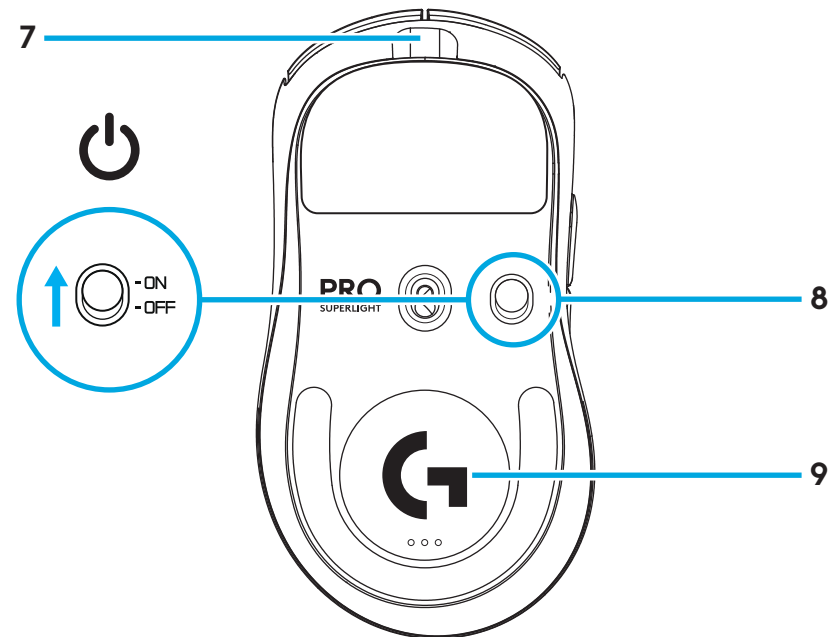
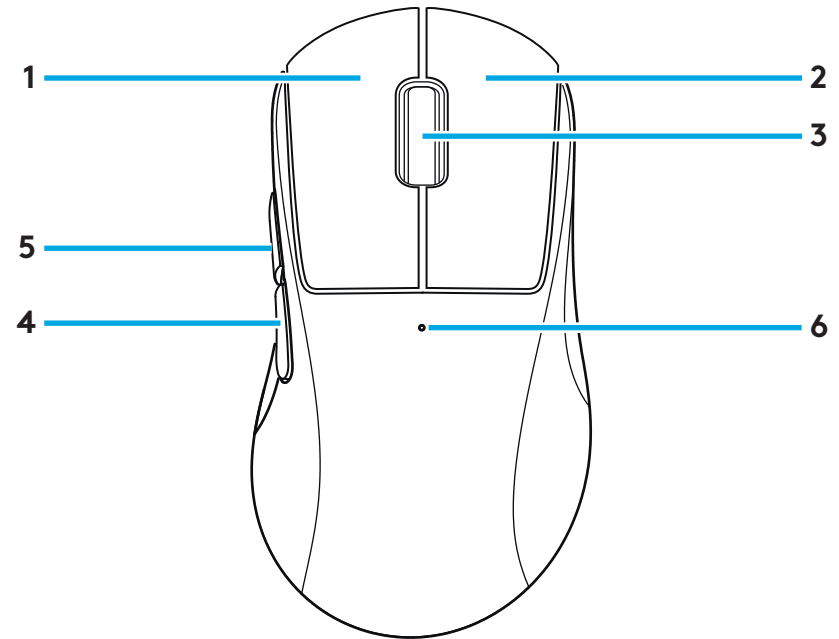

INSTALLATIE

- 1 Steek de oplaad-/gegevenskabel in de pc.
Sluit vervolgens de uitbreidingsadapter en de ontvanger aan op de kabel

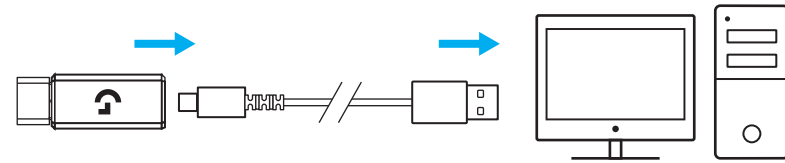

- 2 Schakel de muis in

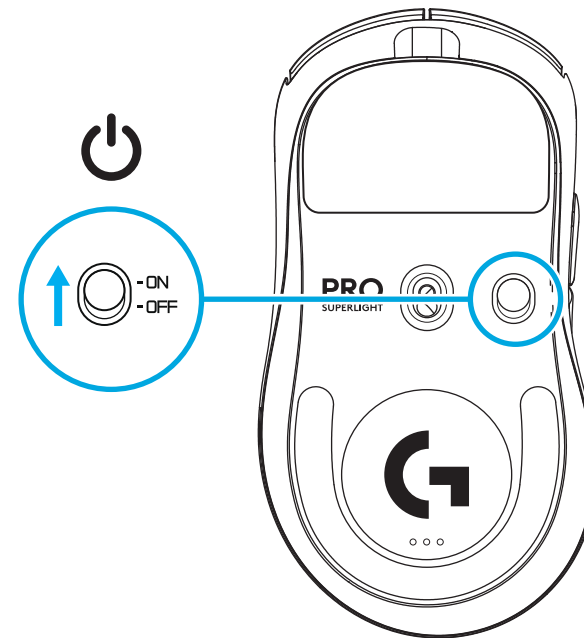

- 3** Download de G HUB-software via logitechG.com/GHUB om muisinstellingen zoals DPI of rapportagesnelheid te configureren.

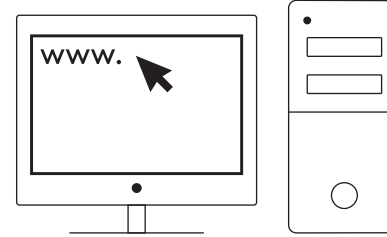

logitechG.com/ghub

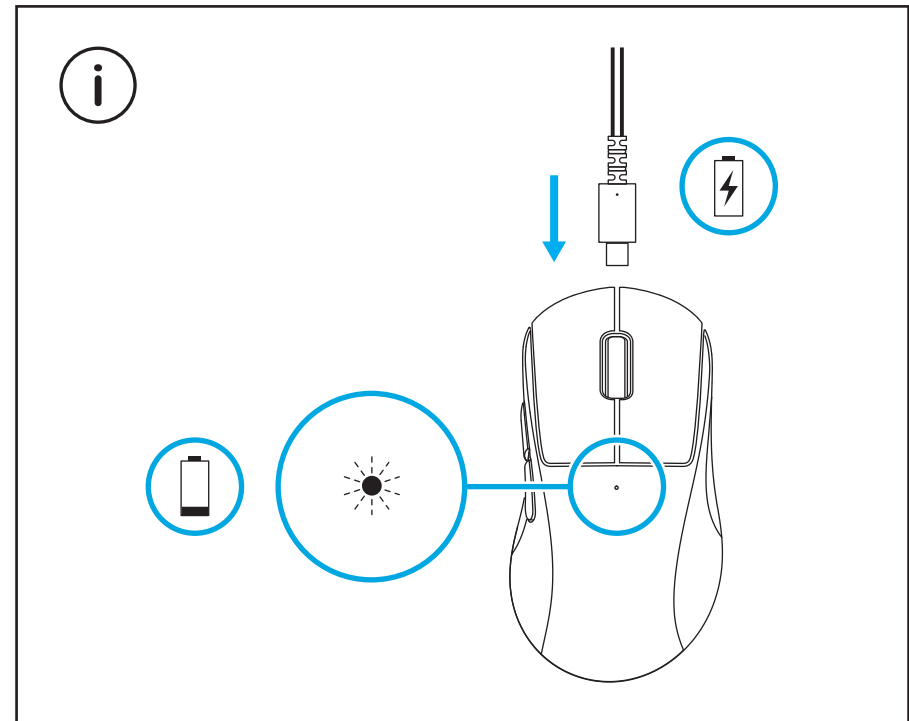

Gebruik de muis binnen een bereik van 20 cm van de ontvanger en meer dan 2 m van bronnen die storingen op de 2,4GHz-band veroorzaken (zoals wifirouters).

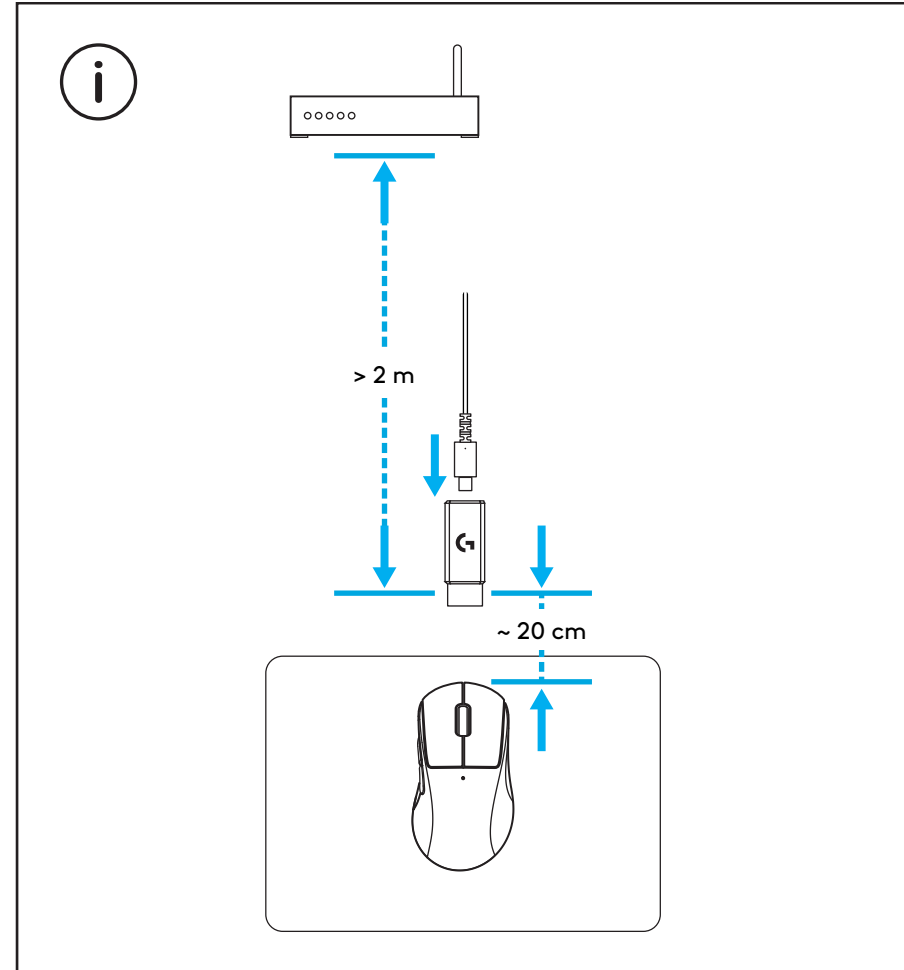

Maak eerst het oppervlak van de muis schoon met het meegeleverde schoonmaakdoekje om olie of stof te verwijderen en bevestig dan de optionele griptape. Breng de griptape vervolgens goed uitgelijnd aan op het oppervlak van de muis.

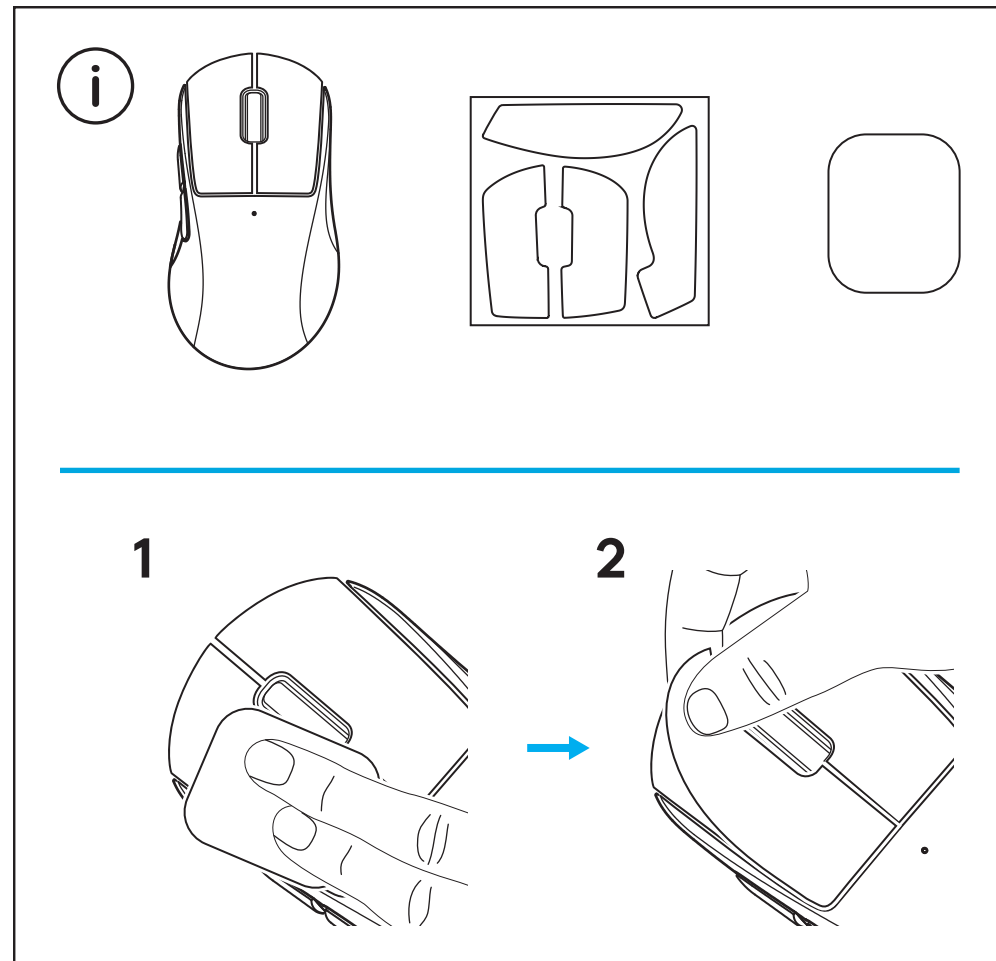

De USB-ontvanger kan in de muis worden bewaard door het POWERPLAY-deurtje te verwijderen. Hiermee kun je voorkomen dat je de ontvanger kwijt raakt wanneer je de muis gebruikt met het draadloze POWERPLAY-oplaadsysteem van Logitech G.

Door het deurtje te verwijderen kun je in plaats daarvan de meegeleverde, optionele klep met PTFE-voetje plaatsen.

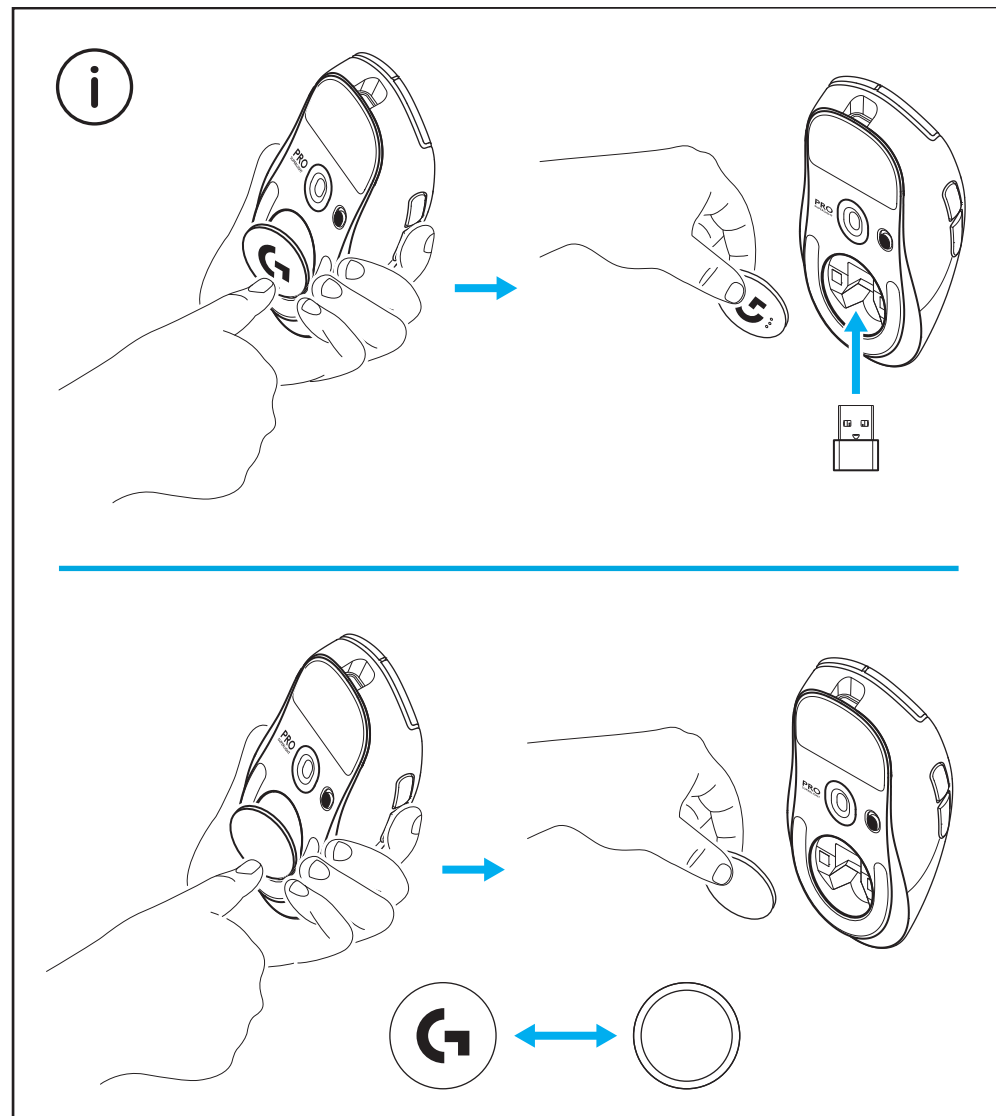

INNEHÅLL

- 1 Mus
- 2 Valbart grepp
- 3 Mottagare (installerad på förlängaradaptern)
- 4 USB-laddning och datasladd
- 5 Ytbehandlingsduk
- 6 Valbar POWERPLAY-aperturdörr med PTFE-tass

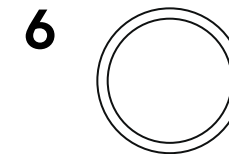
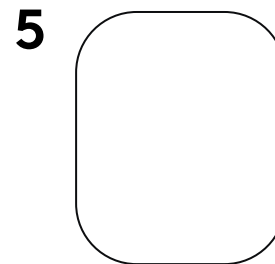
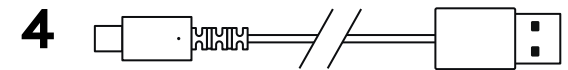
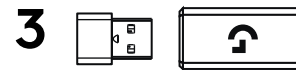
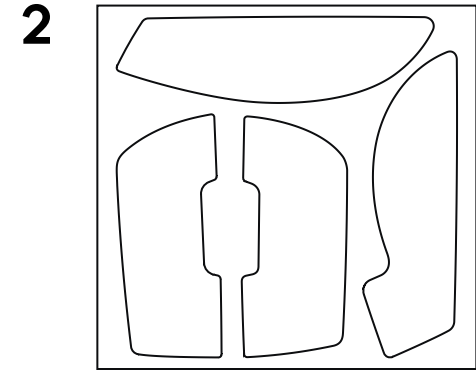
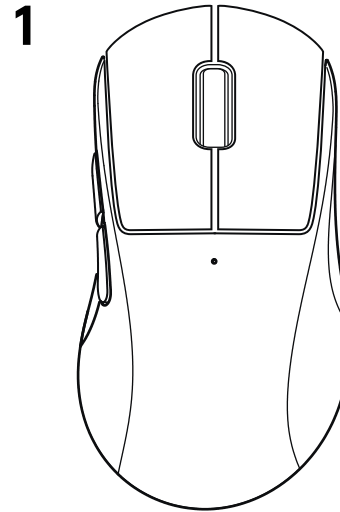

MUSFUNKTIONER

- 1 Vänsterklick
- 2 Högerklick
- 3 Mellanklick/rullning
- 4 Webbläsare bakåt
- 5 Webbläsare framåt
- 6 Av/på-indikatorlampa
- 7 USB-laddning/dataport
- 8 Av/på
- 9 POWERPLAY-aperturdörr

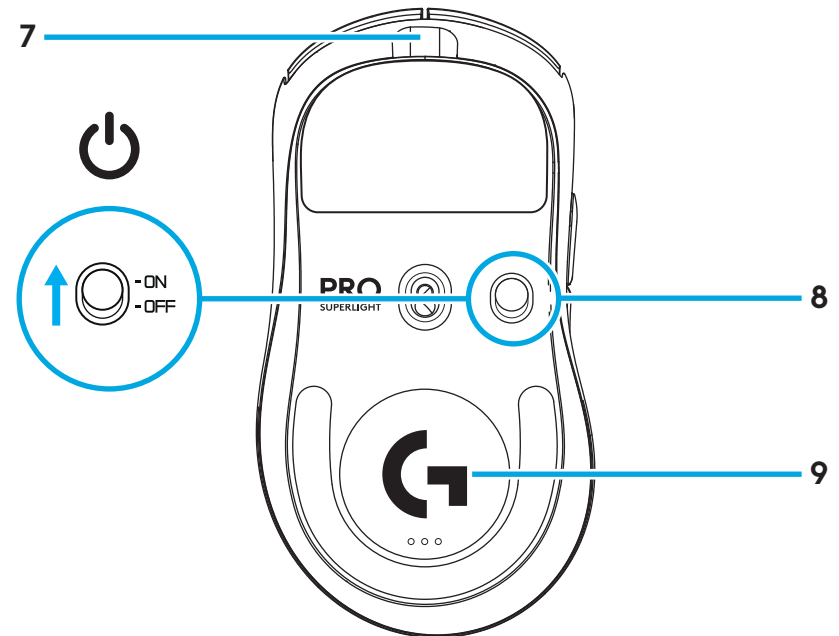
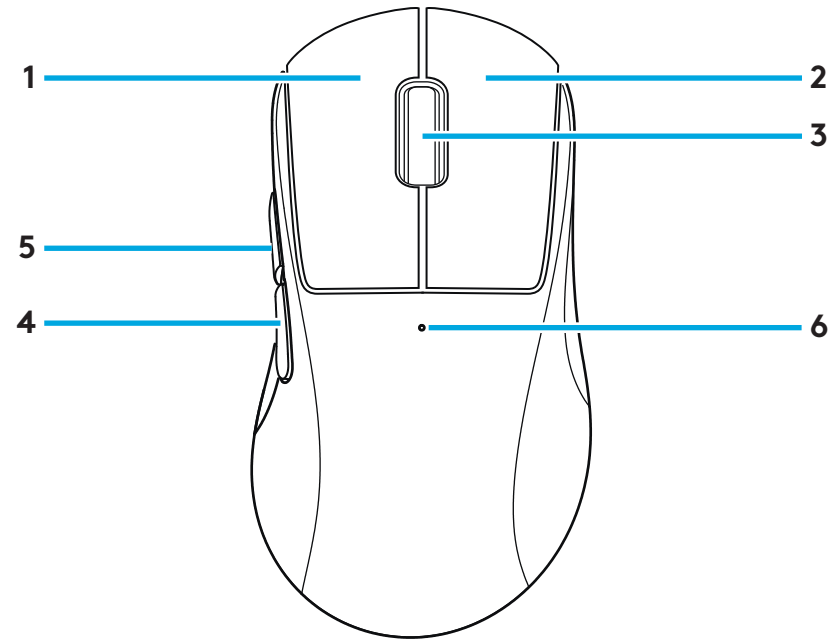

KONFIGURATION

- 1 Anslut laddnings-/datasladden till datorn, anslut sedan förlängaradaptern och mottagaren till laddnings-/datasladden

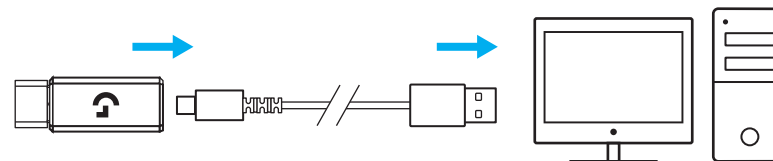

- 2 Slå på musen

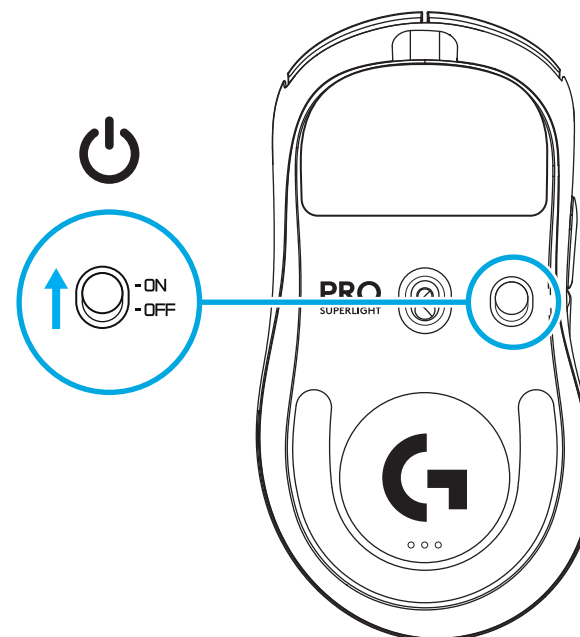

- 3** Ladda ner G HUB-programvaran från logitechG.com/GHUB för att konfigurera musinställningar som DPI eller rapporteringsfrekvens

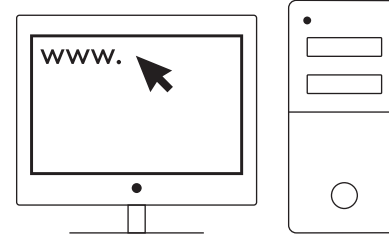

logitechG.com/ghub

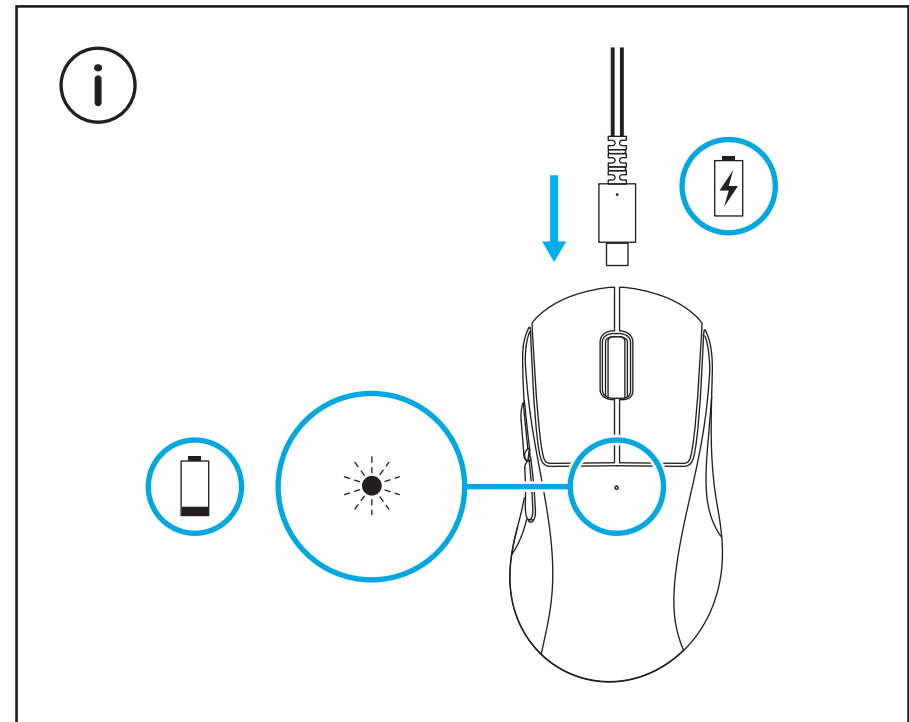

För optimal, trådlös prestanda ska du använda musen inom 20 cm från mottagaren och på över 2 meters avstånd från källor med 2,4GHz-störning (som Wi-Fi-routers)

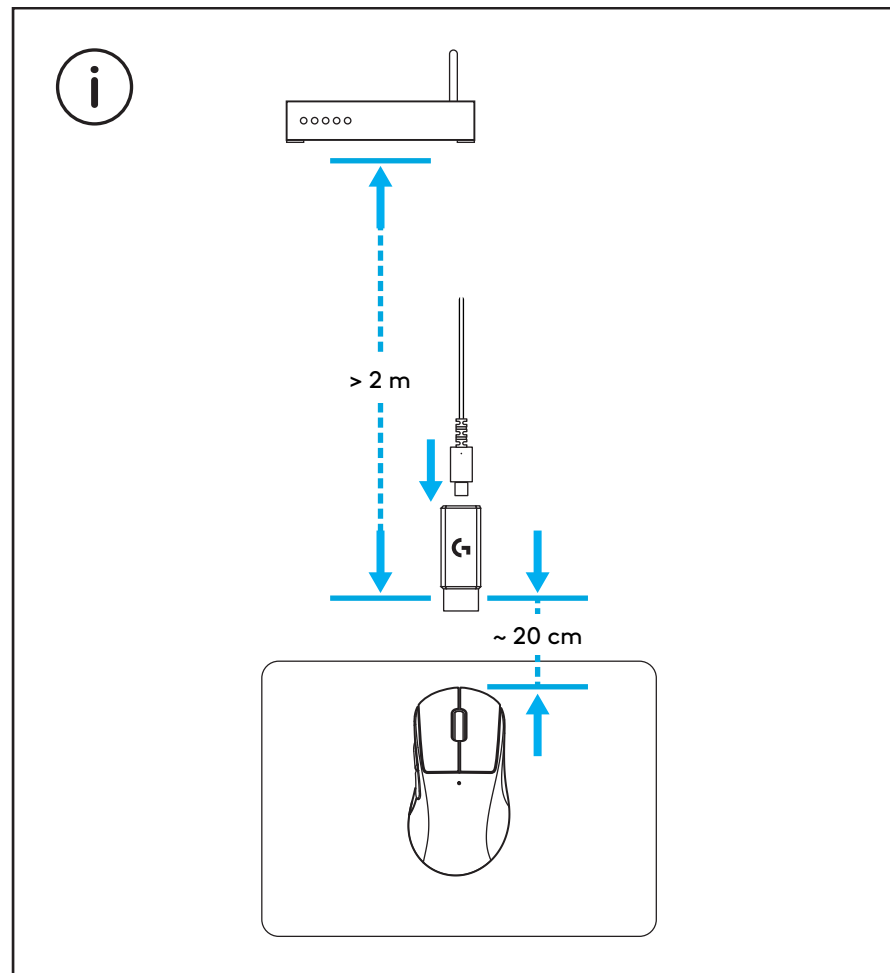

För att installera valbart grepp ska du först rengöra musens yta med medföljande ytbehandlingsduk för att ta bort olja och damm. Justera sedan försiktigt greppet på musens yta.

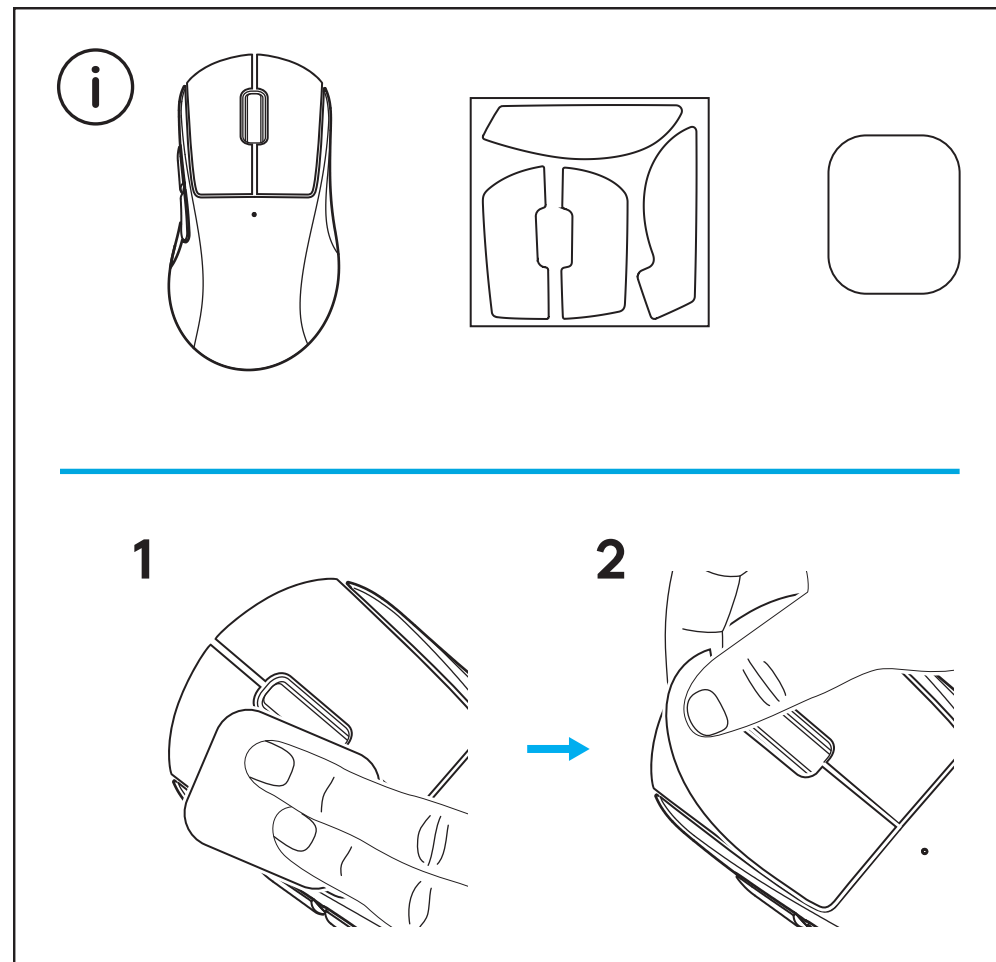

USB-mottagaren kan förvaras inuti musen genom att ta bort POWERPLAY-aperturdörren. Detta kan förhindra att mottagaren tappas bort när du använder musen med det trådlösa Logitech G POWERPLAY-laddningssystemet.

Om du tar bort den här dörren kan du också installera den medföljande, valbara aperturdörren med PTFE-fot istället för den aperturdörren som är installerad som standard.

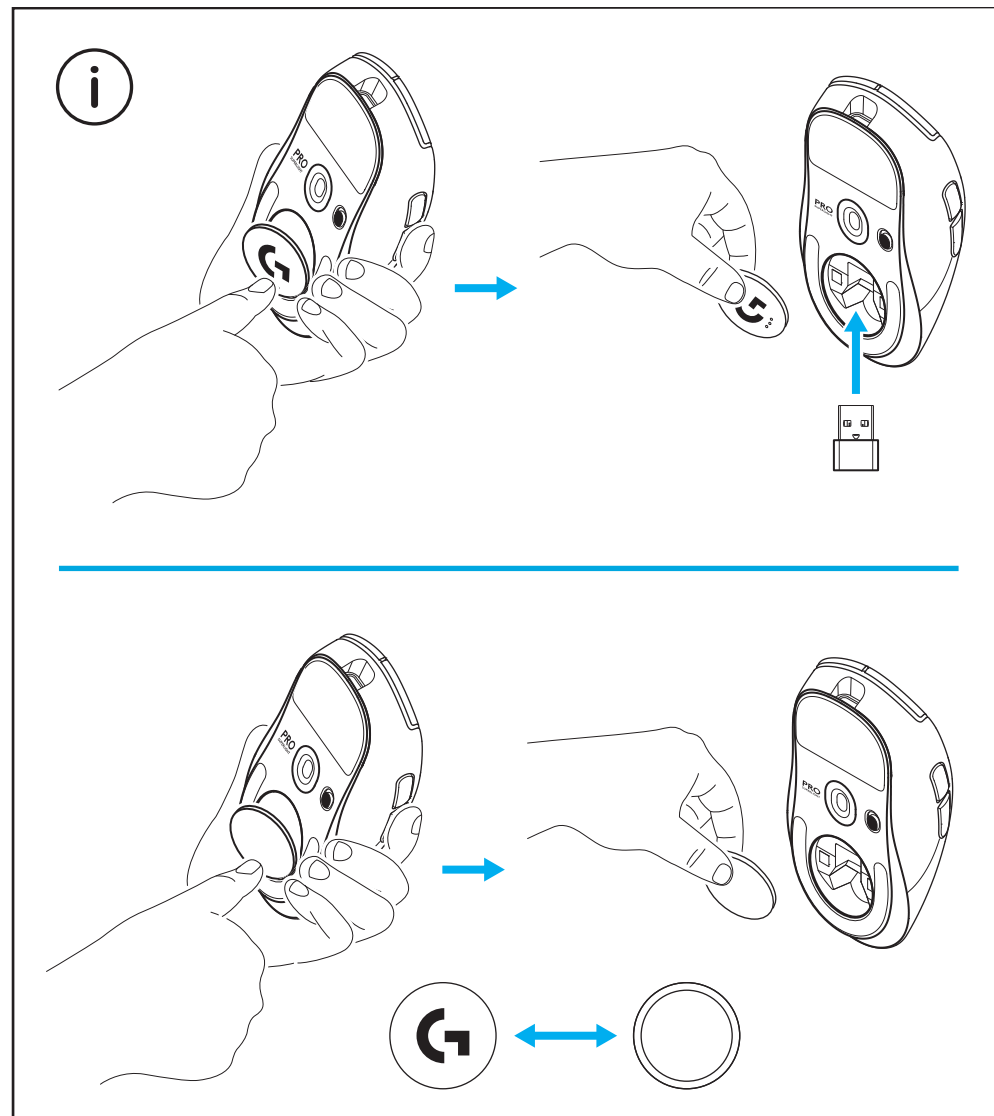

KASSENS INDHOLD

- 1 Mus
- 2 Valgfrit klæbebånd for bedre greb
- 3 Modtager (installeret i forlængeradapter)
- 4 USB-kabel til opladning og data
- 5 Klud til aftørring af overflade
- 6 Valgfri POWERPLAY-dør med PTFE-fod

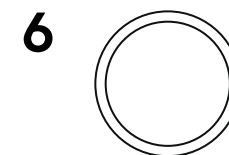
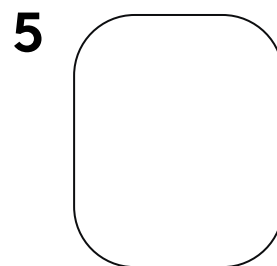
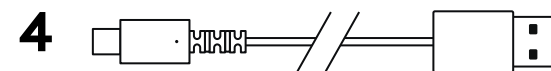
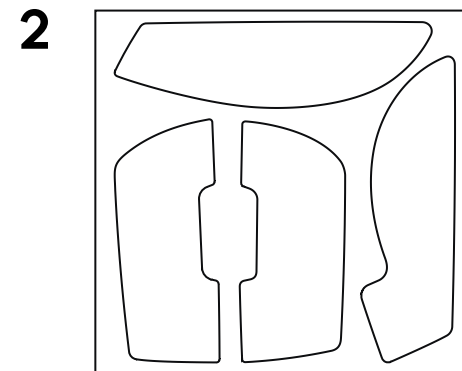
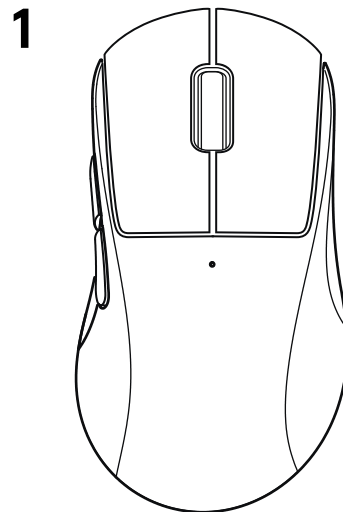

MUSENS FUNKTIONER

- 1 Venstreklik
- 2 Højreklik
- 3 Midterklik/scrol
- 4 Browser tilbage
- 5 Browser fremad
- 6 Strømindikator
- 7 USB-opladning/datadel
- 8 Tænd/sluk
- 9 POWERPLAY-dør

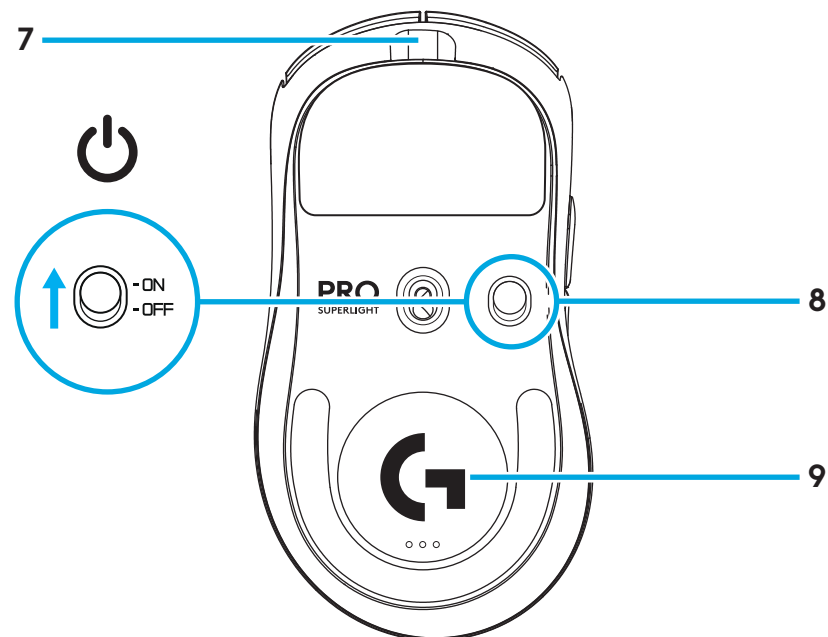
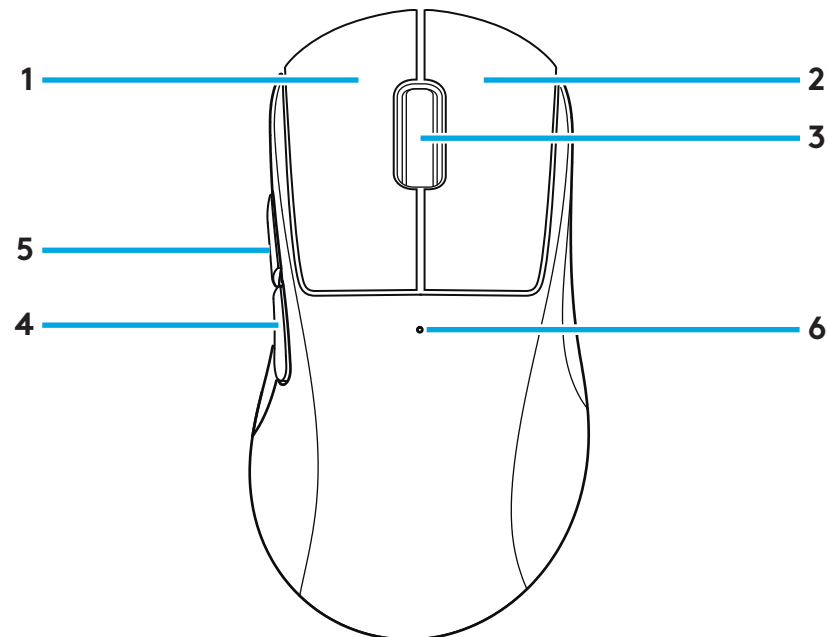

KONFIGURATION

- 1 Sæt opladnings-/datakablet i computeren, og sæt derefter forlængeradapter og modtager i opladnings-/datakablet

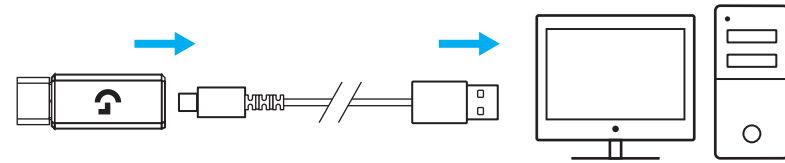

- 2 Tænd for musen

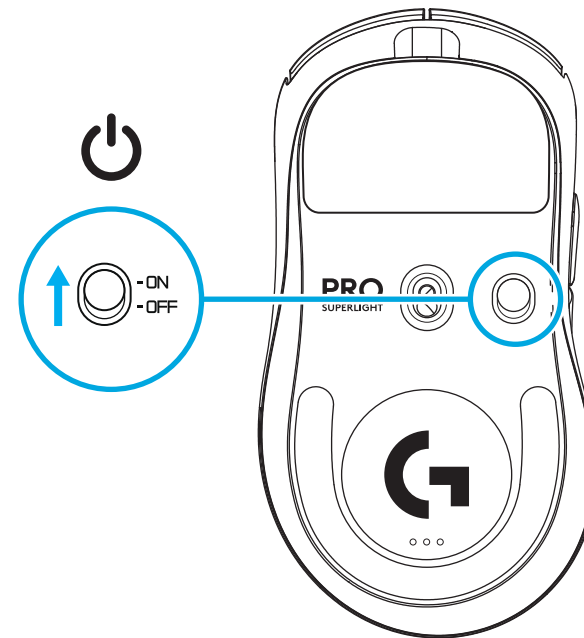

- 3** Hvis du vil konfigurere indstillinger på musen som DPI eller rapporteringsfrekvens, skal du downloade G HUB-software fra logitechG.com/GHUB

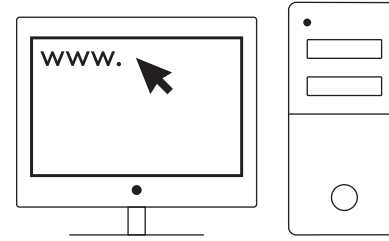

logitechG.com/ghub

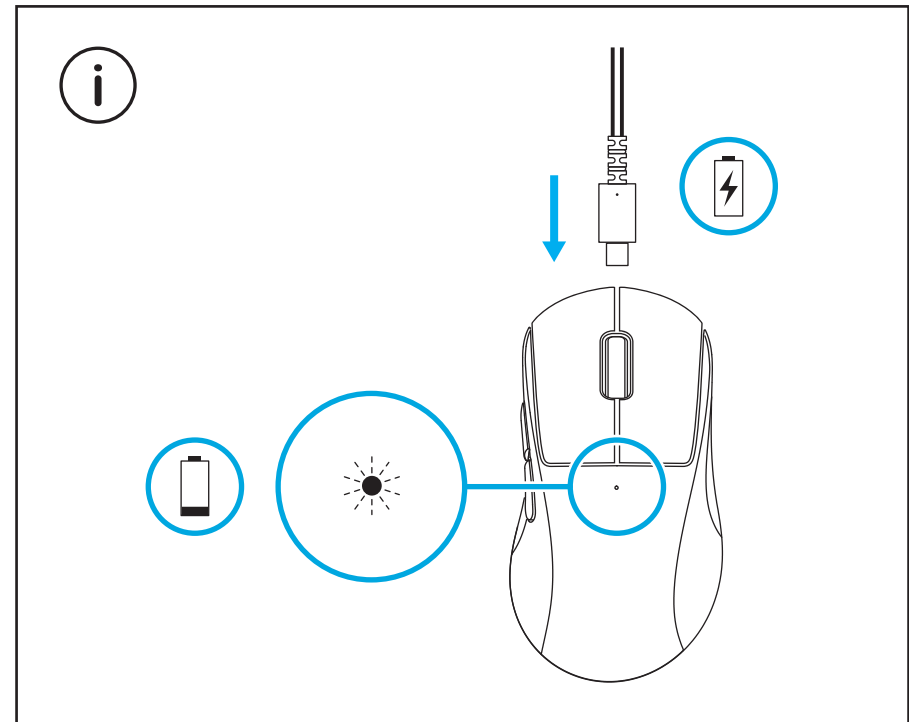

Du får den optimale trådløse oplevelse, hvis du bruger musen inden for 20 cm fra modtageren og længere end 2 m fra kilder med 2,4 GHz-interferens (som f.eks. routere).

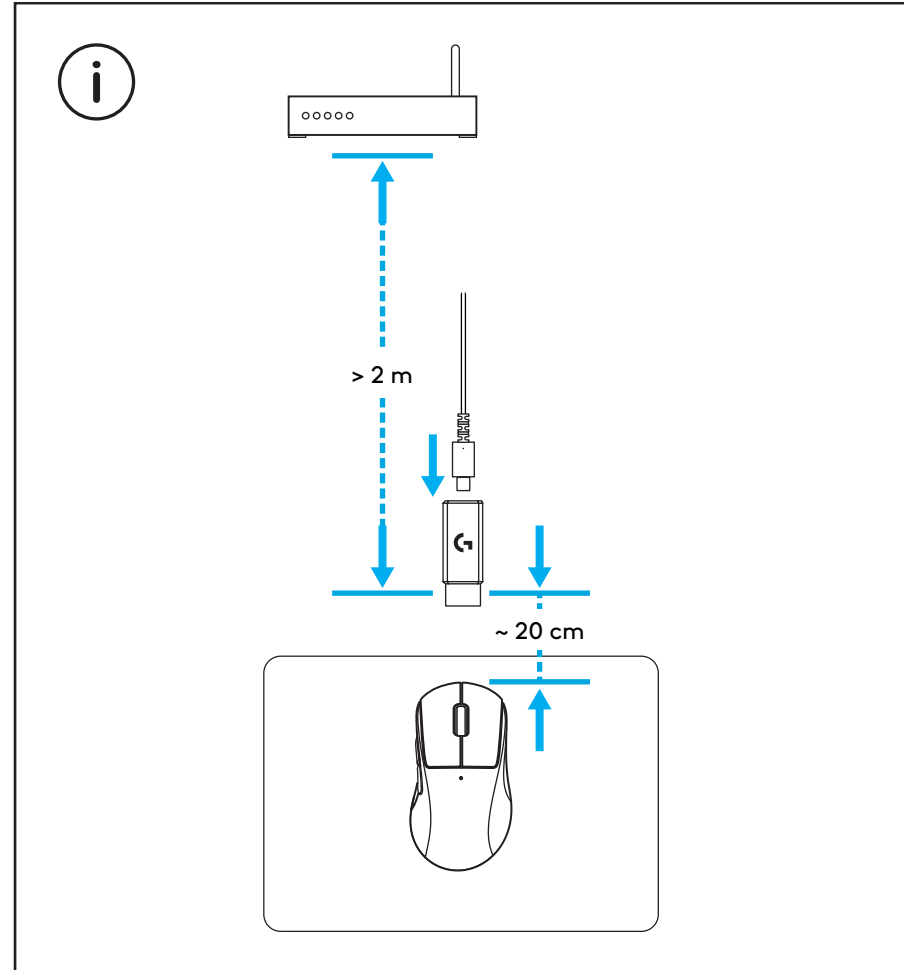

Hvis du vil installere det valgfri klæbebånd, skal du først rengøre musens overflade med den medfølgende klud for at fjerne eventuel olie eller støv. Påsæt derefter forsigtigt klæbebåndet på musens overflader.

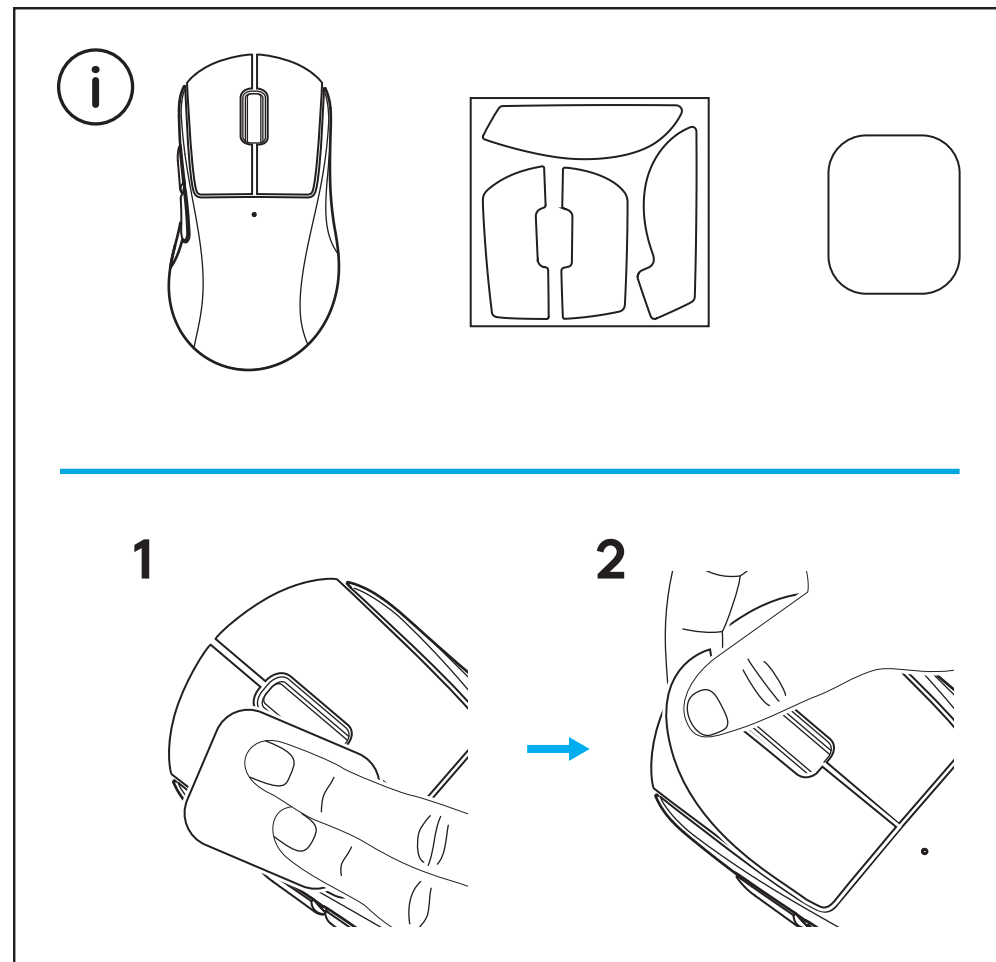

USB-modtageren kan opbevares inde i musen ved at fjerne POWERPLAY-døren. Dette kan forhindre, at du mister modtageren, når du bruger musen med det trådløse opladningssystem Logitech G POWERPLAY.

Ved at fjerne denne dør kan du også installere den medfølgende dør med PTFE-fod i stedet for standarddøren.

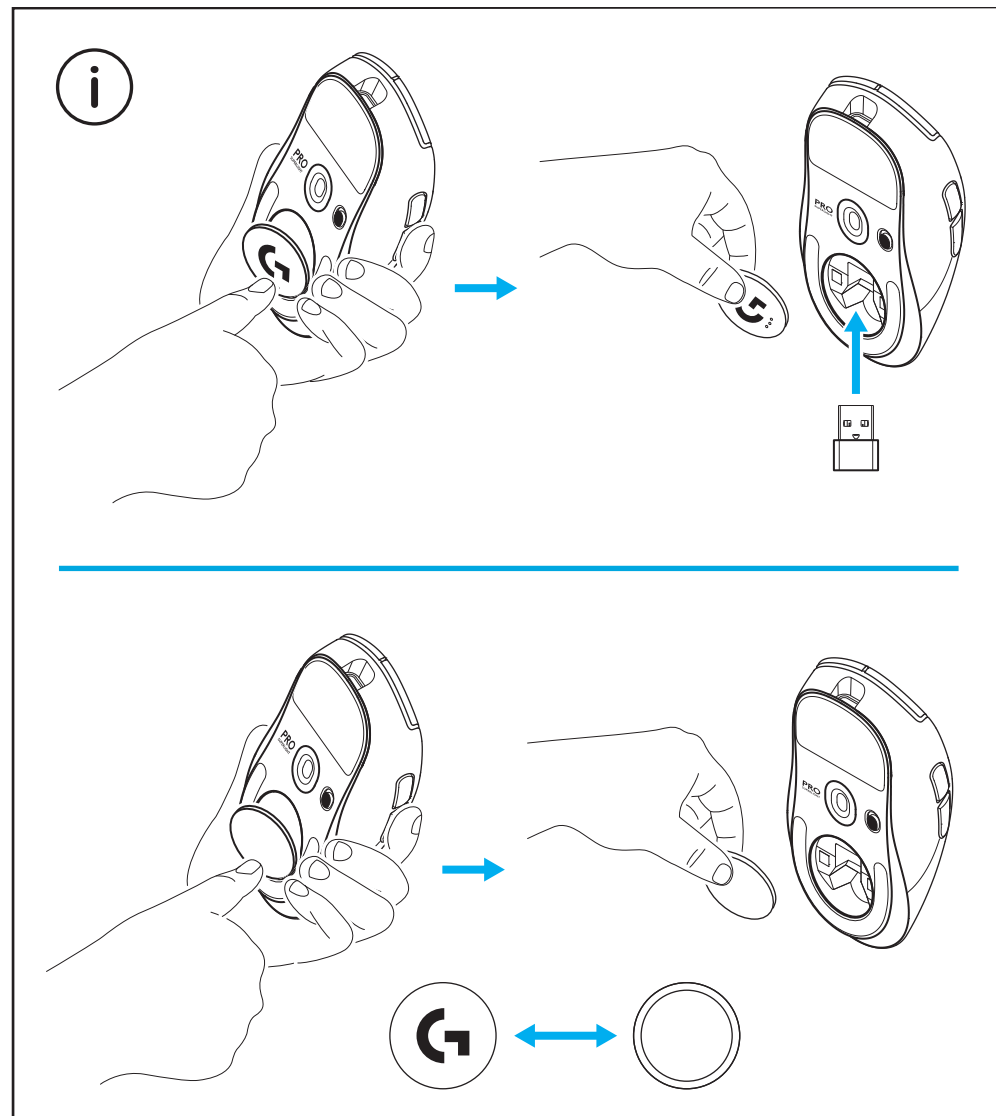

I ESKEN

- 1 Mus
- 2 Valgfri gripetape
- 3 Mottaker (installert i utvidelsesadapter)
- 4 USB-lade- og datakabel
- 5 Rengjøringsklut
- 6 Valgfri POWERPLAY-luke med PTFE-fot

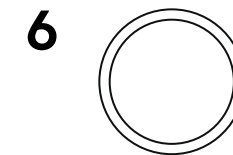
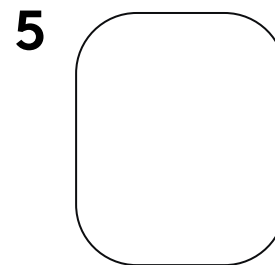
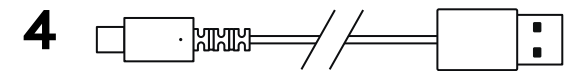
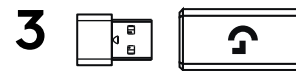
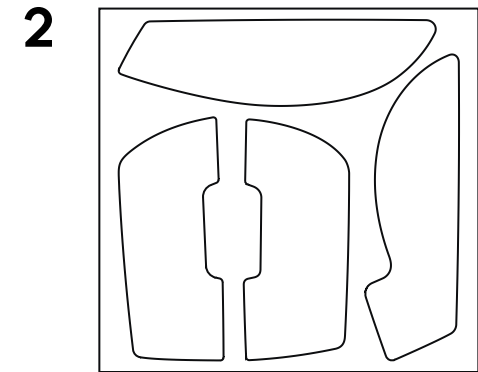
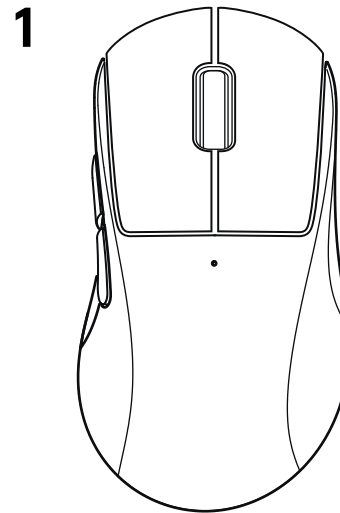

MUSEFUNKSJONER

- 1 Venstreklakk
- 2 Høyreklakk
- 3 Midtklakk/rulling
- 4 Nettleser tilbake
- 5 Nettleser frem
- 6 Av/på-lampe
- 7 USB-lade-/datadel
- 8 Slå av/på
- 9 POWERPLAY-luke

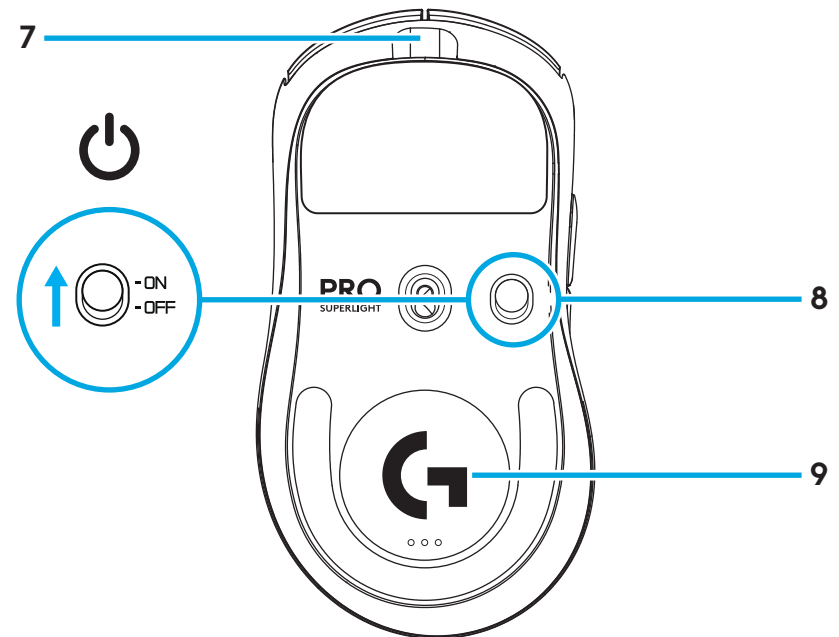
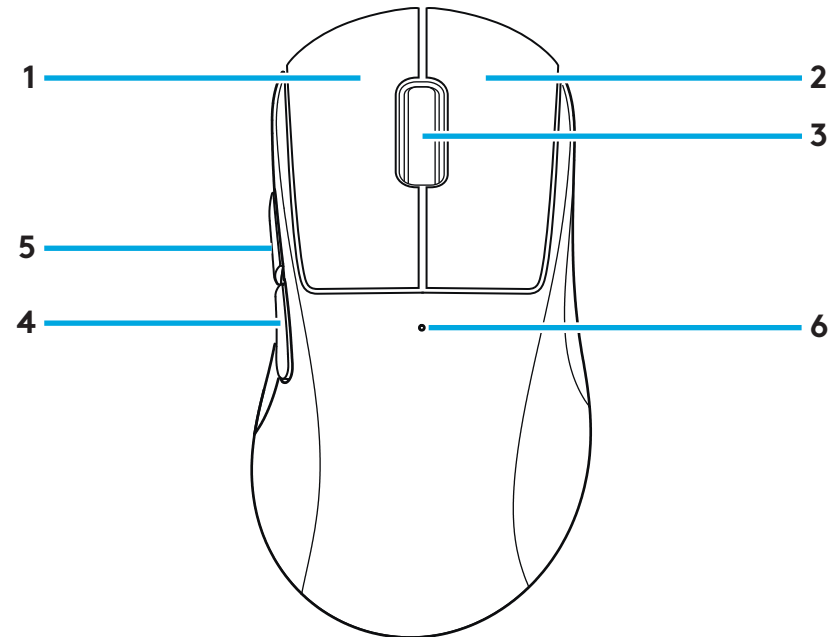

OPPSETT

- 1 Sett lade-/datakabelen inn i PC-en og sett deretter utvidelsesadapteren og mottakeren inn i lade-/datakabelen

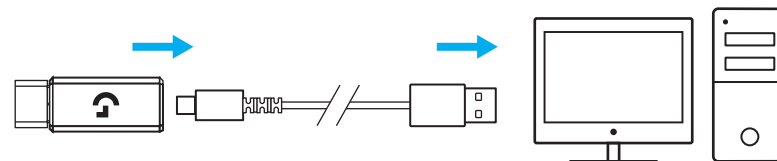

- 2 Slå på musen

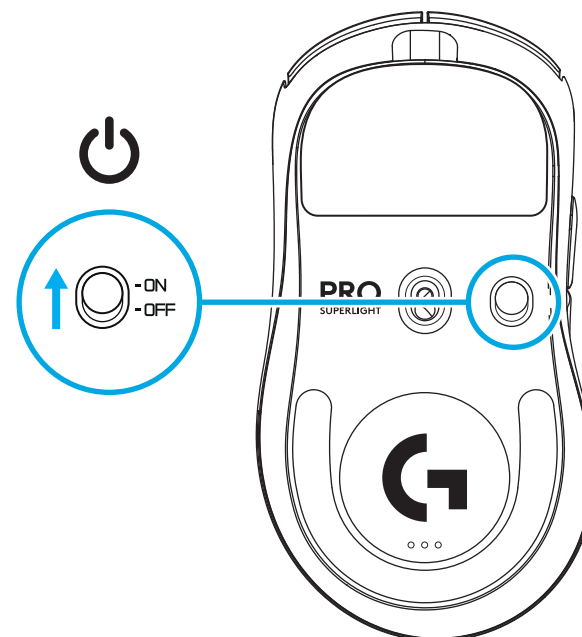

- 3** For å konfigurere museinnstillinger som DPI eller rapporthastighet, last ned G HUB-programvare fra logitechG.com/GHUB

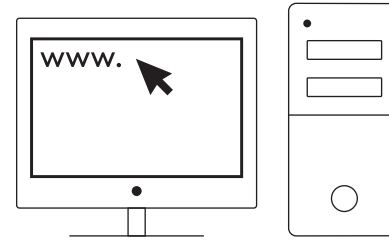

logitechG.com/ghub

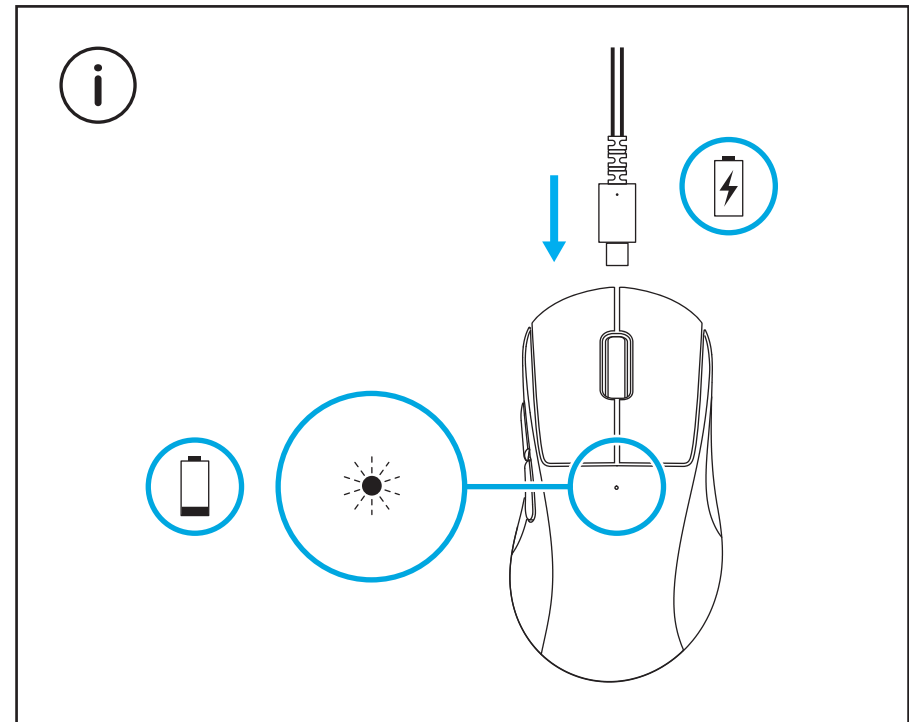

For å få optimal trådløs ytelse må du bruke musen innen 20 cm fra mottakeren og mer enn 2 m fra kilder for 2,4 Ghz-interferens (for eksempel Wi-Fi-rutere).

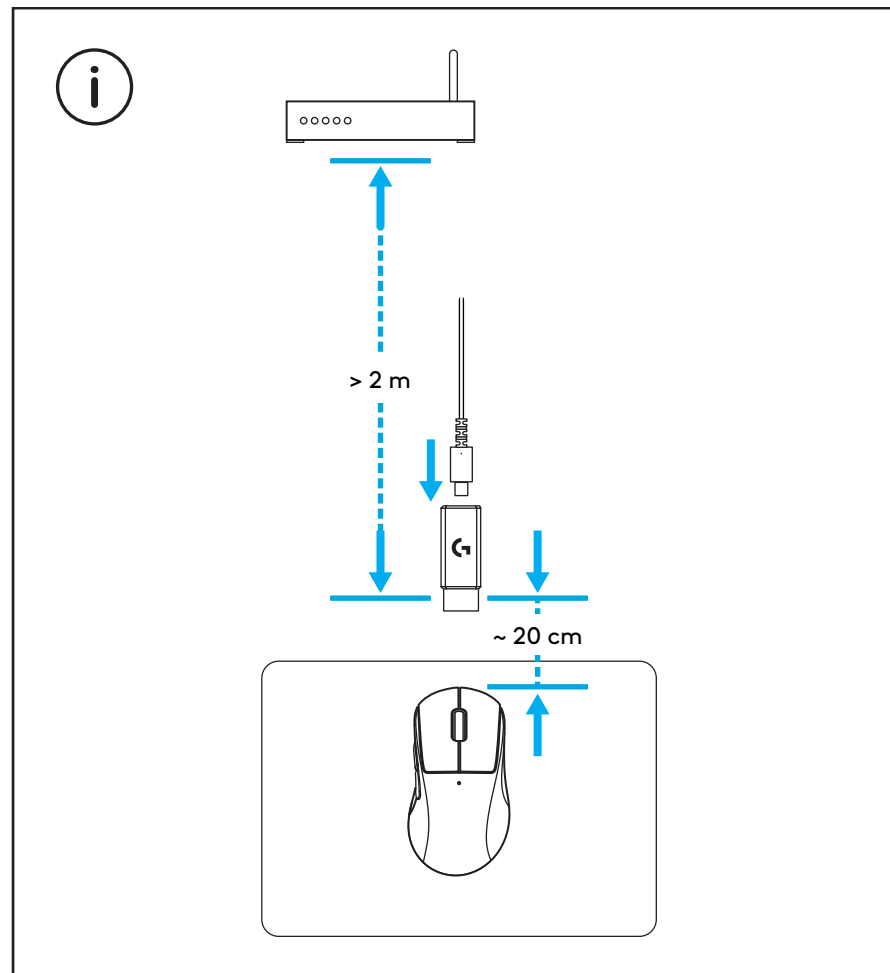

Når du skal montere den valgfrie gripetapen, må du først rengjøre musens overflate med den medfølgende rengjøringskluten for å fjerne olje og støv. Deretter kleber du forsiktig gripetapen på musens overflate.

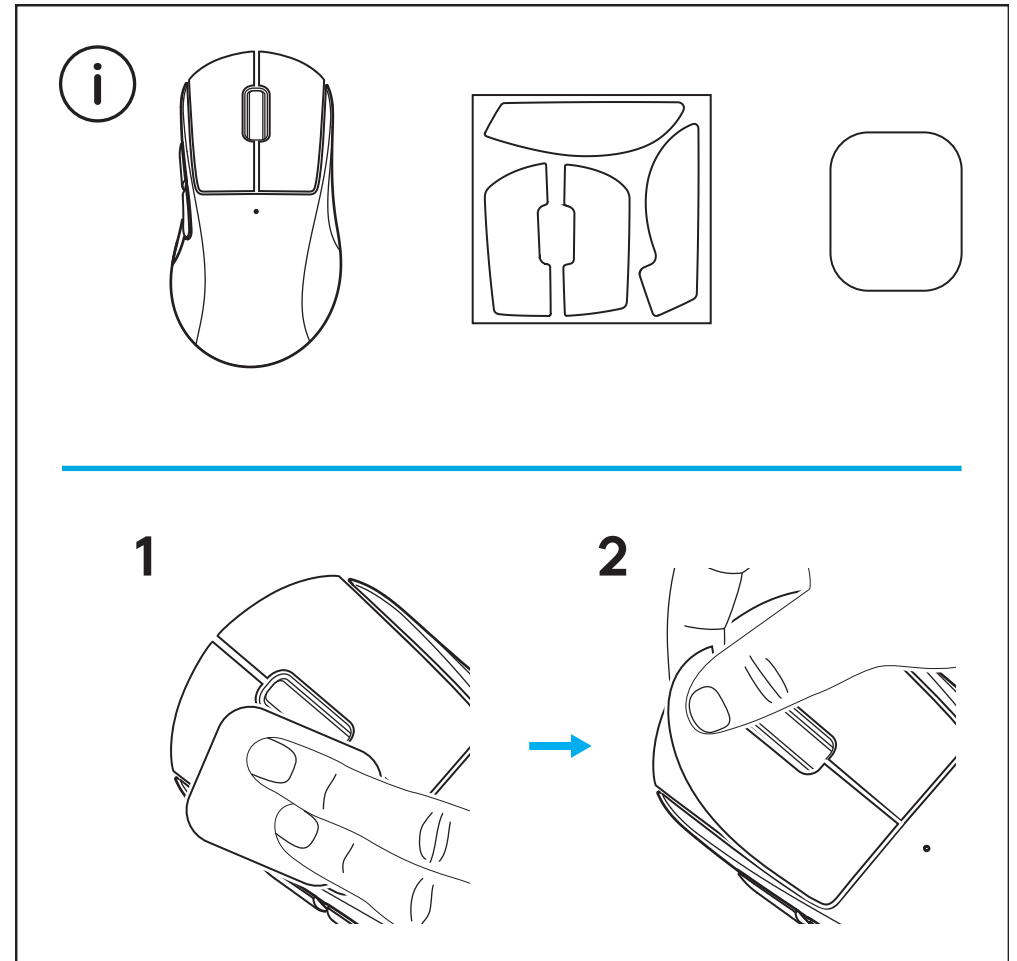

Du kan oppbevare USB-mottakeren inne i musen ved å fjerne POWERPLAY-luken. På denne måten kan du unngå å miste mottakeren når du bruker musen sammen med Logitech G POWERPLAY trådløst ladesystem.

Ved å fjerne denne luken kan du også montere den valgfrie luken med PTFE-fot i stedet for standardluken.

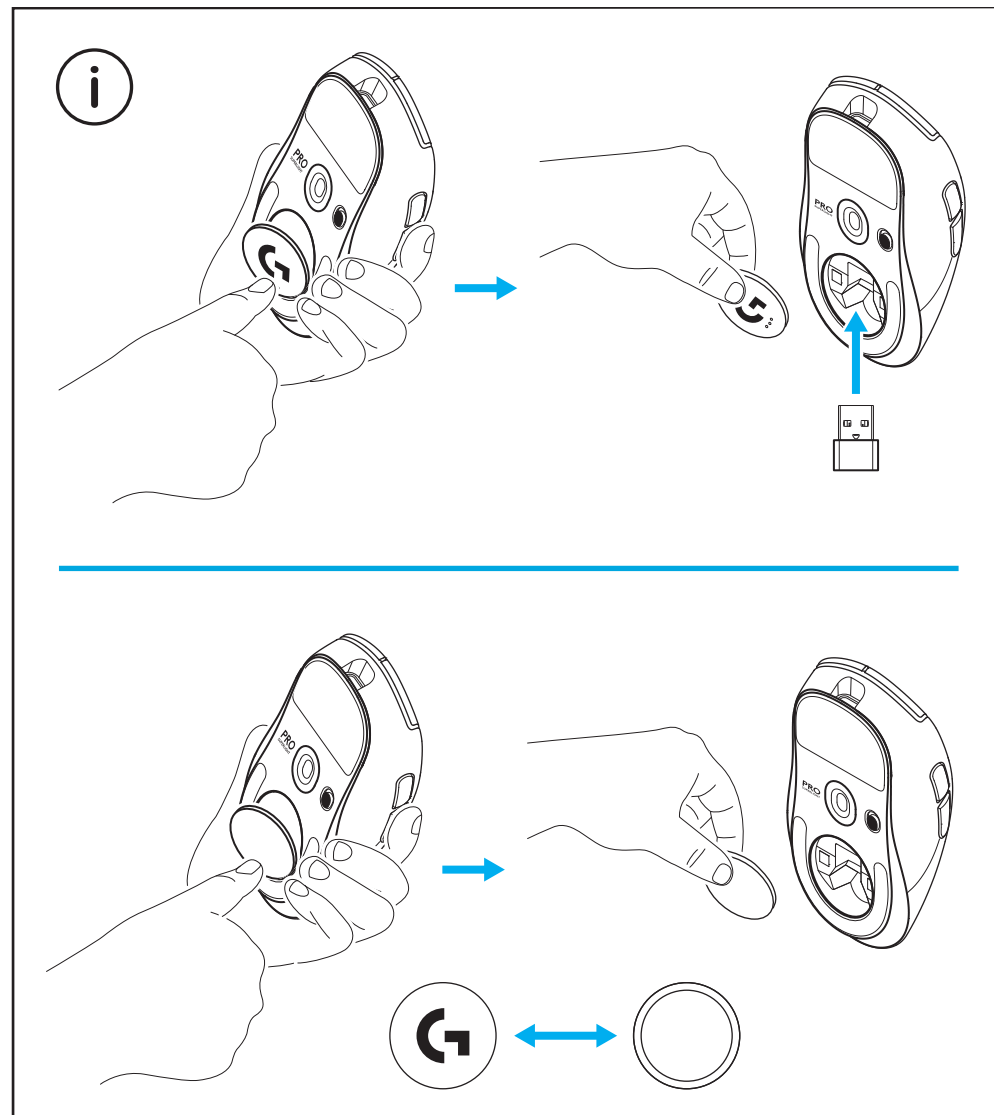

PAKKAUKSEN SISÄLTÖ

- 1 Hiiri
- 2 Valinnainen pitoteippi
- 3 Vastaanotin (asennettu jatkosovittimeen)
- 4 USB-lataus- ja -datajohto
- 5 Pinnan esikäsittelyliina
- 6 Valinnainen POWERPLAY-luukku ja PTFE-jalka

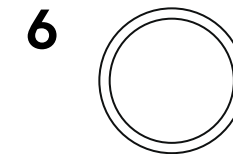
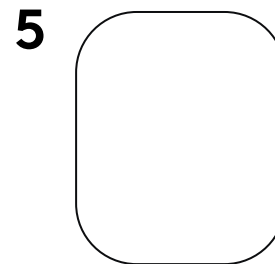
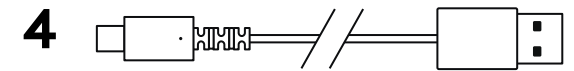
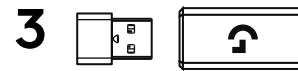
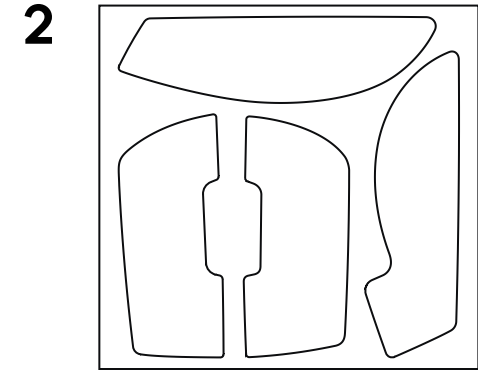
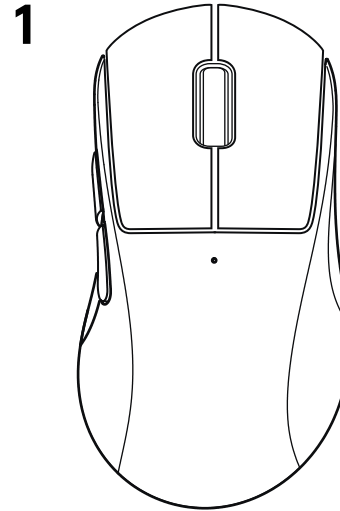

HIIREN OMINAISUUDET

- 1 Ykköspainikkeen napsautus
- 2 Kakkospainikkeen napsautus
- 3 Keskipainikkeen napsautus / vieritys
- 4 Selain, edellinen
- 5 Selain, seuraava
- 6 Virran merkkivalo
- 7 USB-lataus- ja datajohto
- 8 Virtapainike
- 9 POWERPLAY-luukku

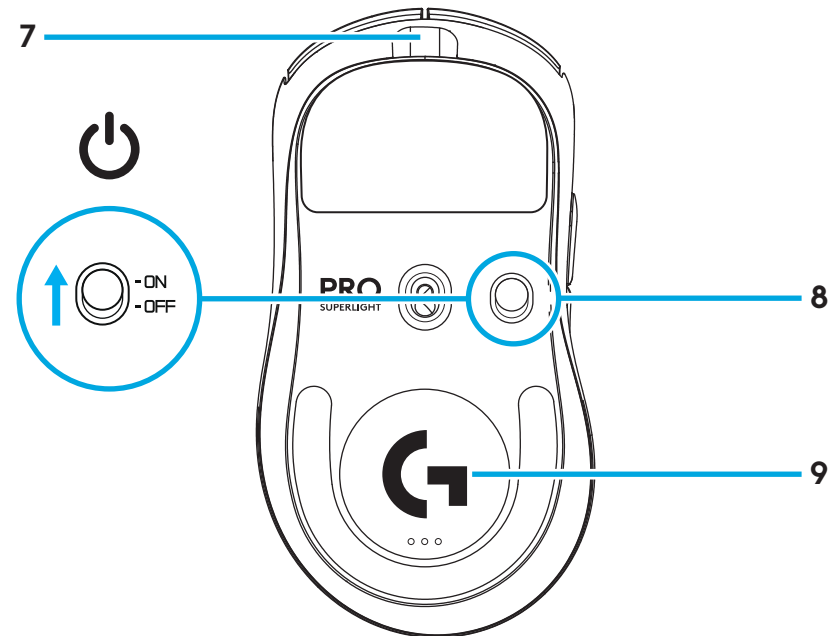
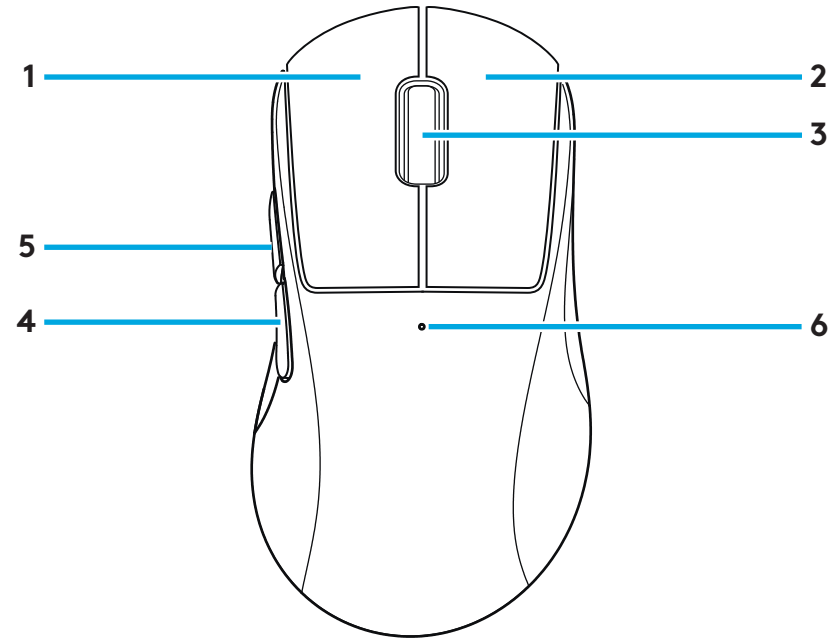

ASENNUS

- 1 Kytke lataus- ja datajohto tietokoneeseen ja liitä sitten jatkosovitin ja vastaanotin lataus- ja datajohtoon.

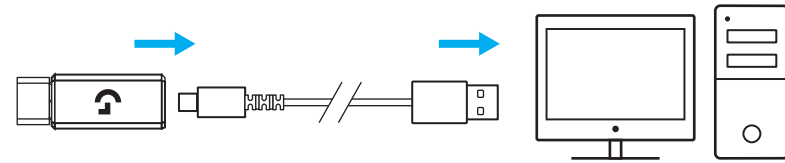

- 2 Kytke hiireen virta.

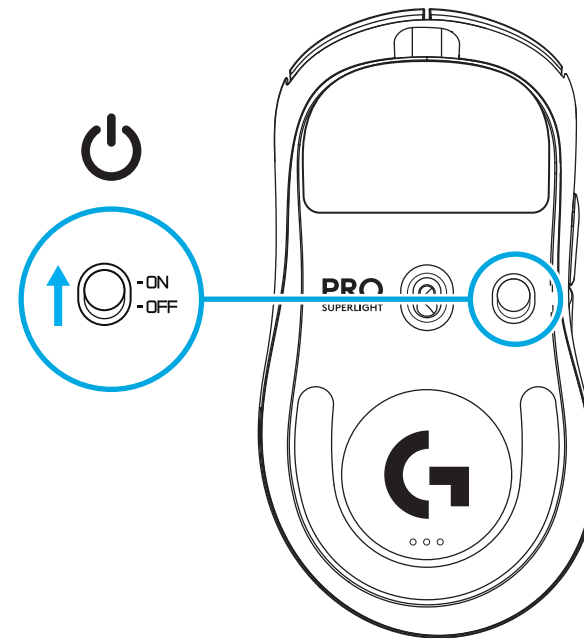

- 3** Jos haluat säätää hiiren asetuksia, esimerkiksi DPI-arvoa tai päivitysnopeutta, lataa G HUB -ohjelmisto osoitteesta logitechG.com/GHUB.

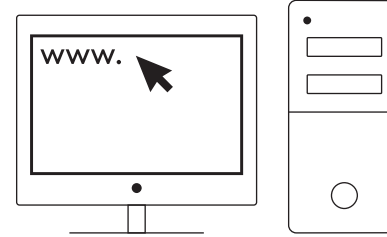

logitechG.com/ghub

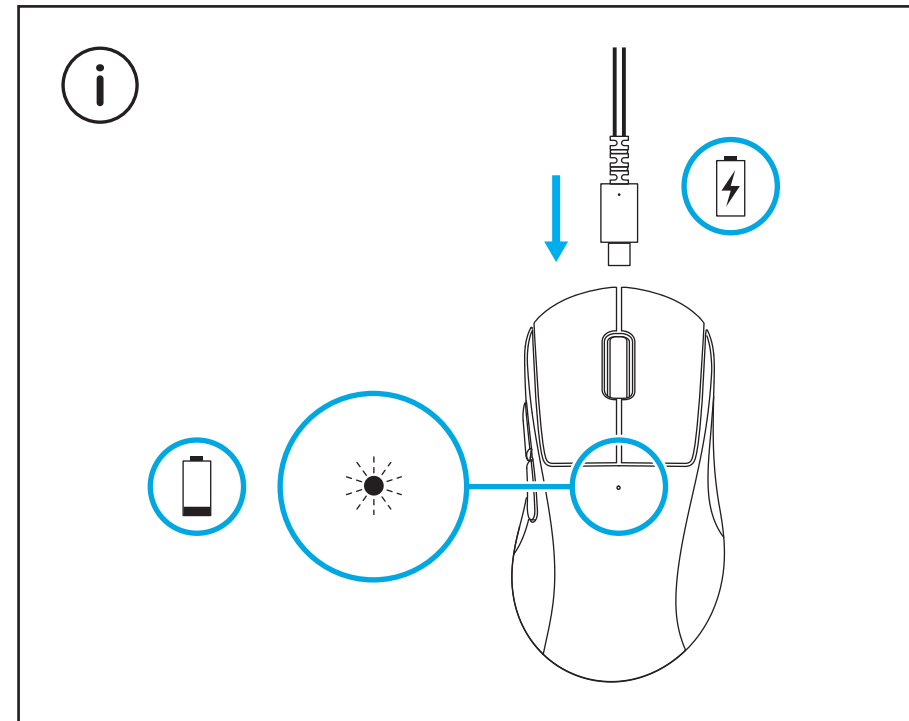

Jos haluat käyttää hiirtä langattomasti (valinnainen), käytä sitä 20 cm:n päässä vastaanottimesta ja yli kahden metrin päässä 2,4 GHz:n häiriötä tuottavista lähteistä (kuten Wi-Fi-reitittimistä).

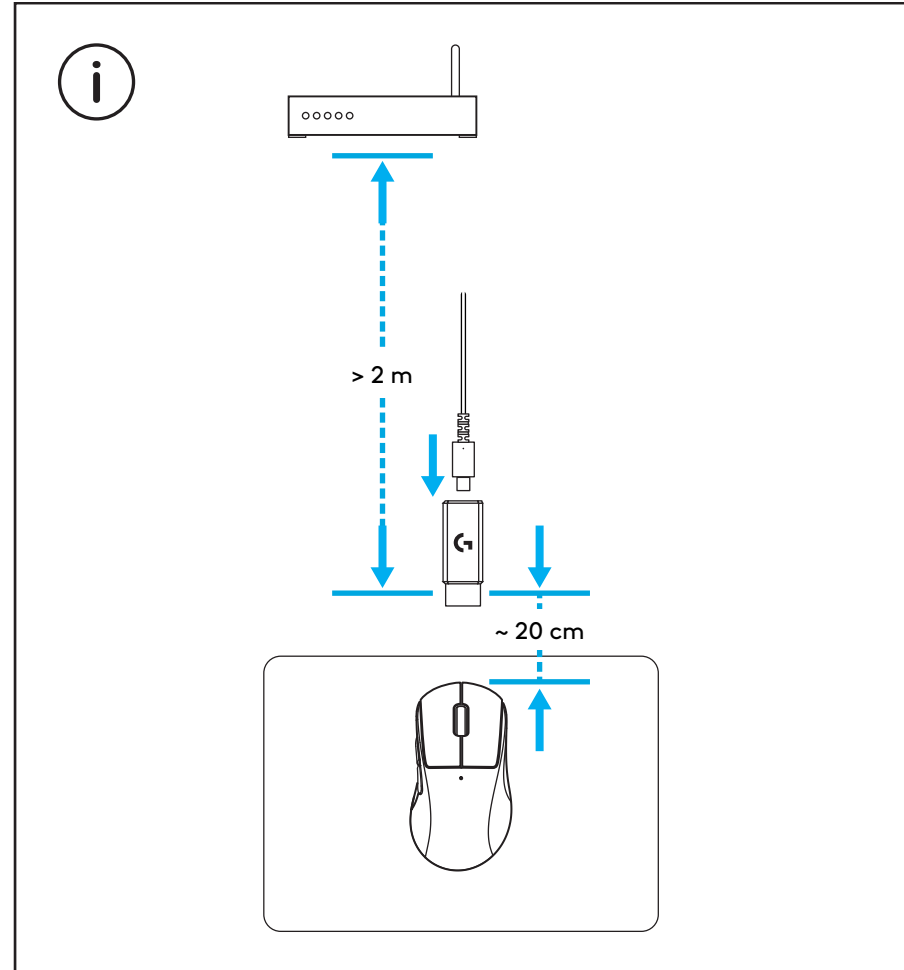

Valinnaisen pitoteipin asennus: pyyhi hiiren pinnasta rasva ja lika pakkaukseen sisältyvällä pinnan esikäsitteilyliinalla. Sovita pitoteippi sitten huolellisesti hiiren pintoihin.

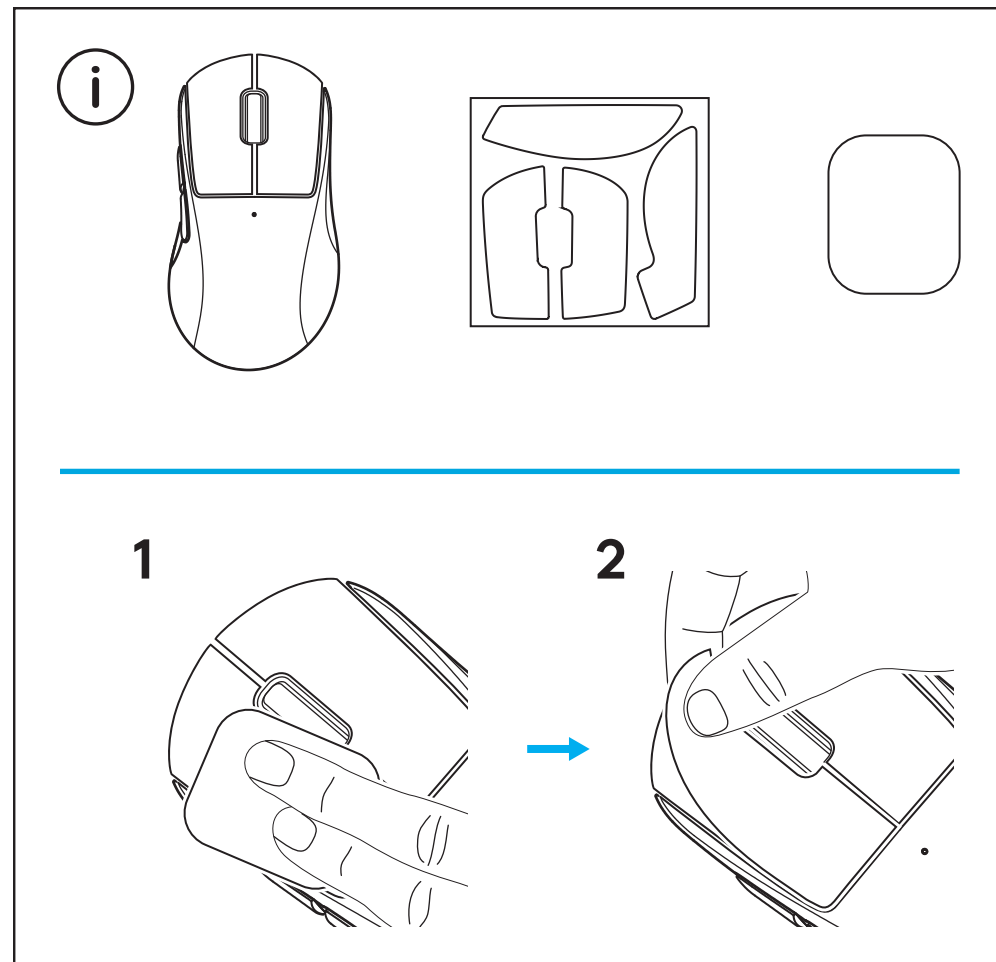

Voit säilyttää USB-vastaanotinta hiiressä, jos irrotat POWERPLAY-luukun. Näin vastaanotin ei huku, kun käytät hiirtä langattoman Logitech G POWERPLAY-järjestelmän kanssa.

Kun irrotat luukun, voit asentaa oletusarvoisen luukun sijaan pakettiin sisältyvän, valinnaisen luukun ja PTFE-jalan.

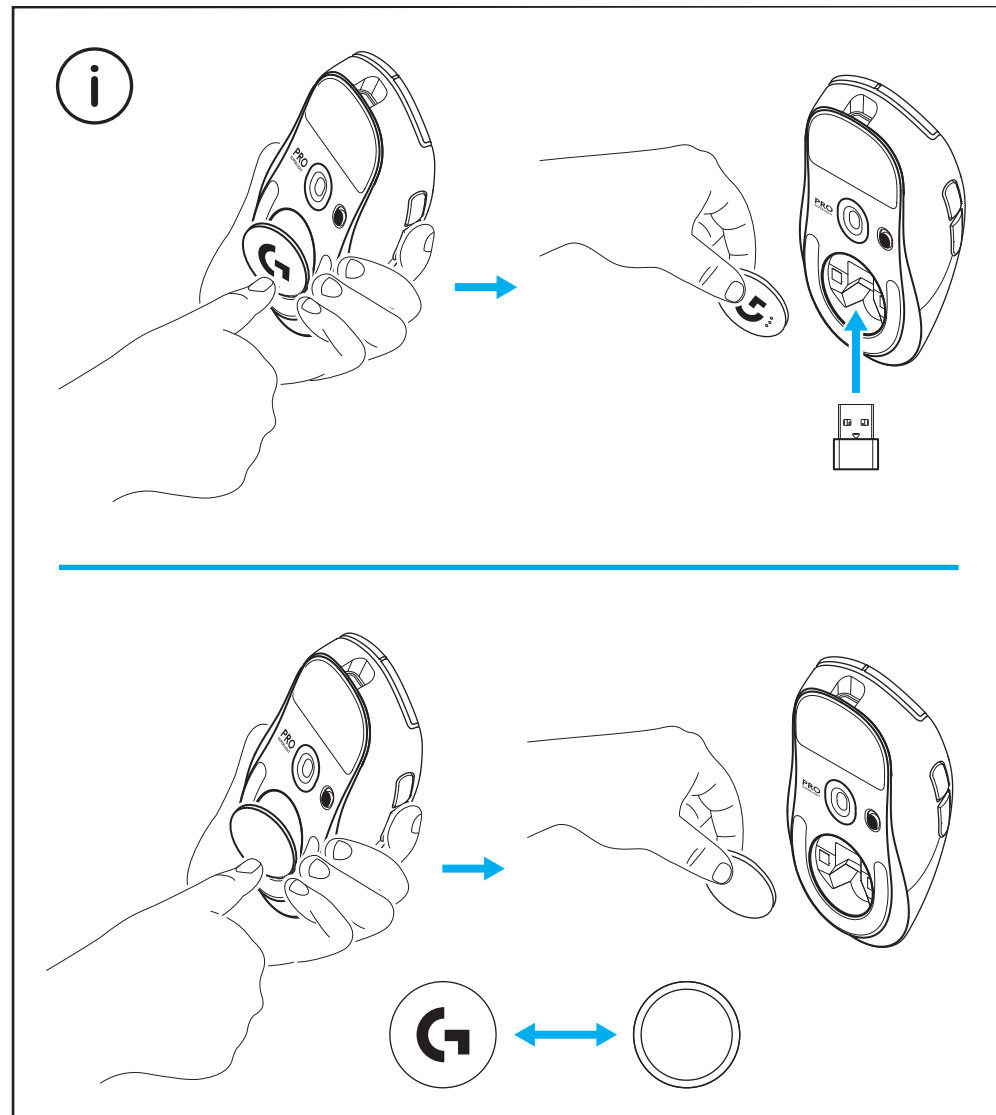

ΠΕΡΙΕΧΟΜΕΝΑ ΣΥΣΚΕΥΑΣΙΑΣ

- 1 Ποντίκι
- 2 Προαιρετική ταινία για καλύτερο κράτημα
- 3 Δέκτης (εγκατεστημένος στον προσαρμογέα προέκτασης)
- 4 Καλώδιο φόρτισης και δεδομένων USB
- 5 Πανί προετοιμασίας επιφάνειας
- 6 Προαιρετικό κάλυμμα για το άνοιγμα POWERPLAY με πέλματα PTFE

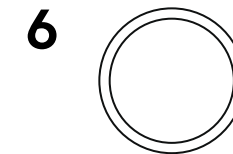
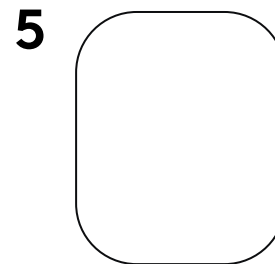
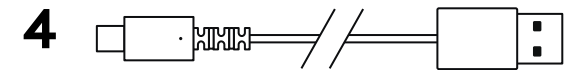
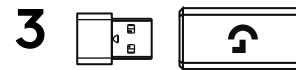
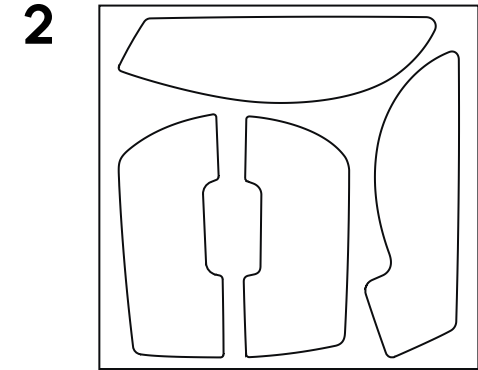
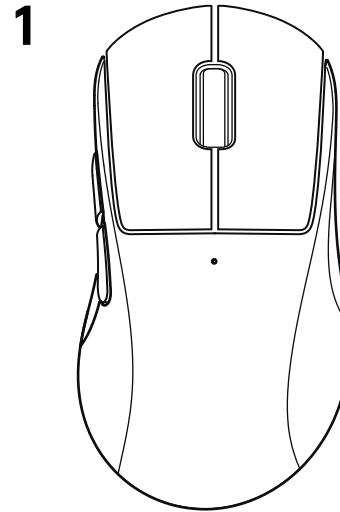

ΛΕΙΤΟΥΡΓΙΕΣ ΠΟΝΤΙΚΙΟΥ

- 1 Αριστερό κλικ
- 2 Δεξί κλικ
- 3 Μεσαίο κλικ/Κύλιση
- 4 Πίσω σε πρόγραμμα περιήγησης
- 5 Εμπρός σε πρόγραμμα περιήγησης
- 6 Ενδεικτική λυχνία LED λειτουργίας
- 7 USB θύρα φόρτισης/δεδομένων
- 8 Ενεργοποίηση/απενεργοποίηση
- 9 Κάλυμμα για το άνοιγμα POWERPLAY

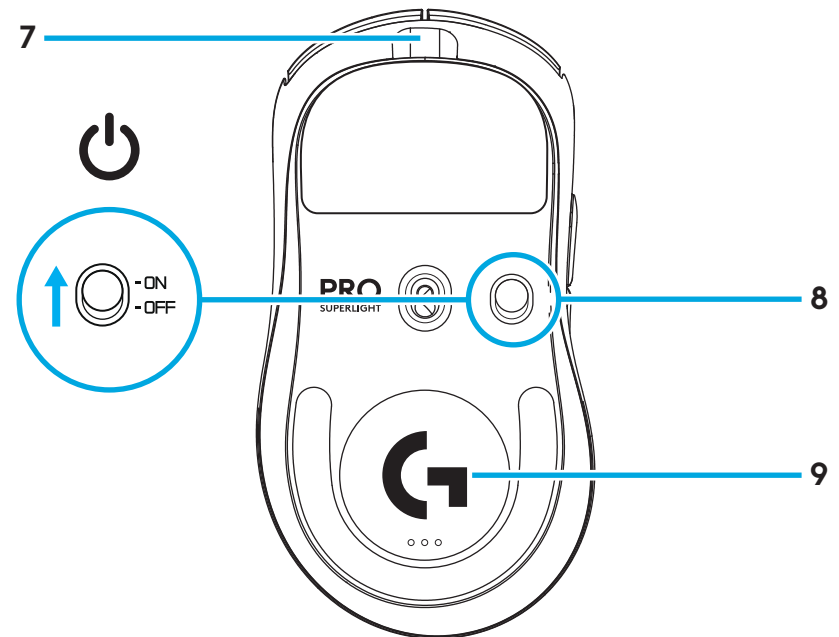
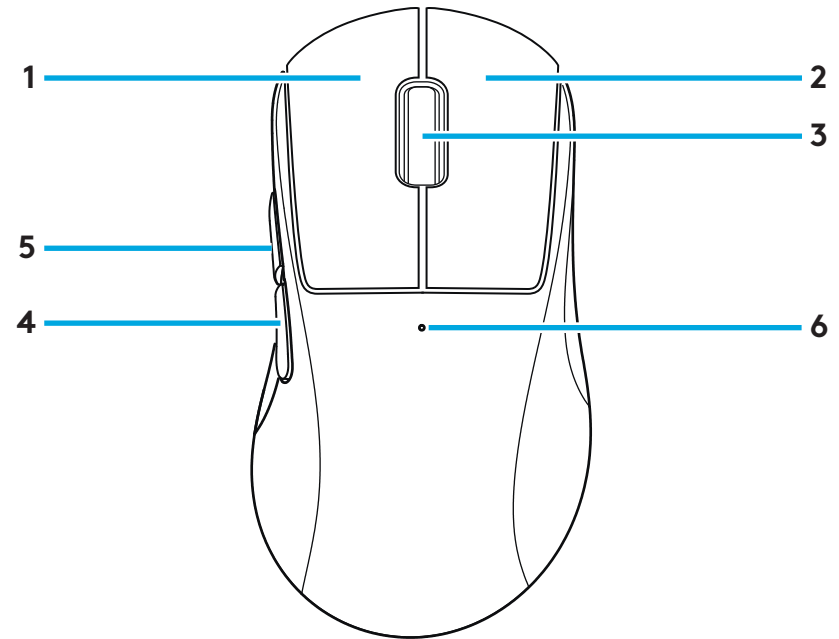

ΡΥΘΜΙΣΗ

- 1 Συνδέστε το καλώδιο φόρτισης/δεδομένων στο PC και, στη συνέχεια, συνδέστε τον προσαρμογέα προέκτασης και τον δέκτη στο καλώδιο φόρτισης/δεδομένων

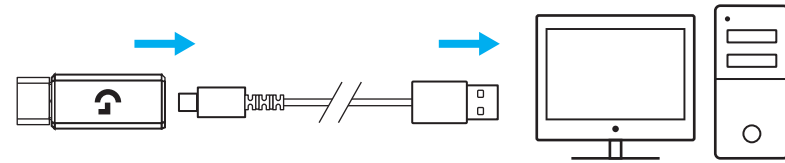

- 2 Ενεργοποιήστε το ποντίκι

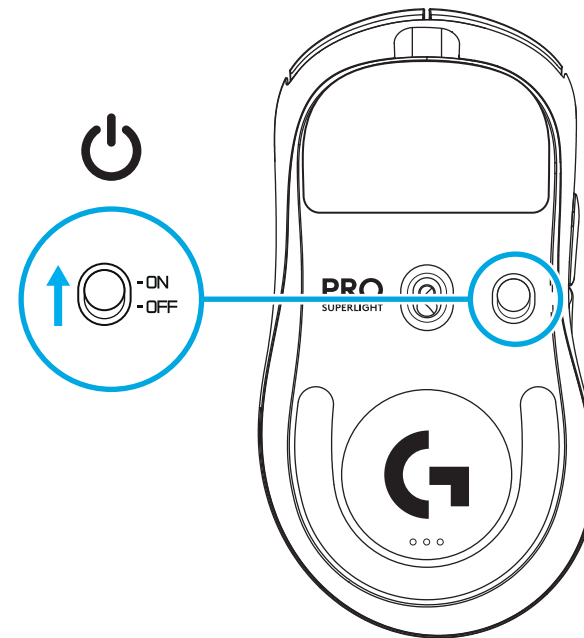

- 3** Για να διαμορφώσετε τις ρυθμίσεις του ποντικιού, όπως είναι τα DPI ή ο ρυθμός απόκρισης, κατεβάστε το λογισμικό G HUB από τη διεύθυνση logitechG.com/GHUB

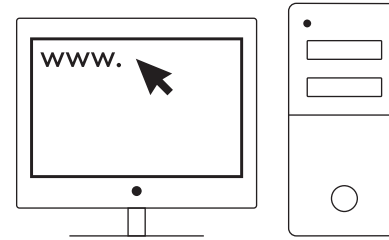

logitechG.com/ghub

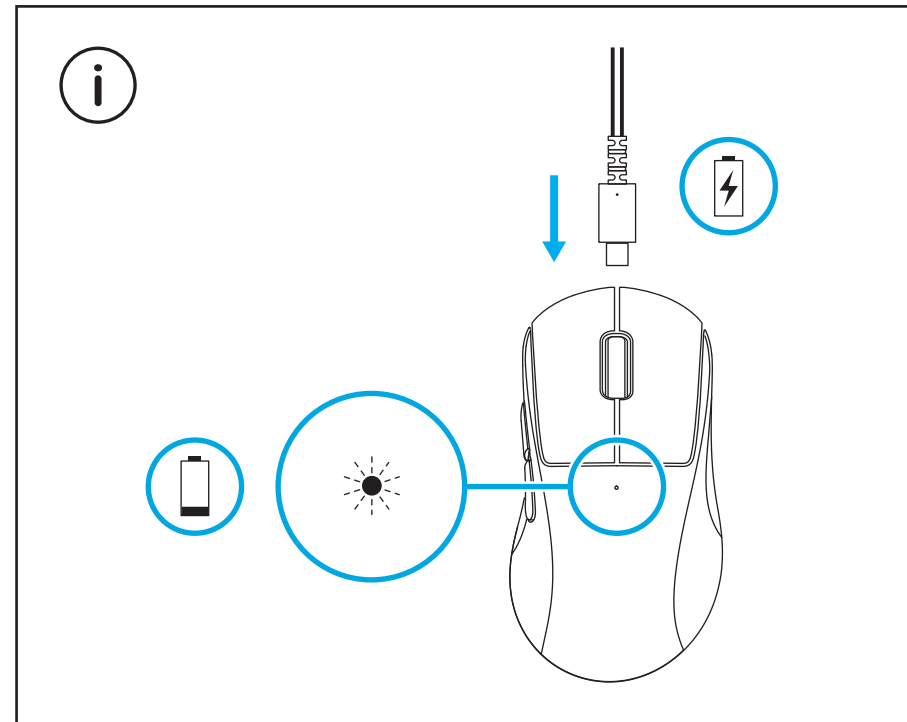

Για τη βέλτιστη απόδοση της ασύρματης σύνδεσης, χρησιμοποιήστε το ποντίκι εντός 20 cm από τον δέκτη και σε απόσταση μεγαλύτερη των 2 m από πηγές παρεμβολών 2,4 GHz (όπως είναι οι δρομολογητές wifi).

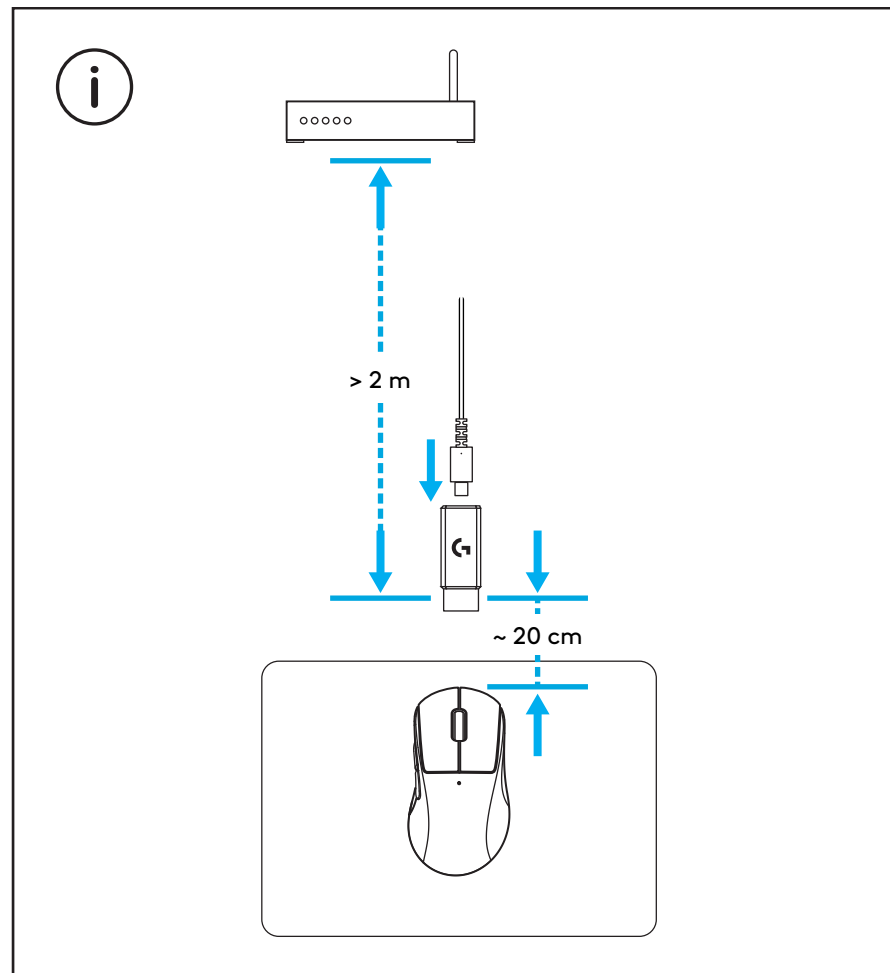

Για να τοποθετήσετε την προαιρετική ταινία για καλύτερο κράτημα, πρώτα καθαρίστε την επιφάνεια του ποντικιού με το παρεχόμενο πανί προετοιμασίας επιφάνειας για να αφαιρέσετε τυχόν ίχνη λιπαρότητας ή σκόνη. Στη συνέχεια, ευθυγραμμίστε προσεκτικά την ταινία με τις επιφάνειες του ποντικιού.

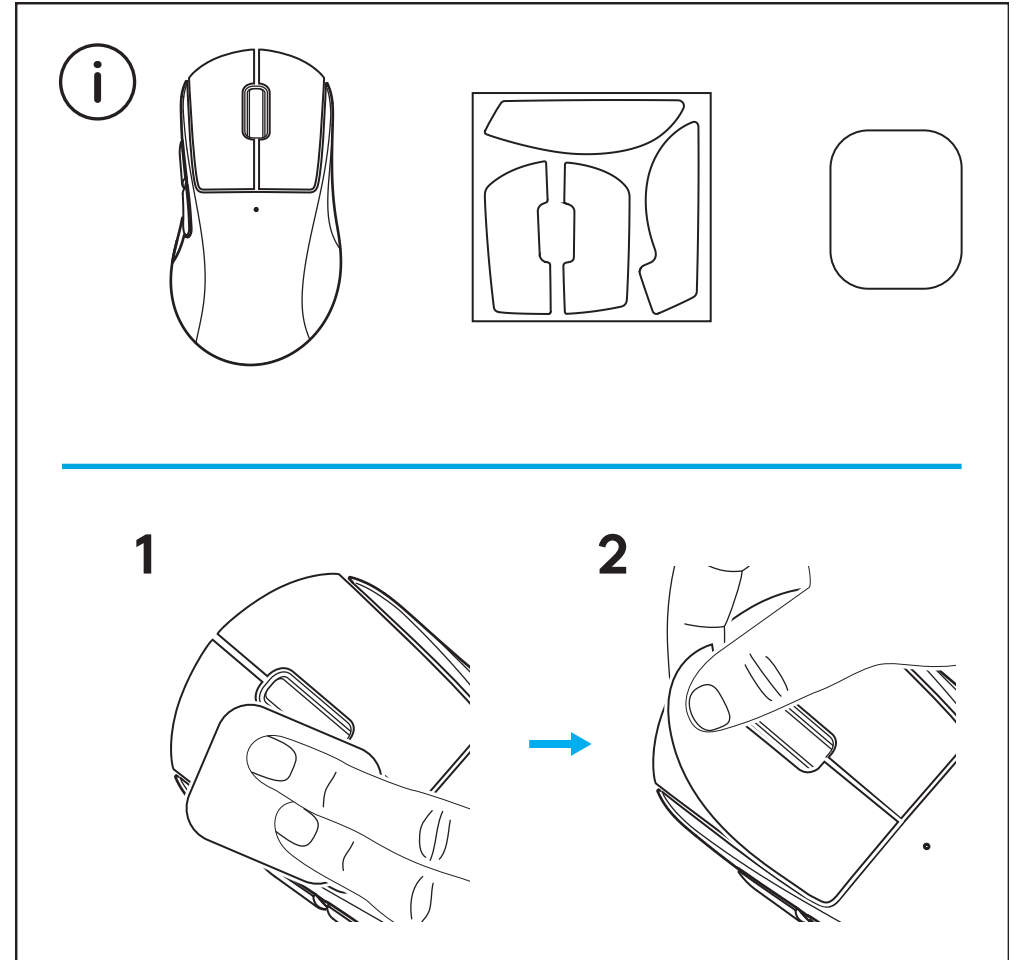

Μπορείτε να τοποθετήσετε τον δέκτη USB εντός του ποντικιού, αφαιρώντας το κάλυμμα ανοίγματος POWERPLAY. Με αυτόν τον τρόπο αποφεύγεται η απώλεια του δέκτη κατά τη χρήση του ποντικιού με το σύστημα ασύρματης φόρτισης Logitech G POWERPLAY.

Αν αφαιρέσετε αυτό το κάλυμμα, μπορείτε να τοποθετήσετε το παρεχόμενο, προαιρετικό κάλυμμα ανοίγματος με πέλματα PTFE αντί του προεπιλεγμένου καλύμματος ανοίγματος.

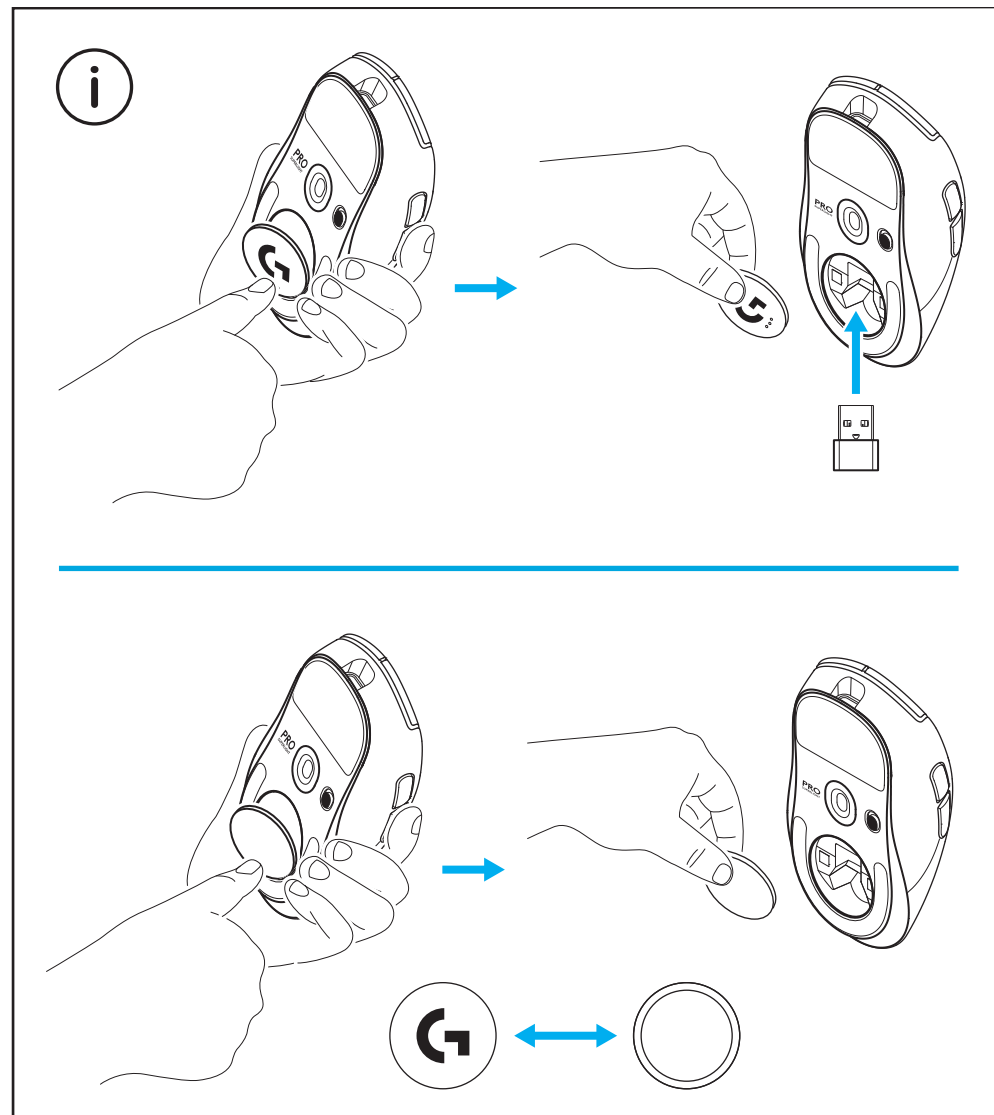

КОМПЛЕКТ ПОСТАВКИ

- 1 Мышь
- 2 Дополнительная противоскользкая накладка
- 3 Приемник (установлен в удлинитель-адаптер)
- 4 USB-кабель для зарядки и передачи данных
- 5 Салфетка для подготовки поверхности
- 6 Дополнительная защитная крышка POWERPLAY с тефлоновым покрытием на нижней поверхности

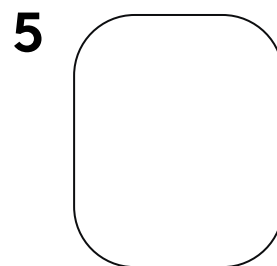
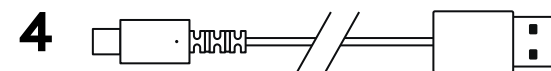
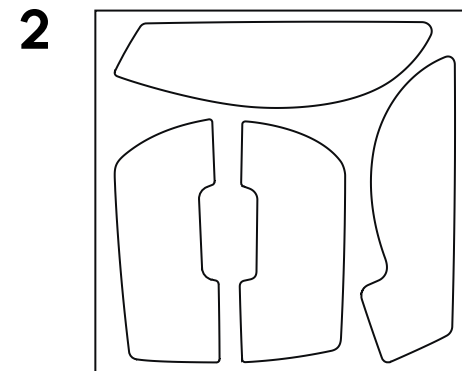
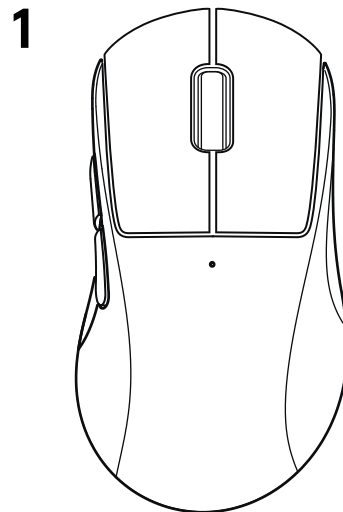

ХАРАКТЕРИСТИКИ МЫШИ

- 1 Щелчок левой кнопкой мыши
- 2 Щелчок правой кнопкой мыши
- 3 Щелчок средней кнопкой мыши/прокрутка
- 4 Переход назад в браузере
- 5 Переход вперед в браузере
- 6 Светодиодный индикатор питания
- 7 USB-порт для зарядки и передачи данных
- 8 Включение и отключение питания
- 9 Защитная крышка POWERPLAY

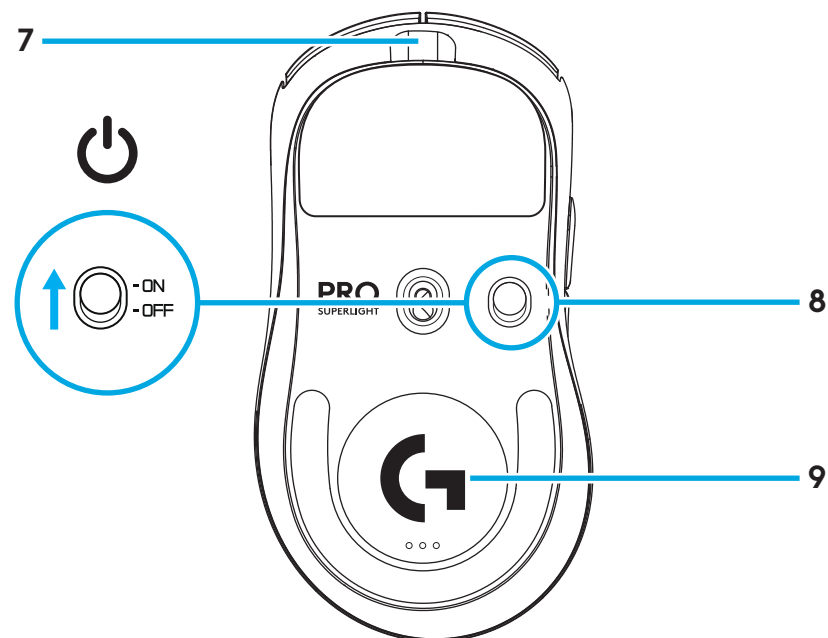
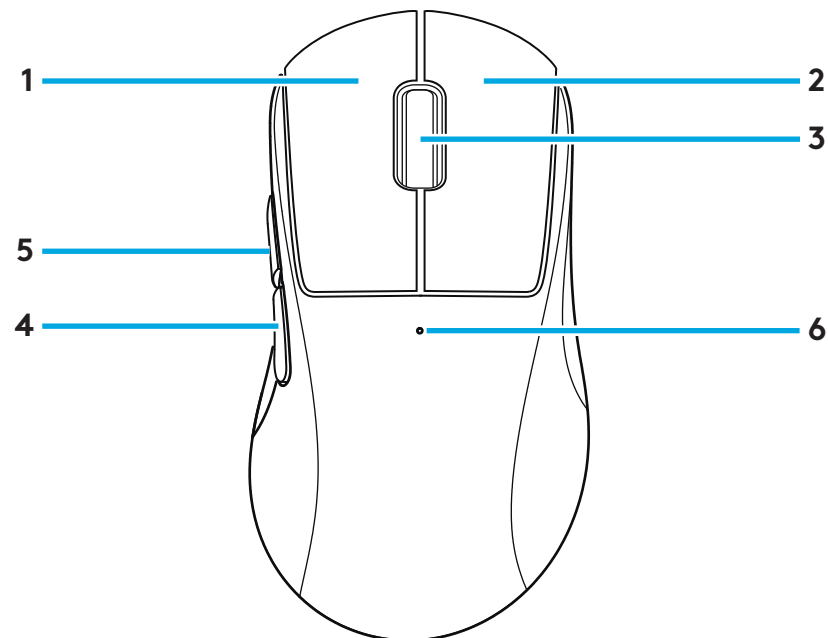

ПОДГОТОВКА К РАБОТЕ

- 1 Подключите кабель для зарядки и передачи данных к ПК, затем подсоедините удлинитель-адаптер и приемник к кабелю для зарядки и передачи данных

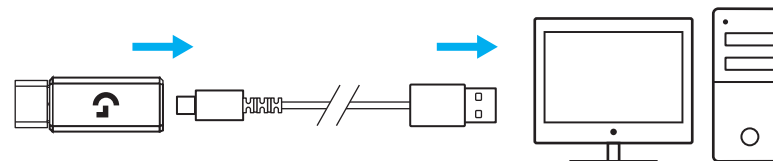

- 2 Включите мышь

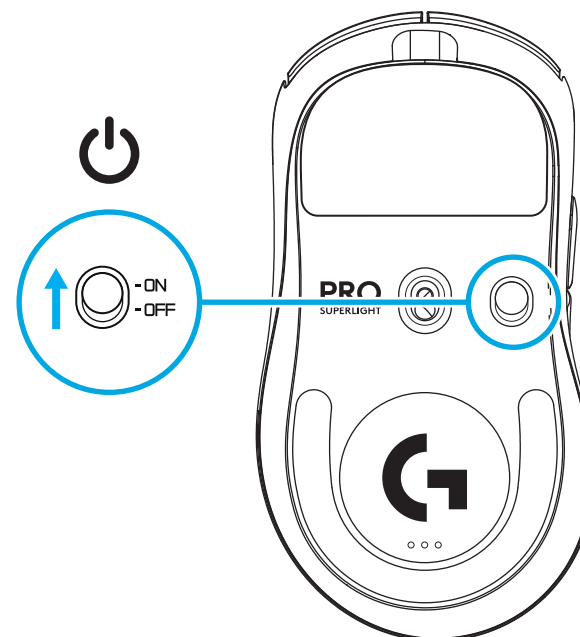

- 3** Чтобы настроить параметры мыши, например чувствительность или частоту опроса, загрузите ПО G HUB на странице logitechG.com/GHUB

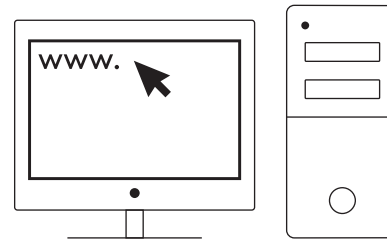

logitechG.com/ghub

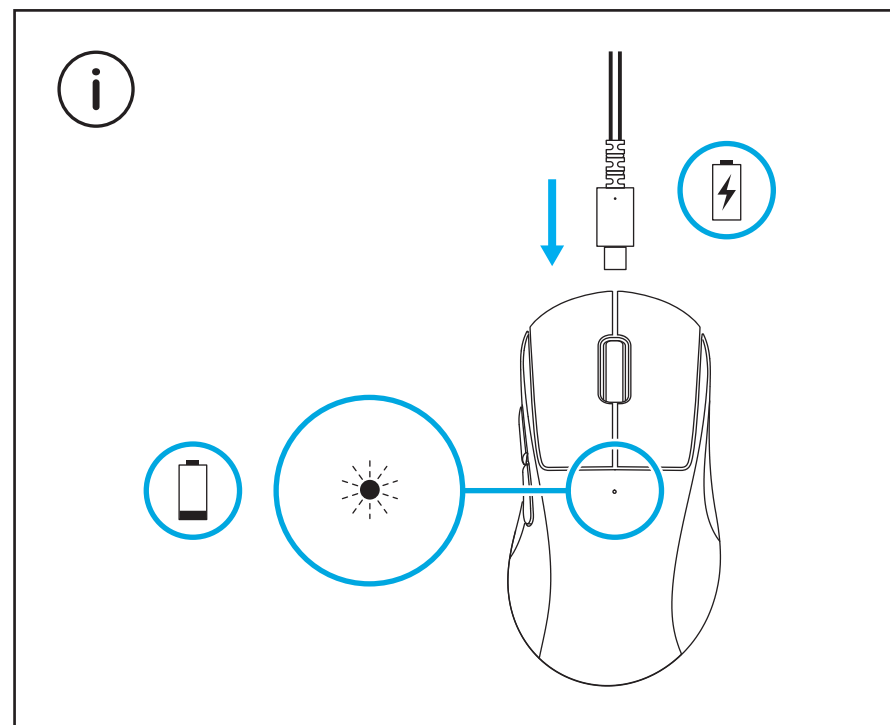

Для обеспечения оптимального качества беспроводной связи используйте мышь на расстоянии не более 20 см от приемника. Ближайший источник радиоволн с частотой 2,4 ГГц (например, Wi-Fi-маршрутизатор) должен при этом располагаться на расстоянии свыше 2 м от мыши.

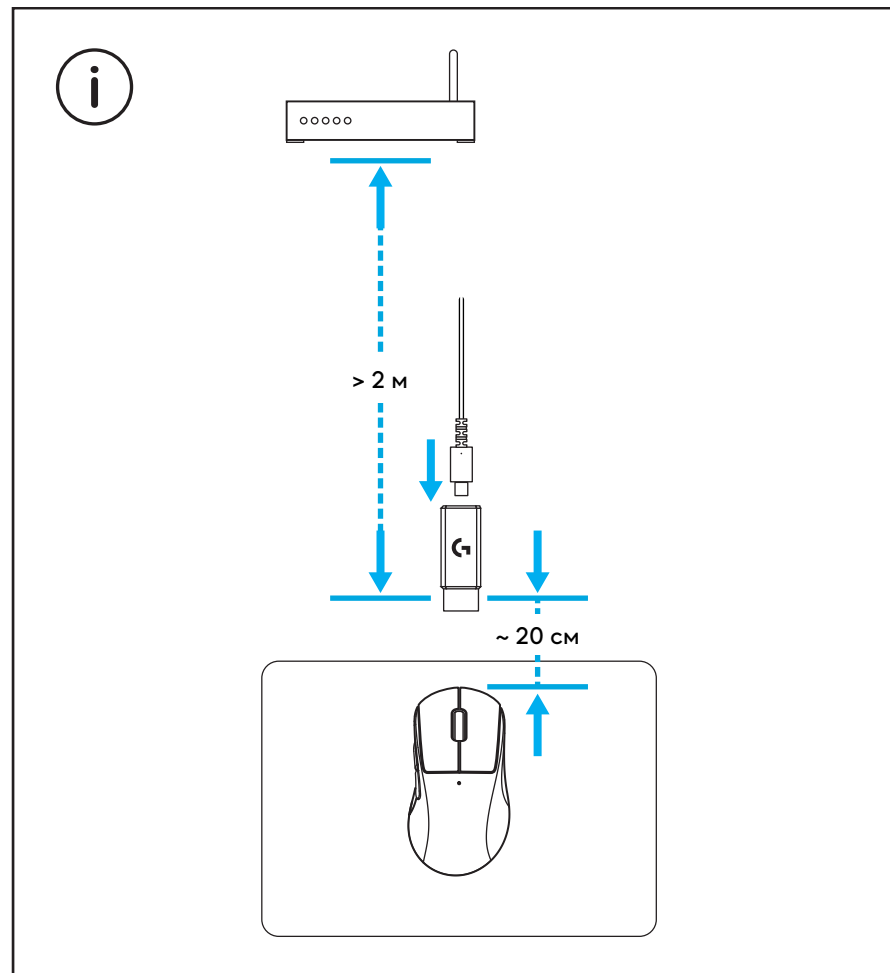

Чтобы установить дополнительную противоскользящую накладку, сначала очистите поверхность мыши поставляемой в комплекте салфеткой, удалив жир и пыль. Затем аккуратно приложите накладку к поверхностям мыши.

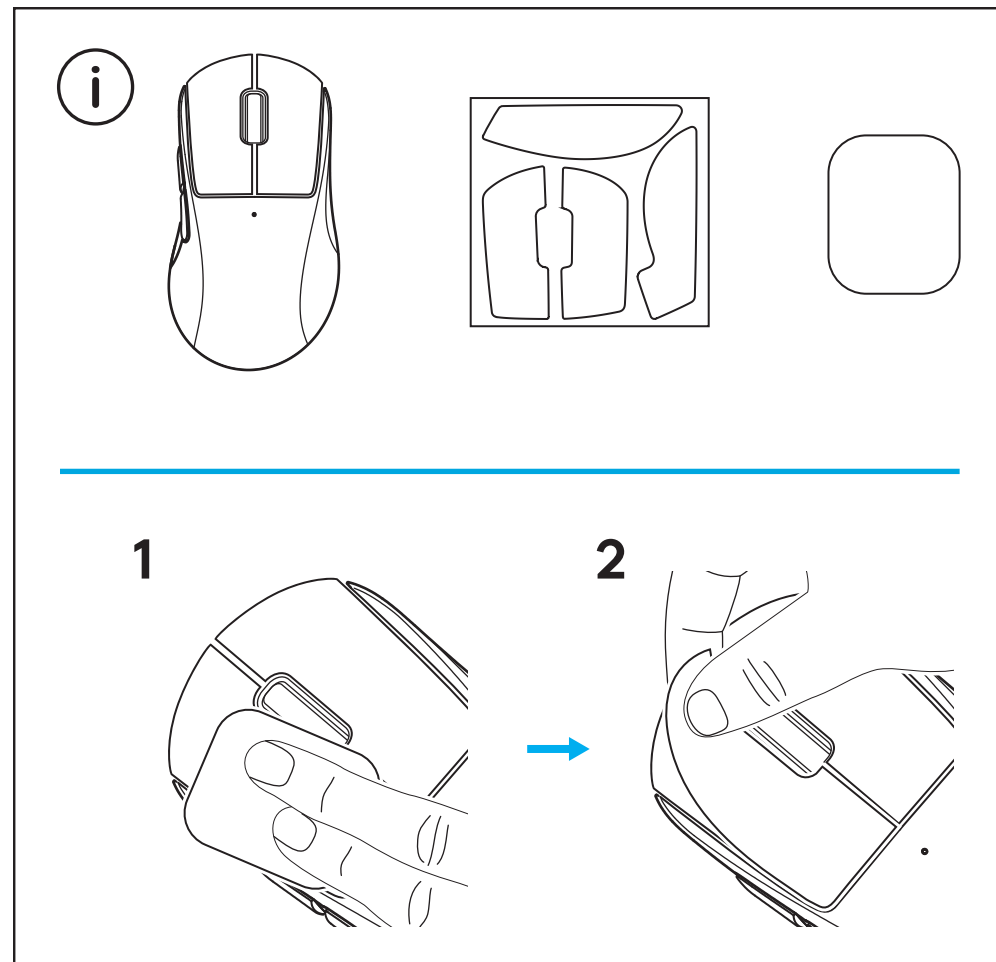

USB-приемник можно хранить внутри мыши. Для этого необходимо снять защитную крышку POWERPLAY. При таком способе хранения приемник не потеряется во время использования мыши с системой беспроводной зарядки Logitech G POWERPLAY.

Сняв стандартную крышку, вы можете установить поставляемую в комплекте дополнительную защитную крышку с тефлоновым покрытием на нижней поверхности.

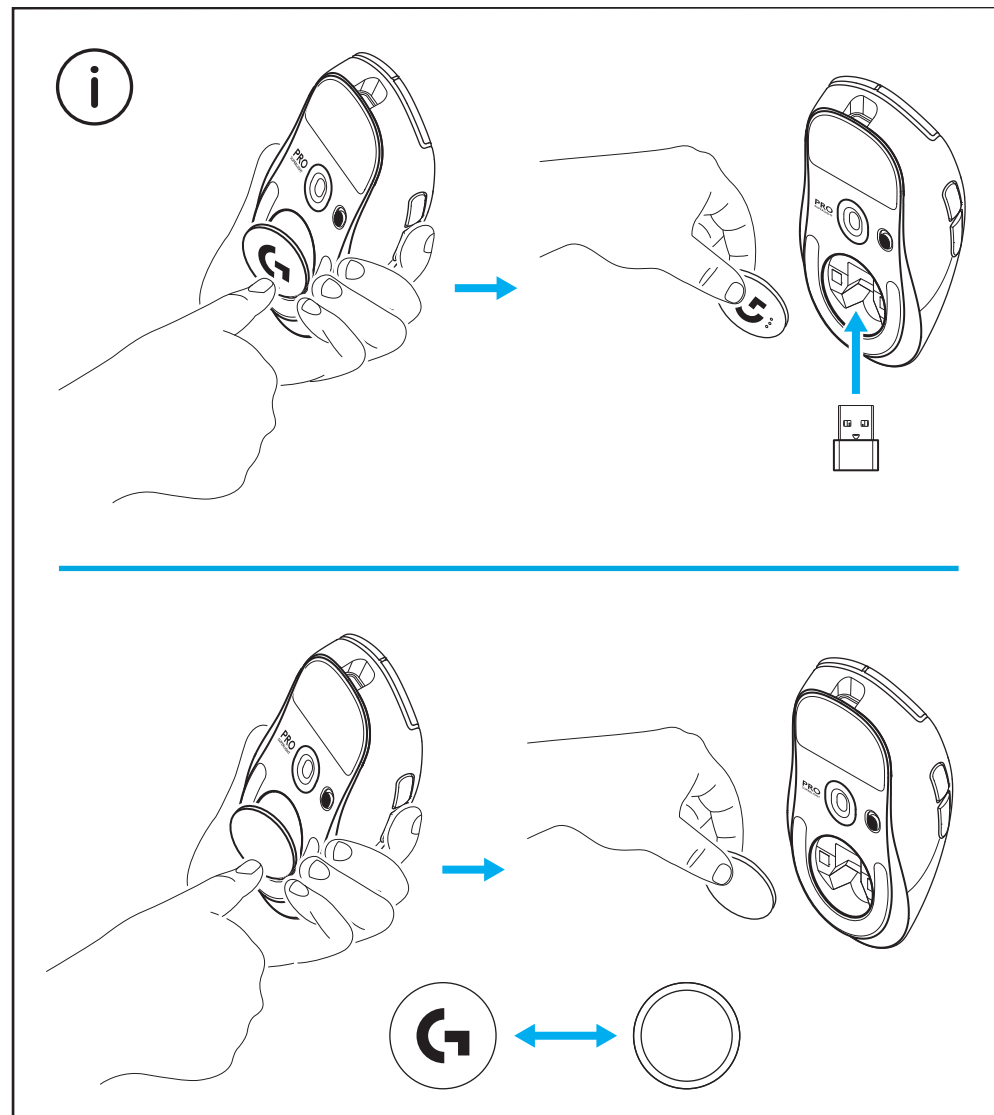

ZAWARTOŚĆ OPAKOWANIA

- 1 Mysz
- 2 Opcjonalna taśma zwiększająca przyczepność
- 3 Odbiornik (zainstalowany na przedłużaczu do odbiornika)
- 4 Kabel ładujący USB i kabel do przesyłania danych
- 5 Ściereczka do przygotowania powierzchni
- 6 Opcjonalna przysłona POWERPLAY z podstawą PTFE

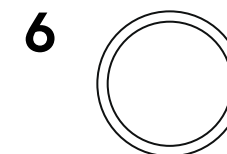
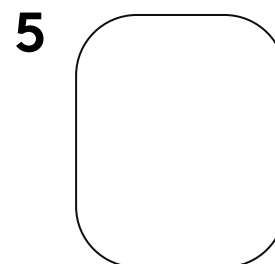
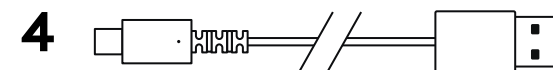
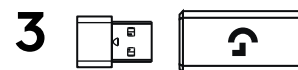
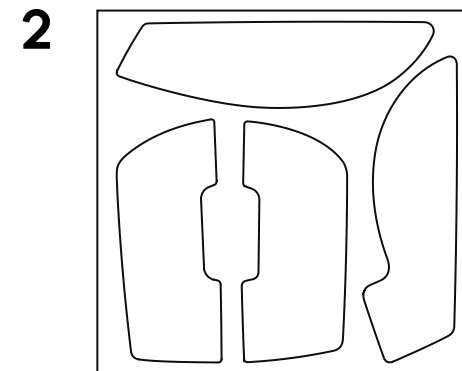
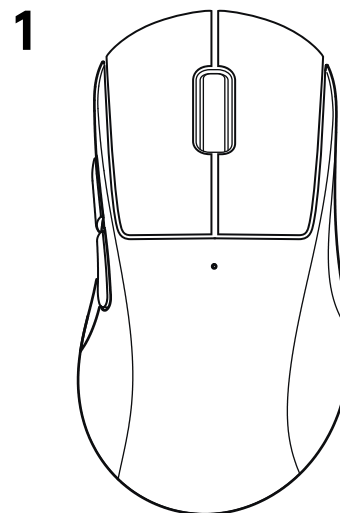

FUNKCJE MYSZY

- 1 Kliknięcie lewym przyciskiem myszy
- 2 Kliknięcie prawym przyciskiem myszy
- 3 Kliknięcie środkowym przyciskiem/przewijanie
- 4 Wstecz w przeglądarce
- 5 Do przodu w przeglądarce
- 6 Dioda LED zasilania
- 7 Kabel USB do ładowania/przesyłania danych
- 8 Włączanie/wyłączanie
- 9 Przystępna POWERPLAY

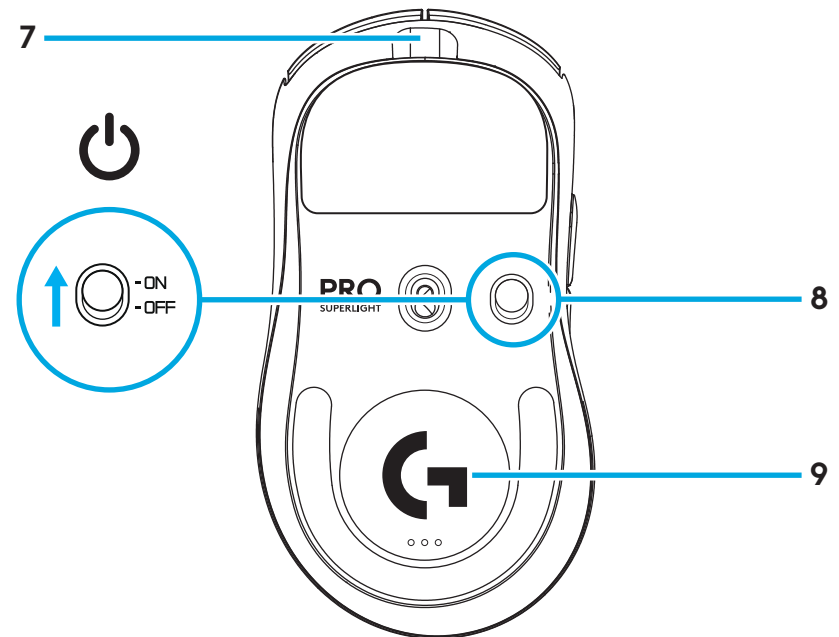
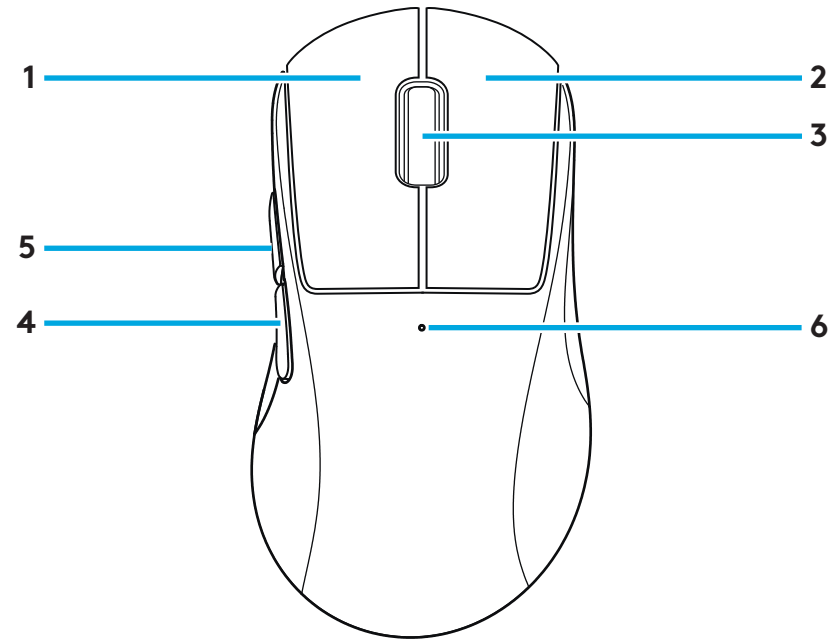

KONFIGURACJA

- 1 Podłącz kabel do ładowania/przesyłania danych do komputera, następnie przedłużacz do odbiornika i odbiornik do kabla do ładowania/przesyłania danych

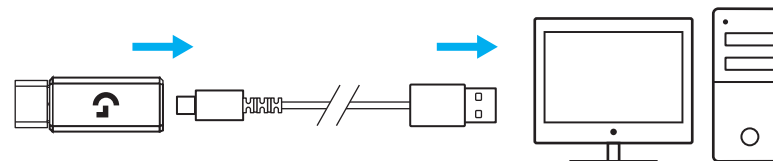

- 2 Włącz mysz

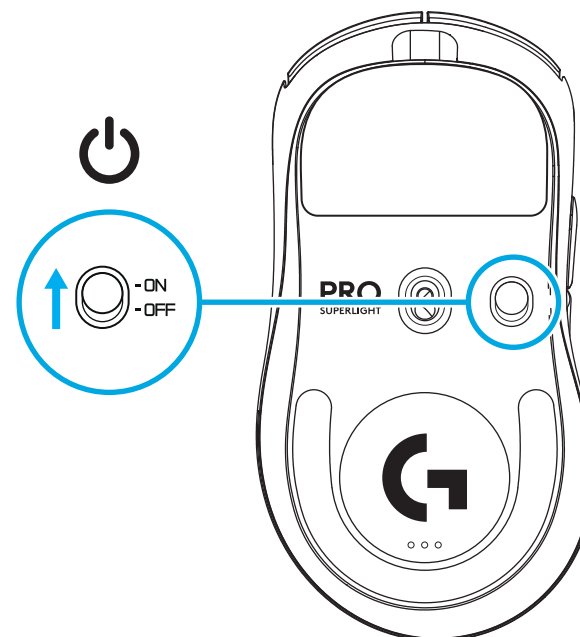

- 3** Aby skonfigurować ustawienia myszy, takie jak DPI lub szybkość raportowania, pobierz oprogramowanie G HUB ze strony logitechG.com/GHUB

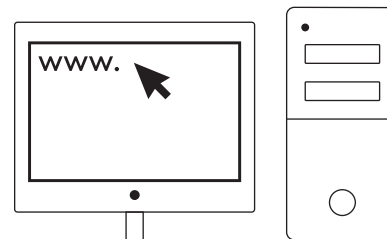

logitechG.com/ghub

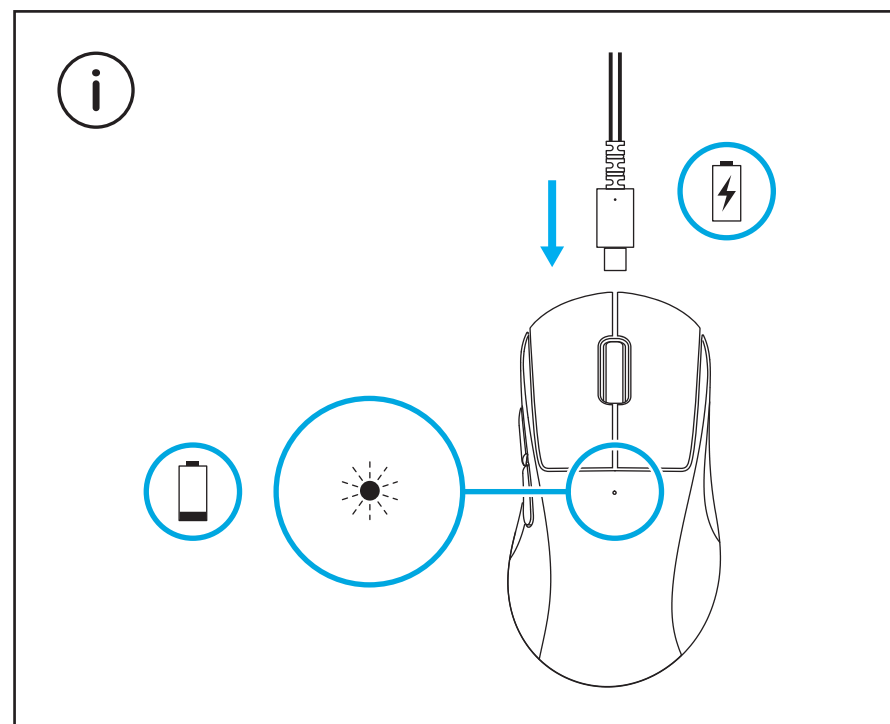

Aby uzyskać optymalną wydajność bezprzewodową, należy używać myszy w odległości mniejszej niż 20 cm od odbiornika i większej niż 2 m od źródeł zakłóceń 2,4 GHz (takich jak routery Wi-Fi).

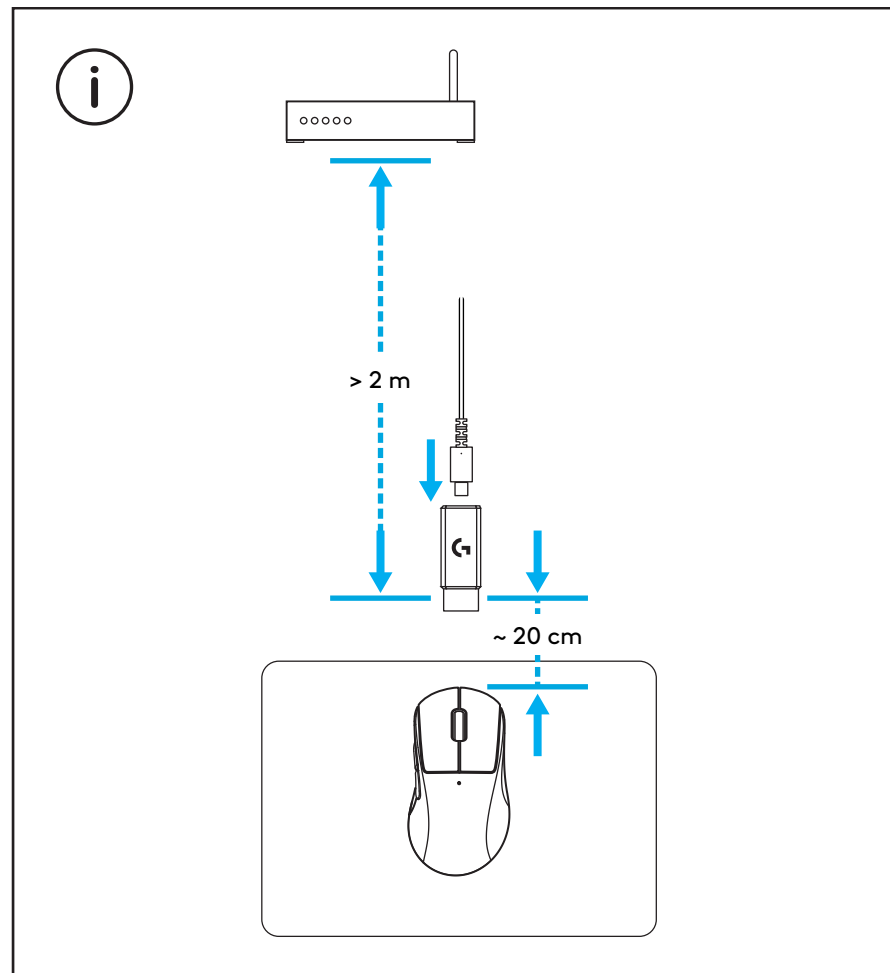

Aby zamocować opcjonalną taśmę zwiększającą przyczepność, najpierw wyczyść powierzchnię myszy za pomocą ściereczki do przygotowania powierzchni, aby usunąć wszelki olej lub kurz. Następnie ostrożnie opasuj taśmę do powierzchni myszy.

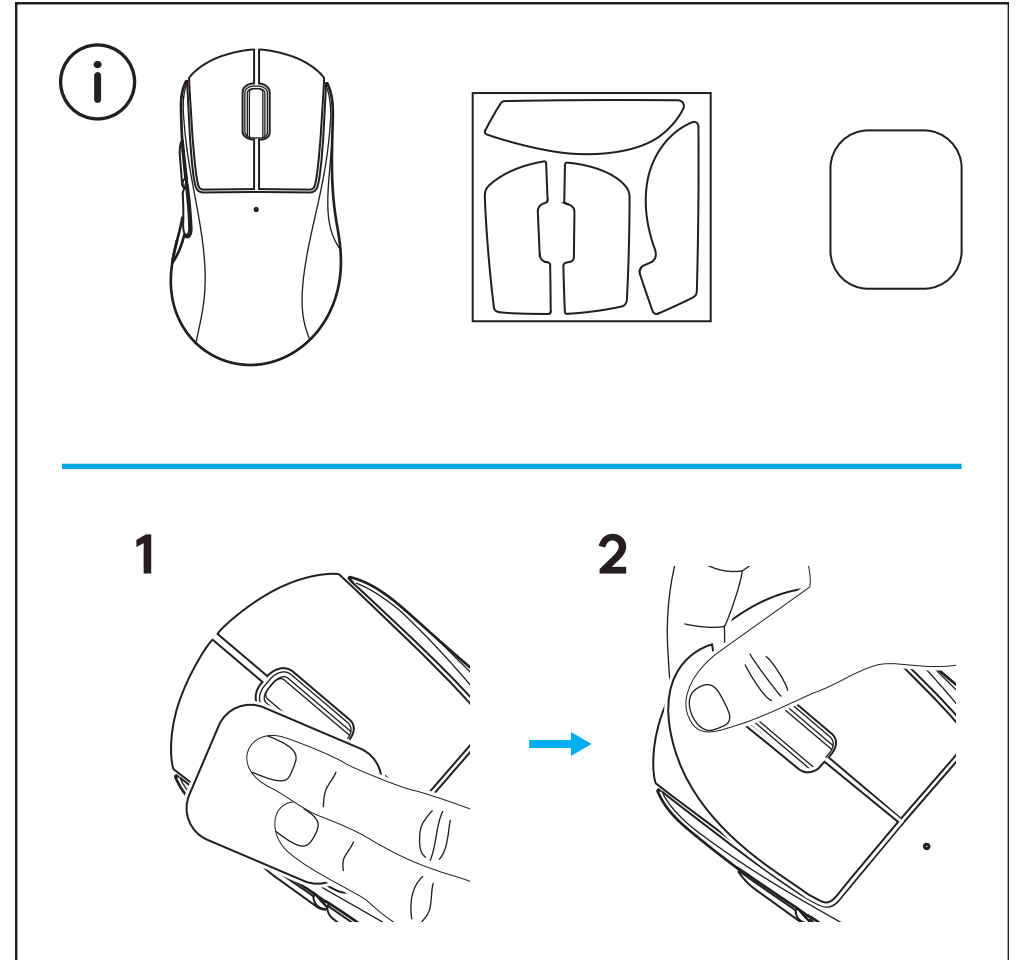

Odbiornik USB można przetrzymywać wewnątrz myszy, zdejmując przysłonę POWERPLAY. Zapobiegnie to utracie odbiornika podczas korzystania z systemu ładowania bezprzewodowego Logitech G POWERPLAY.

Zdjęcie osłony umożliwia również zamocowania dołączonej, opcjonalnej stopy PTFE w miejsce domyślnej przysłony.

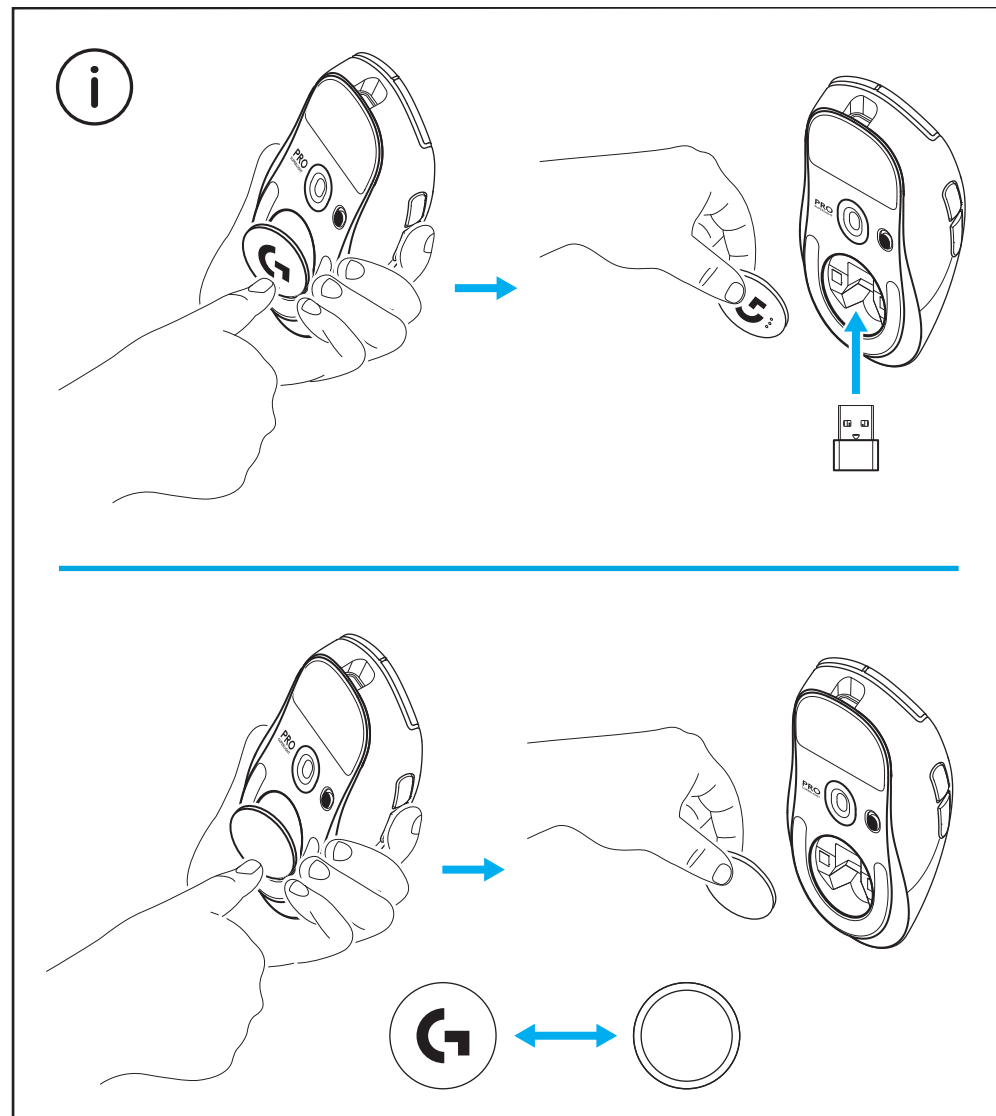

A CSOMAG TARTALMA

- 1 Egér
- 2 Opcionális csúszásgátló szalag
- 3 Vevőegység (a bővítményadapterbe helyezve)
- 4 USB-töltő- és adatkábel
- 5 Felületkezelő szövet
- 6 Opcionális POWERPLAY apertúrafedél PTFE lábbal

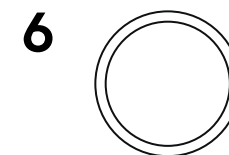
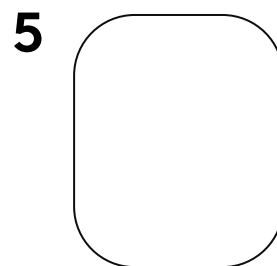
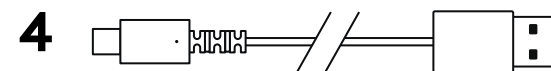
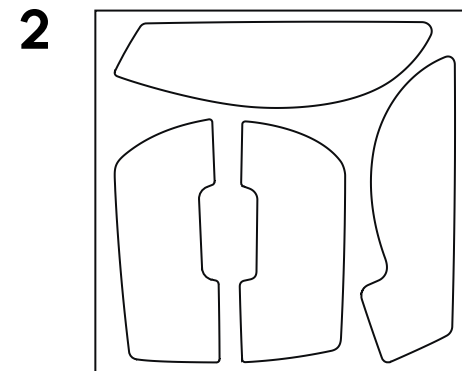
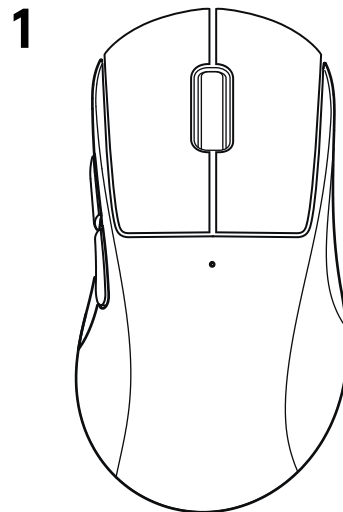

AZ EGÉR FUNKCIÓI

- 1 Kattintás a bal gombbal
- 2 Kattintás a jobb gombbal
- 3 Kattintás a középső gombbal/görgetés
- 4 Böngésző vissza
- 5 Böngésző előre
- 6 Működésjelző LED
- 7 USB-töltő-/adatport
- 8 Be- és kikapcsolás
- 9 POWERPLAY apertúrafedél

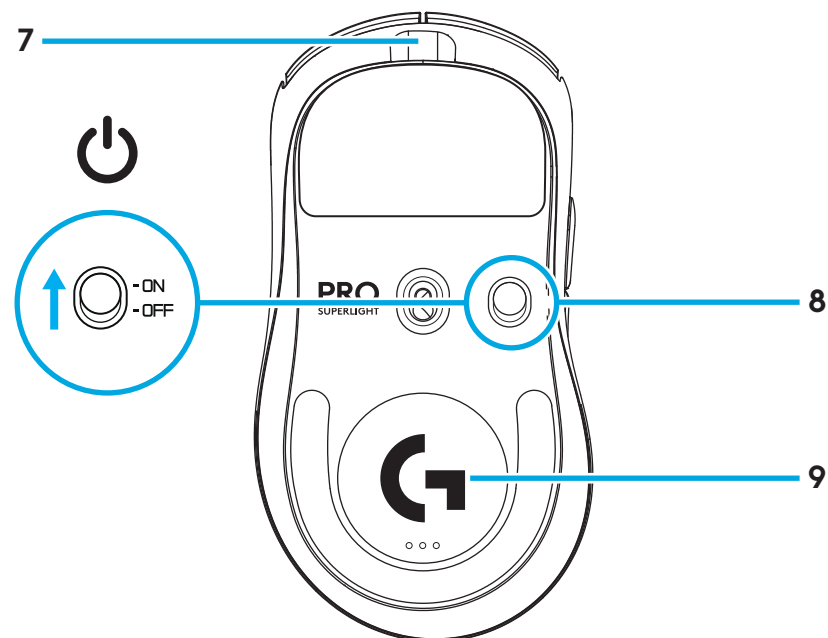
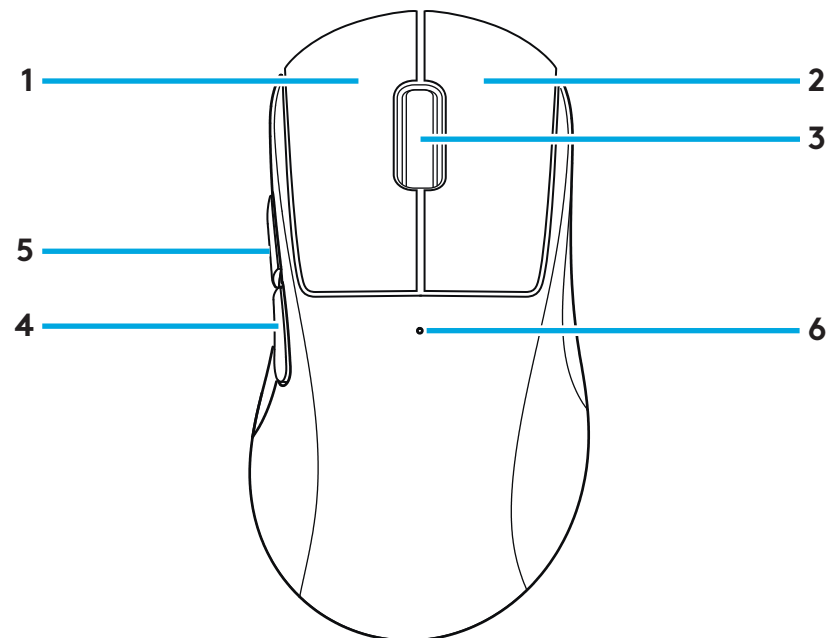

ÜZEMBE HELYEZÉS

- 1** Dugja a töltő-/adatkábelt a PC-be, majd csatlakoztassa a hosszabbító adaptert és a vevőegységet a töltő-/adatkábelhez

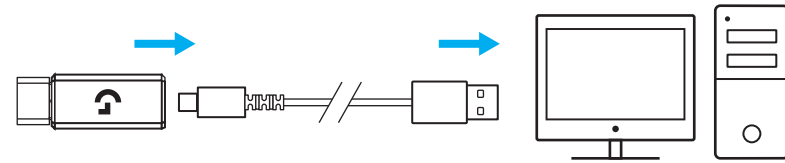

- 2** Kapcsolja be az egeret

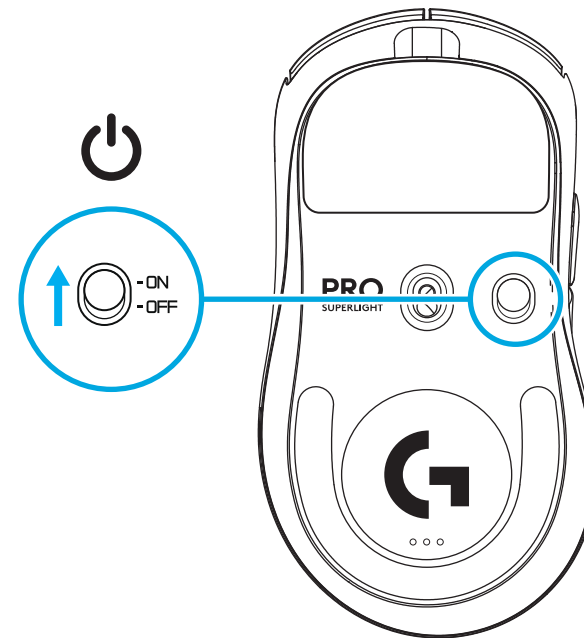

- 3** Az egér DPI , frissítési gyakoriság és hasonló paramétereinek konfigurálásához töltsse le a G HUB szoftvert a logitechG.com/GHUB oldalról

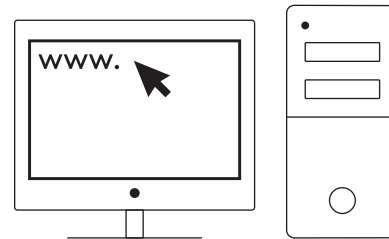

logitechG.com/ghub

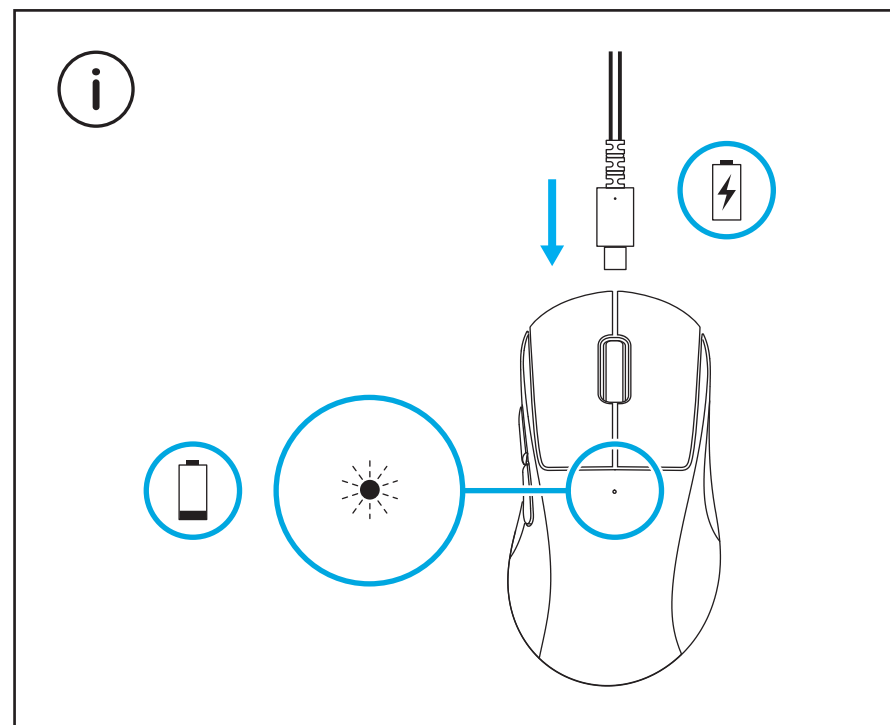

A vezeték nélküli teljesítmény optimalizálásához az egeret a vevőegység 20 cm-es körzetében és a 2,4 GHz-es interferenciát keltő forrásoktól (pl. útválasztótól) legalább 2 m-es távolságra használja.

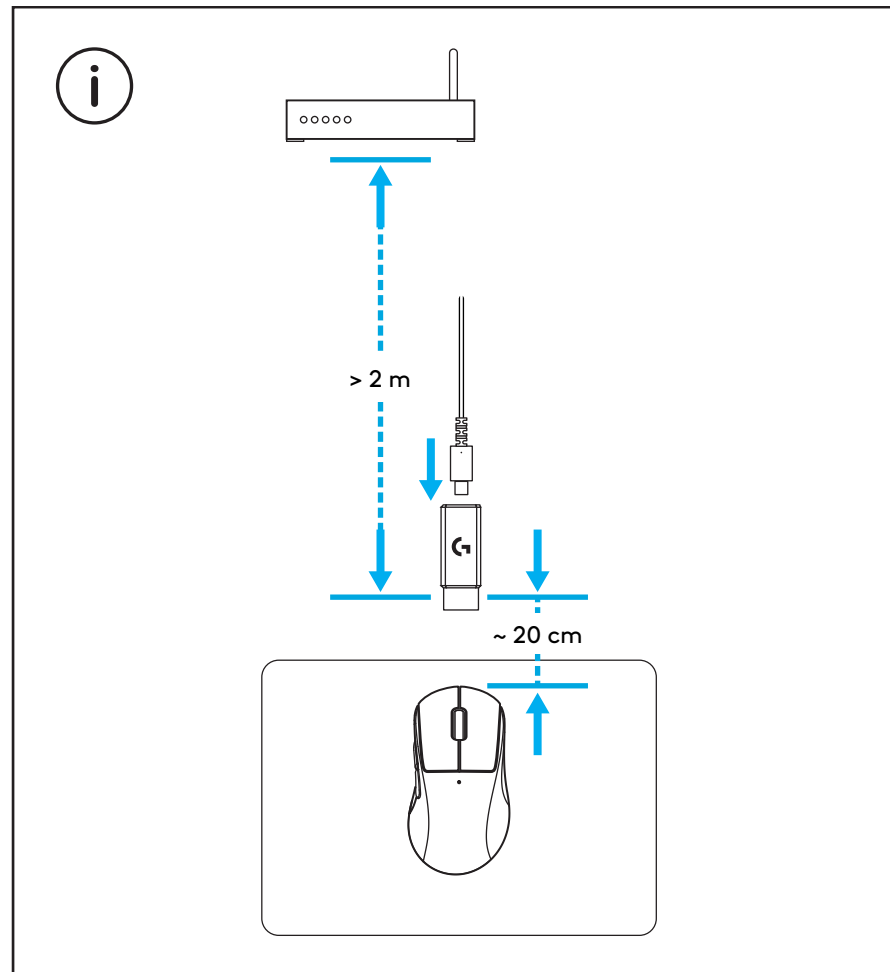

Az opcionális tapadószalag elhelyezése előtt távolítsa el az esetleges olajfoltokat vagy port az egér felületéről a kapott felületkezelő szöveggel. Ezután gondosan helyezze fel a tapadószalagot az egér felületére.

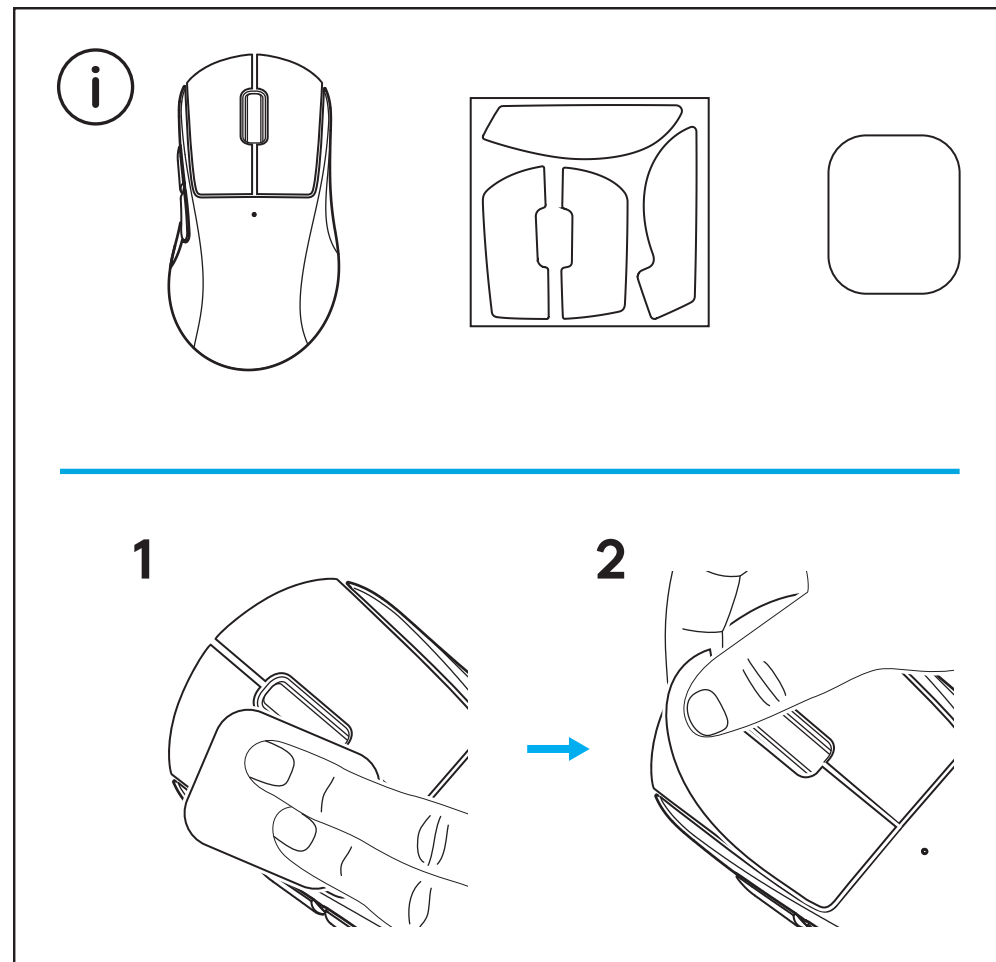

Az USB-vevőegység az egér belsejében tárolható a POWERPLAY apertúrafedél eltávolítása után. Ezzel megakadályozhatja a vevőegység elvesztését az egér Logitech G POWERPLAY vezeték nélküli töltőtrendszerrel való használata esetén.

E fedelet eltávolítva lehetőség van a kapott, PTFE lábbal rendelkező opcionális apertúrafedél felhelyezésére is az alapverziós fedél helyett.

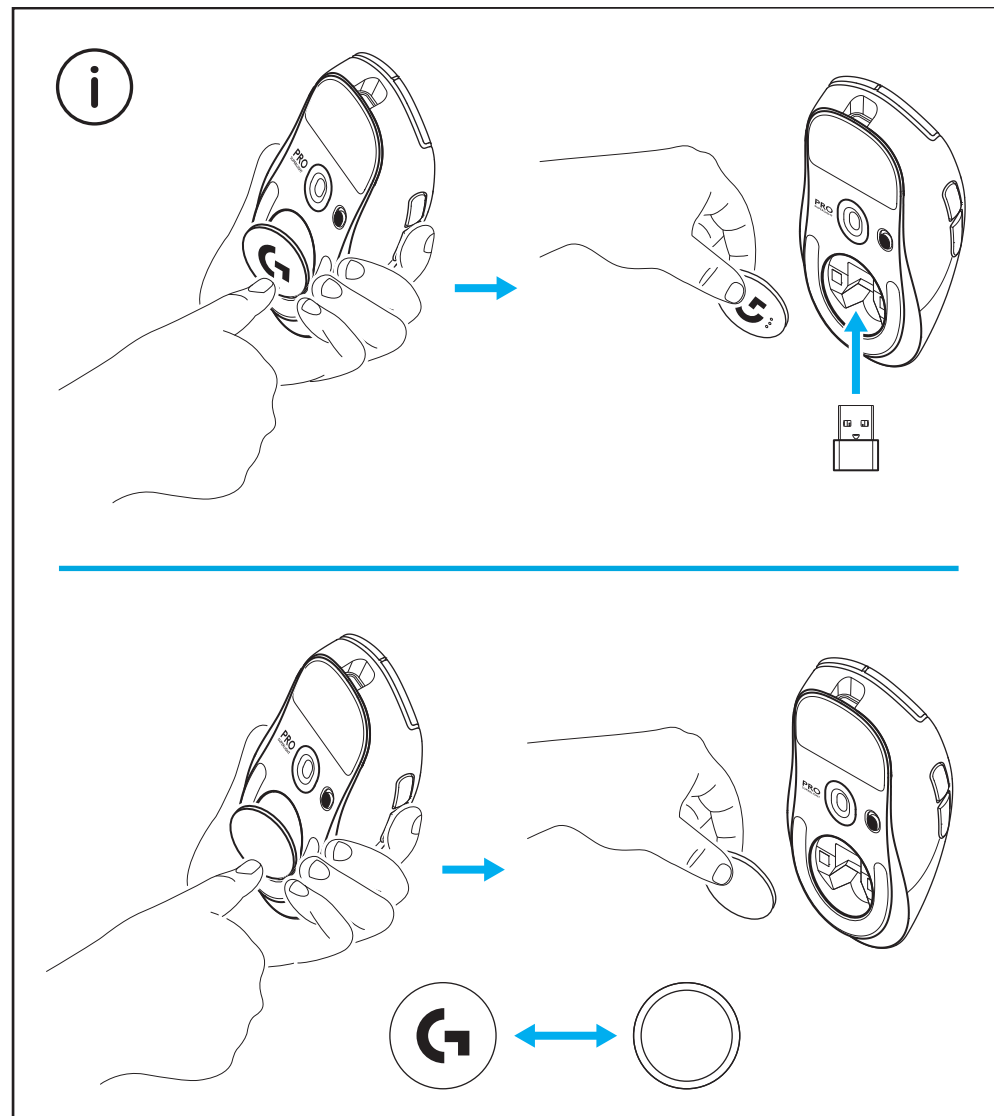

محتویات بسته

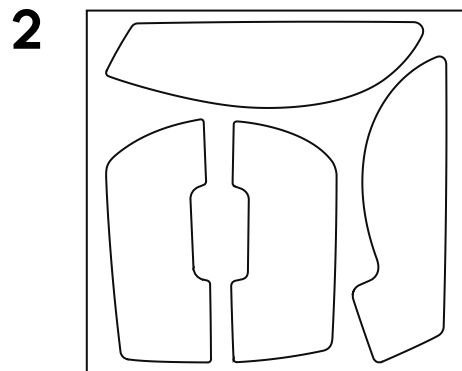
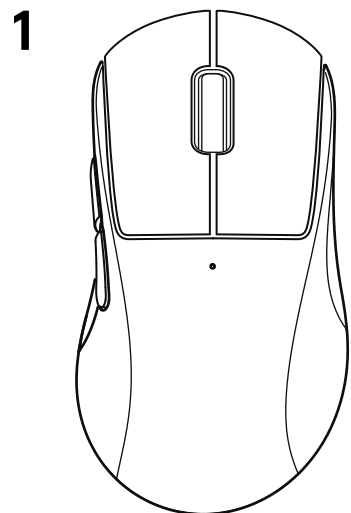

1 ماوس:

2 نوار گیرش اختیاری

3 گیرنده (نصب شده در آداپتور رابط)

4 کابل شارژ و داده USB

5 پارچه آماده سازی سطح

6 درب محفظه POWERPLAY اختیاری با پایه PTFE

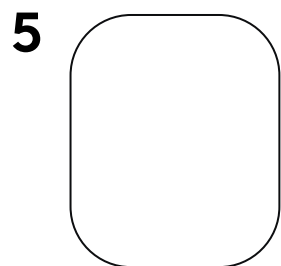

ویژگی‌های ماوس

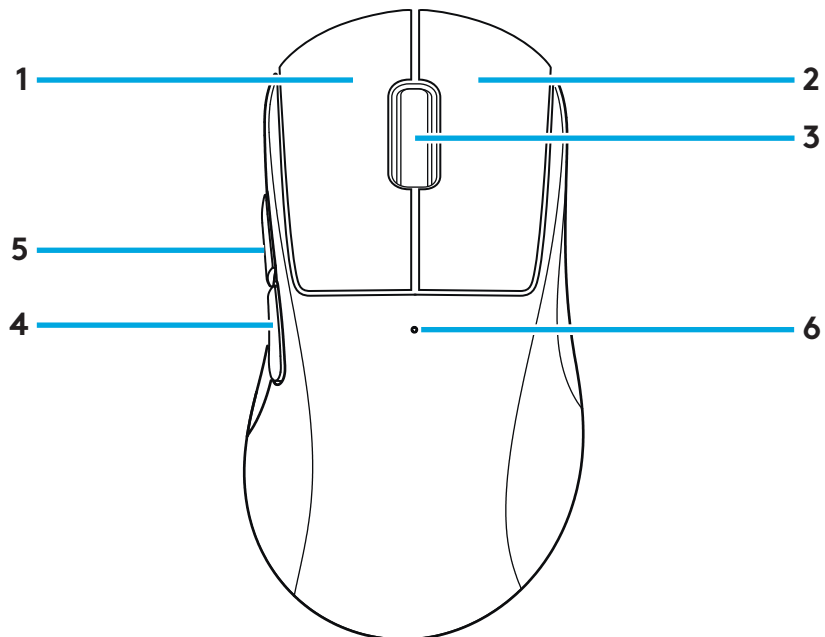

1 کلیک چپ

2 کلیک راست

3 کلیک وسط / اسکرول

4 مرورگر به عقب

5 مرورگر به جلو

6 LED شارژ

7 بخش شارژ/داده USB

8 روشن/خاموش

9 درب محفظه POWERPLAY

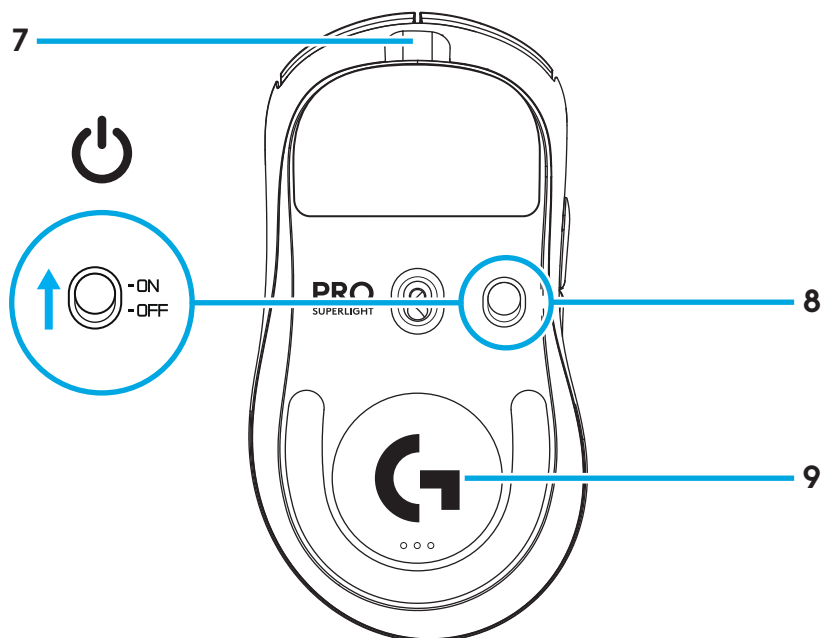

راه اندازی

1 کابل شارژ/داده را به کامپیوتر شخصی وصل کنید، سپس آداپتور رابط و گیرنده را به کابل شارژ/داده وصل کنید

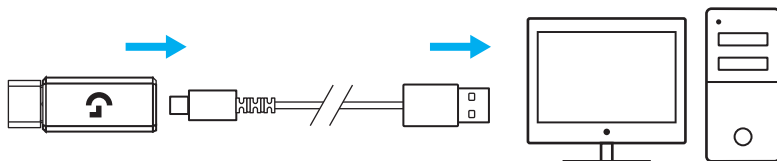

2 ماوس را روشن کنید

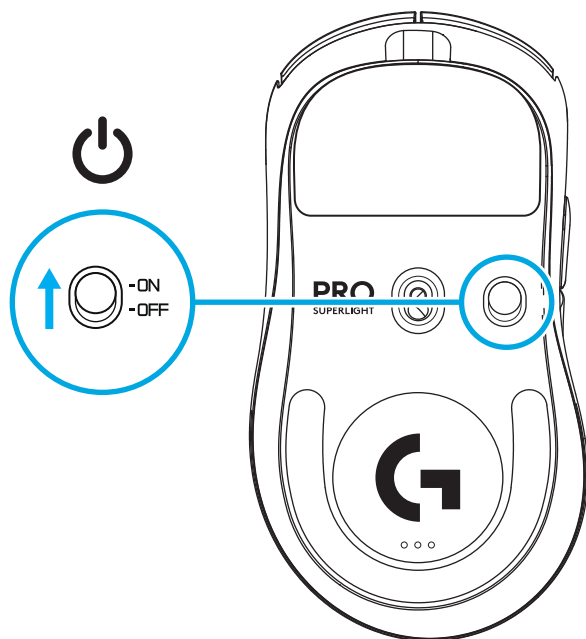

3

برای پیکربندی تنظیمات ماوس مانند DPI یا نرخ گزارش‌دهی، نرم‌افزار G HUB را از logitechG.com/GHUB دانلود کنید

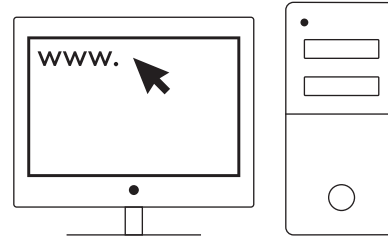

logitechG.com/ghub

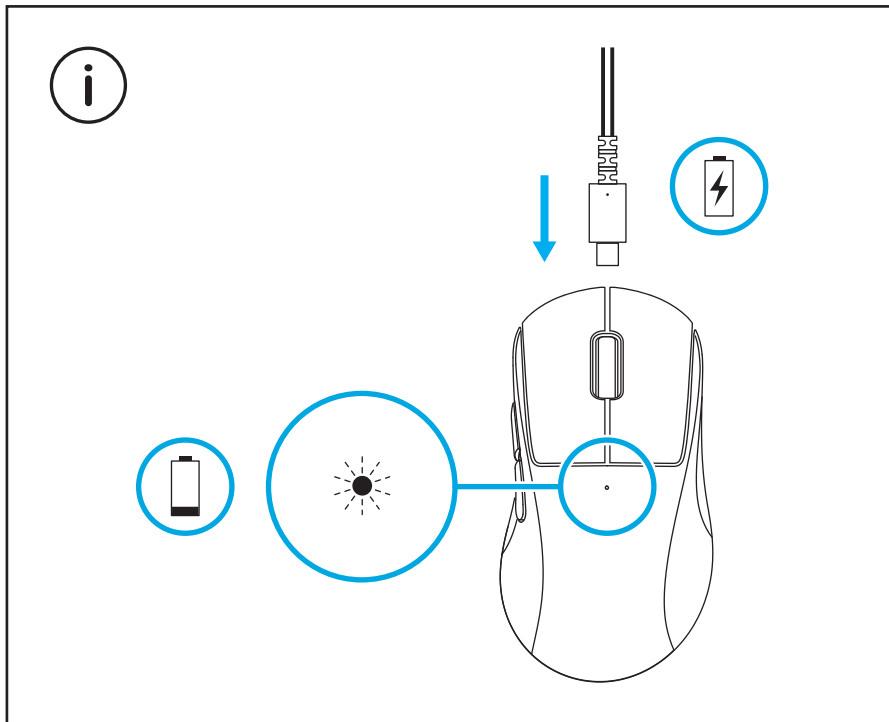

برای عملکرد مطلوب بی‌سیم، از ماوس در فاصله 20 سانتی‌متر از گیرنده و در فاصله بیش از 2 متر از منابع اختلال 2.4 گیگاهرتز (مانند روترهای وای فای) استفاده کنید.

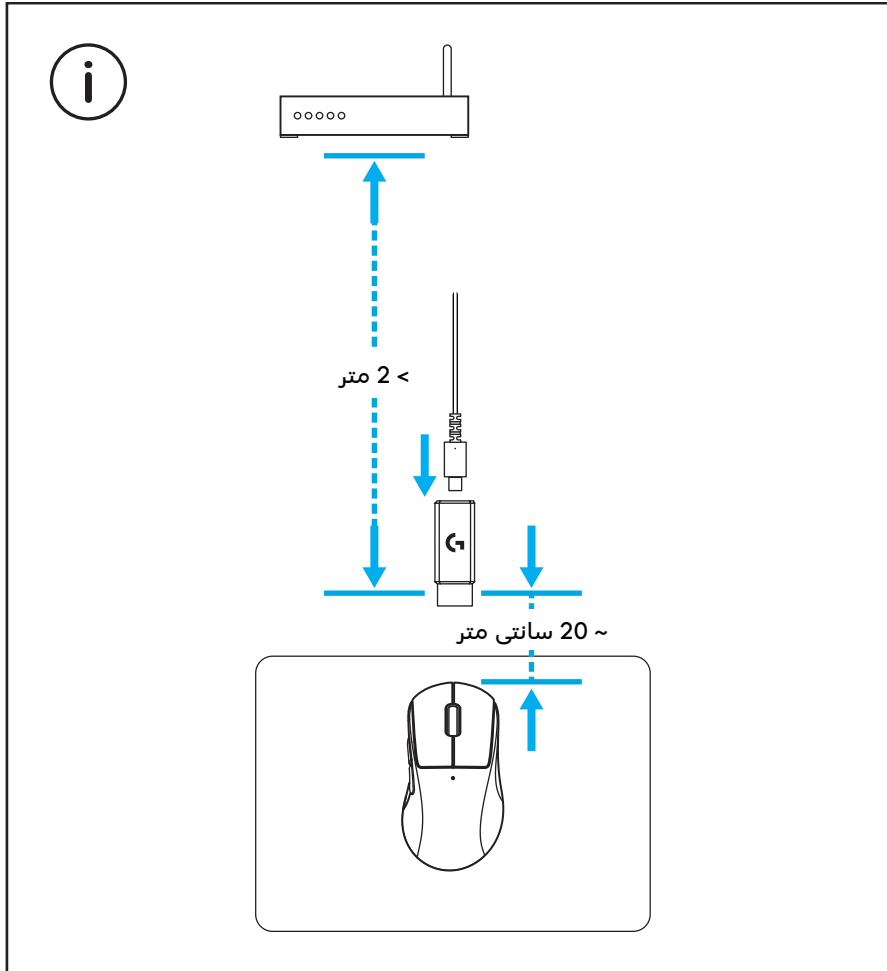

برای نصب نوار گیرش اختیاری، ابتدا سطح ماوس را با پارچه آماده‌سازی سطح تمیز کنید تا هرگونه روغن یا گرد و غبار پاک شود. سپس، نوار گیرش را با دقت روی سطوح ماوس تراز کنید.

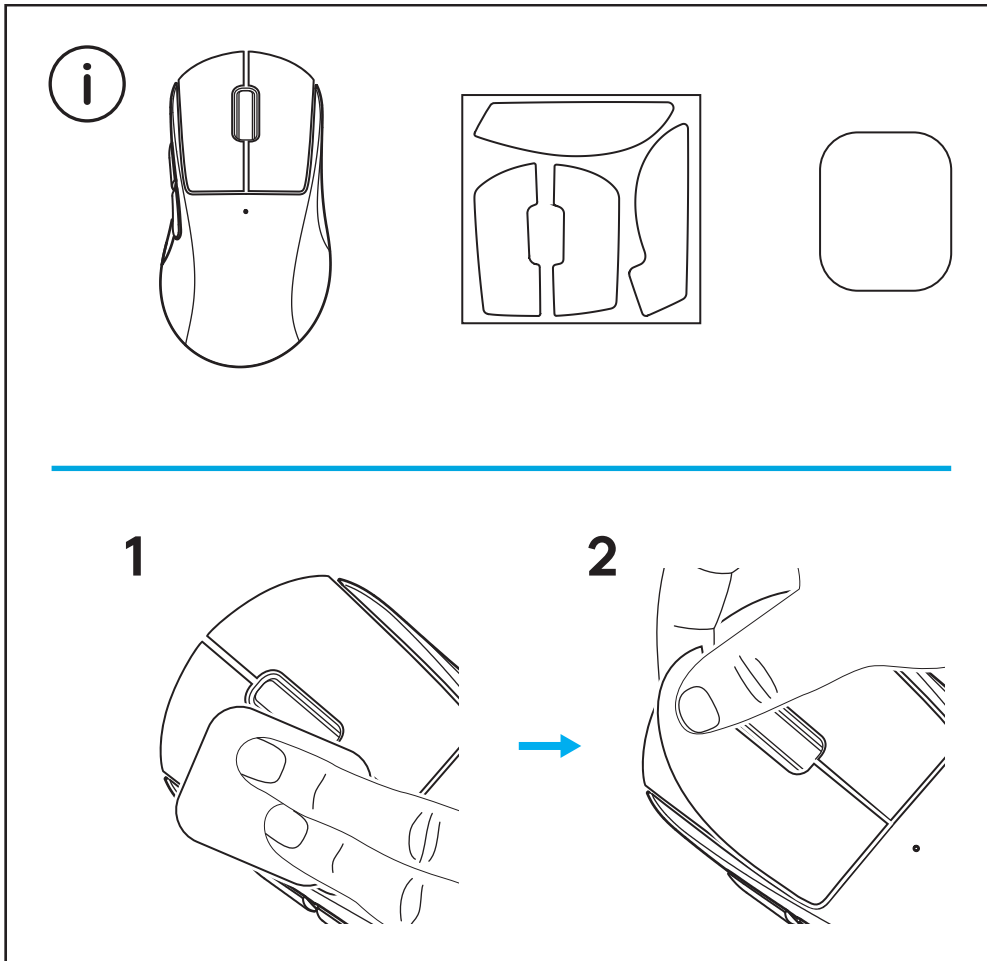

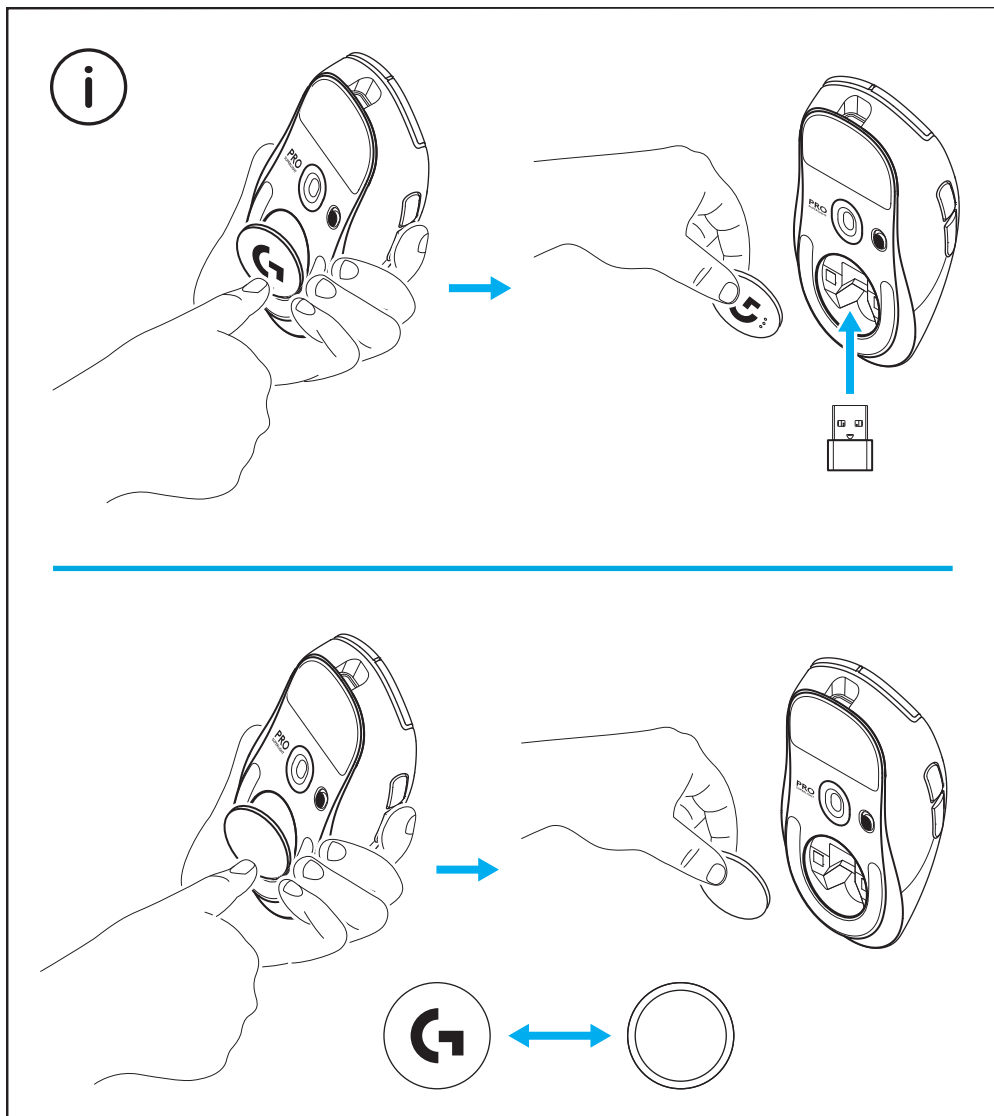

گیرنده USB را می‌توان با برداشتن درب محفظه POWERPLAY در داخل ماوس نگهداری کرد. این کار می‌تواند از گم شدن گیرنده در هنگام استفاده از ماوس با سیستم شارژ بی‌سیم Logitech G POWERPLAY جلوگیری کند.

با برداشتن این درب همچنین امکان نصب درب اختیاری محفظه دارای پایه PTFE بجای درب پیش‌فرض محفظه فراهم می‌شود.

OBSAH BALENÍ

- 1 Myš
- 2 Volitelné protiskluzové nálepky na tělo myši
- 3 Přijímač (nainstalován v rozšiřujícím adaptéru)
- 4 Nabíjecí a datový kabel USB
- 5 Hadřík pro přípravu povrchu
- 6 Volitelná dvířka POWERPLAY s kluznými plochami z PTFE

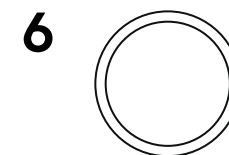
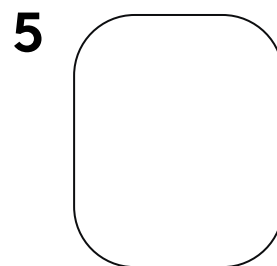
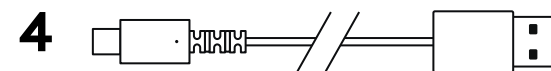
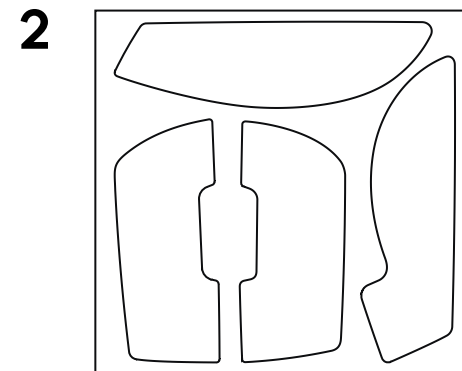
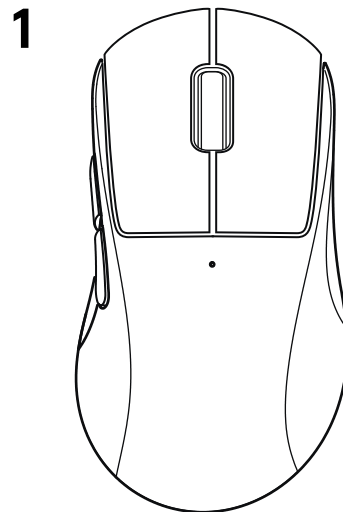

FUNKCE MYŠI

- 1 Klepnout levým tlačítkem
- 2 Klepnout pravým tlačítkem
- 3 Klepnout středním tlačítkem
- 4 Přejít vzad
- 5 Přejít vpřed
- 6 Indikátor napájení
- 7 Nabíjecí/datový port USB
- 8 Zapnutí/vypnutí
- 9 Dvířka POWERPLAY

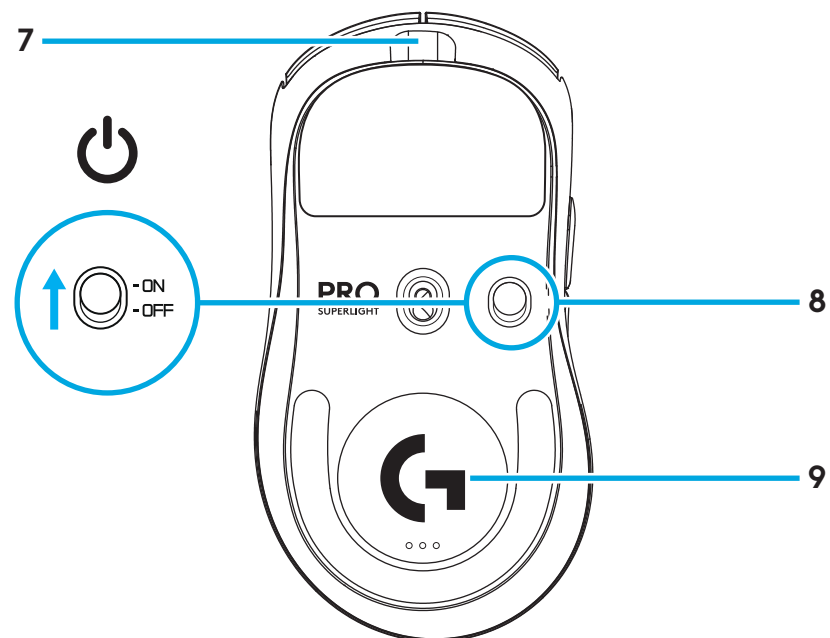
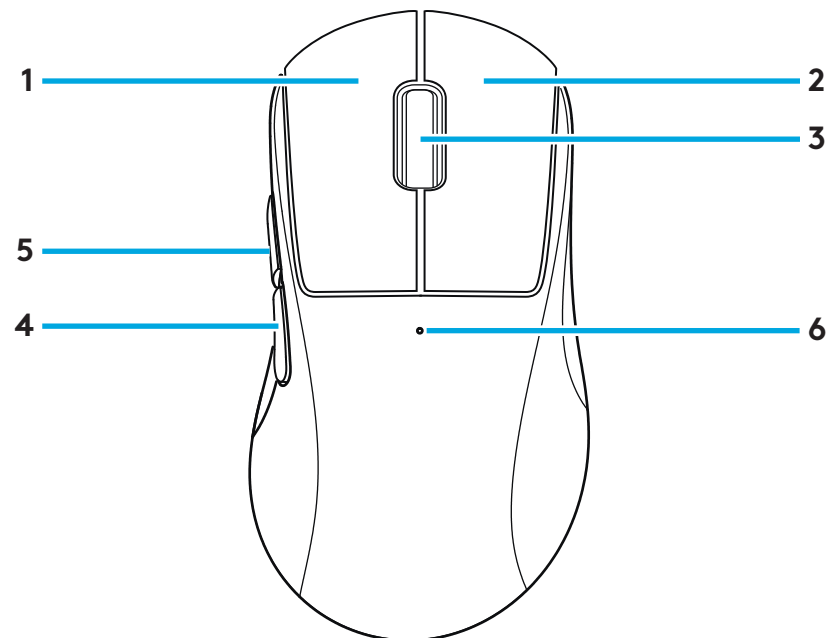

INSTALACE

- 1** Připojte nabíjecí/datový kabel k počítači a poté připojte prodlužovací adaptér a přijímač k nabíjecímu/datovému kabelu.

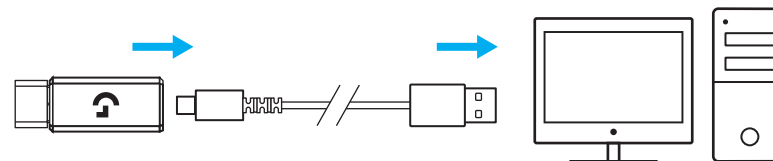

- 2** Zapněte myš.

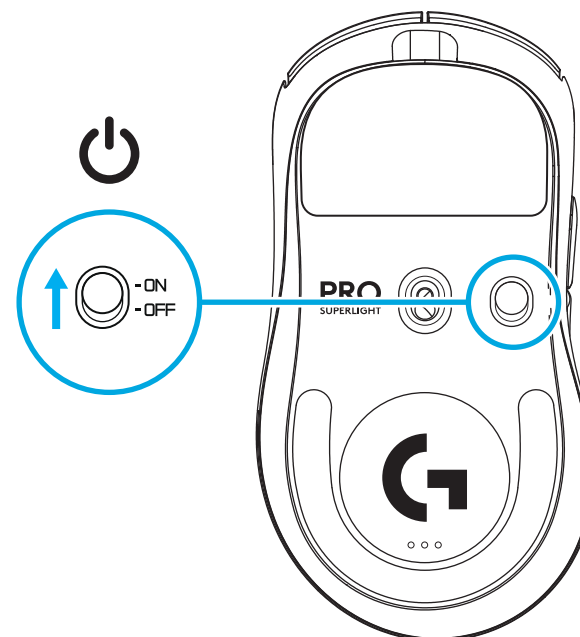

- 3** Chcete-li nakonfigurovat nastavení myši, jako je například její citlivost nebo frekvence odezvy, stáhněte si software G HUB ze stránky logitechG.com/GHUB.

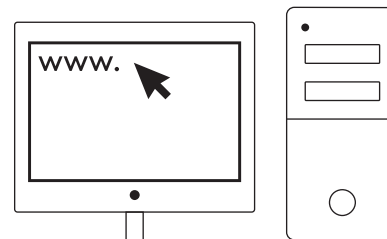

logitechG.com/ghub

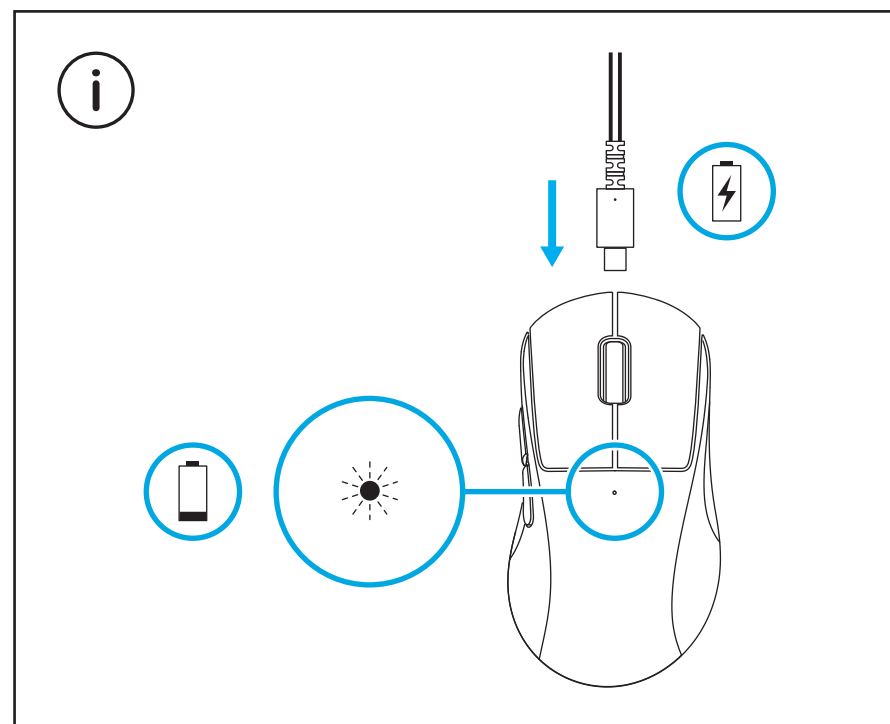

Chcete-li použít volitelné protiskluzové nálepky na tělo myši, nejprve její povrch očistěte hadříkem pro přípravu povrchu od veškeré mastnoty a prachu. Poté opatrně nalepte jednotlivé protiskluzové nálepky na příslušná místa.

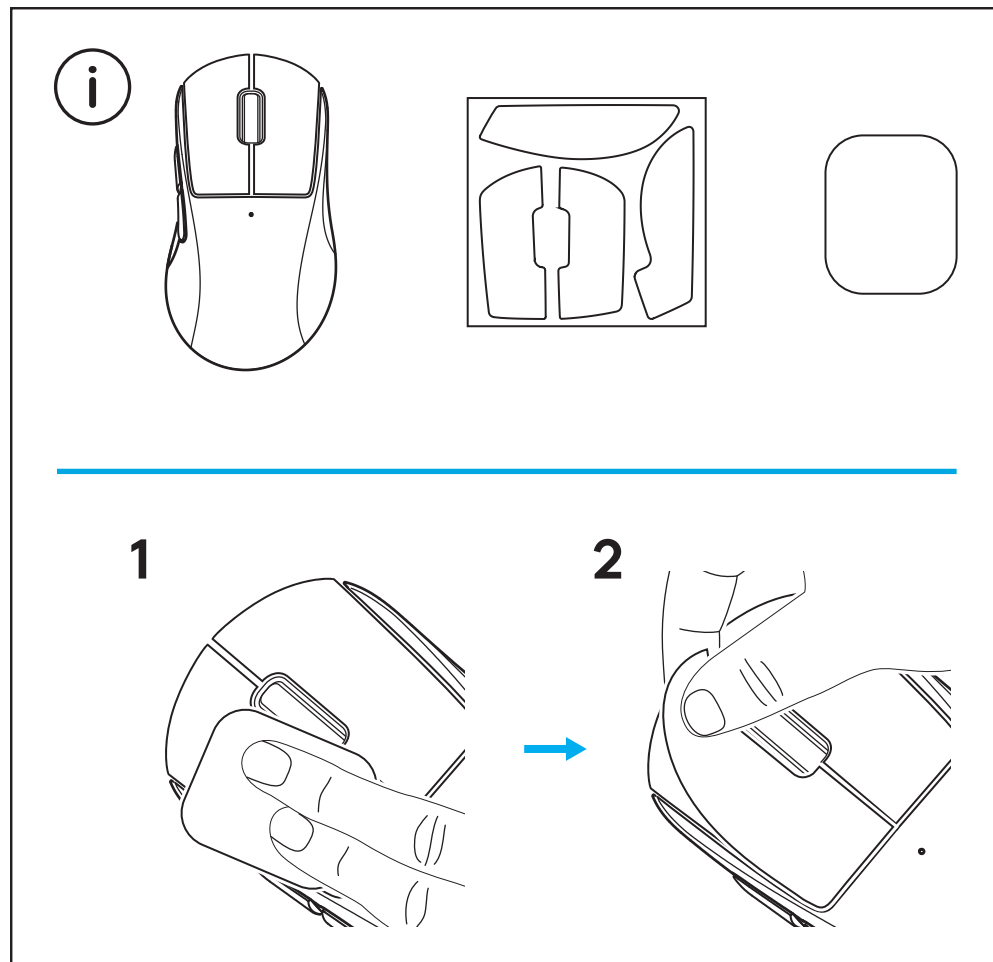

USB přijímač lze uložit do těla myši po odstranění dvířek POWERPLAY. Tím můžete zabránit ztrátě přijímače při používání myši s bezdrátovým nabíjecím systémem Logitech G POWERPLAY.

Odstranění těchto dvířek také umožňuje instalaci dodávaných volitelných dvířek s kluznými plochami z PTFE namísto standardních dvířek.

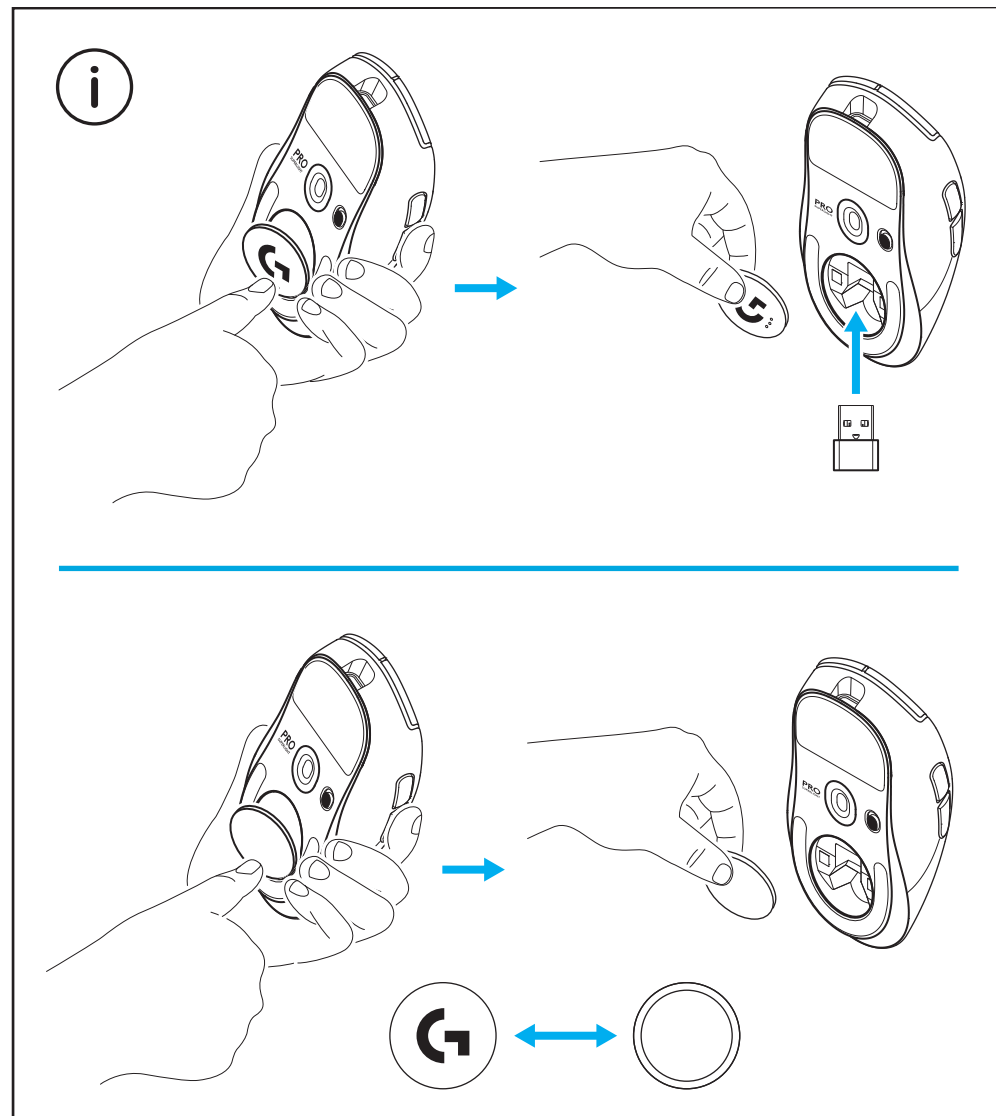

OBSAH BALENIA

- 1 Myš
- 2 Voliteľné protišmykové nálepky na telo myši
- 3 Prijímač (nainštalovaný v rozširujúcom adaptéri)
- 4 Nabíjací a dátový kábel USB
- 5 Handrička na prípravu povrchu
- 6 Voliteľné dvierka POWERPLAY s klznými plochami z PTFE

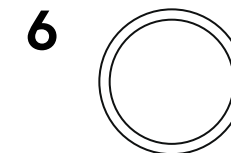
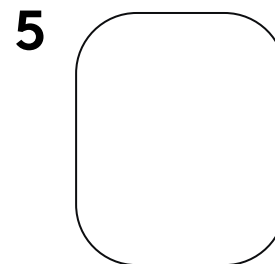
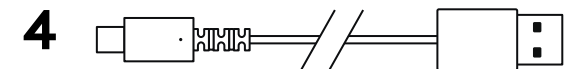
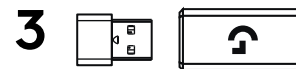
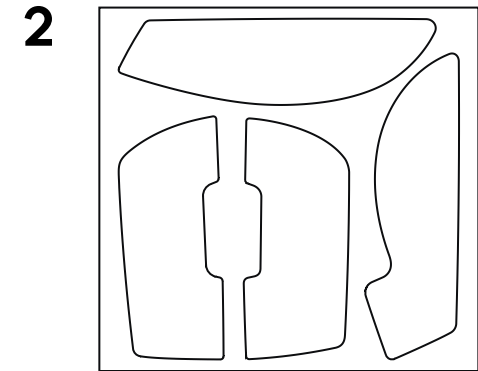
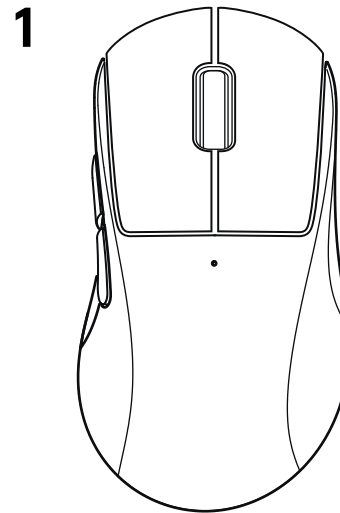

FUNKCIE MYŠI

- 1 Kliknúť ľavým tlačidlom
- 2 Kliknúť pravým tlačidlom
- 3 Kliknúť prostredným tlačidlom
- 4 Prejsť späť
- 5 Prejsť vpred
- 6 Indikátor napájania
- 7 USB nabíjací/dátový port
- 8 Zapnutie/vypnutie
- 9 Dvierka POWERPLAY

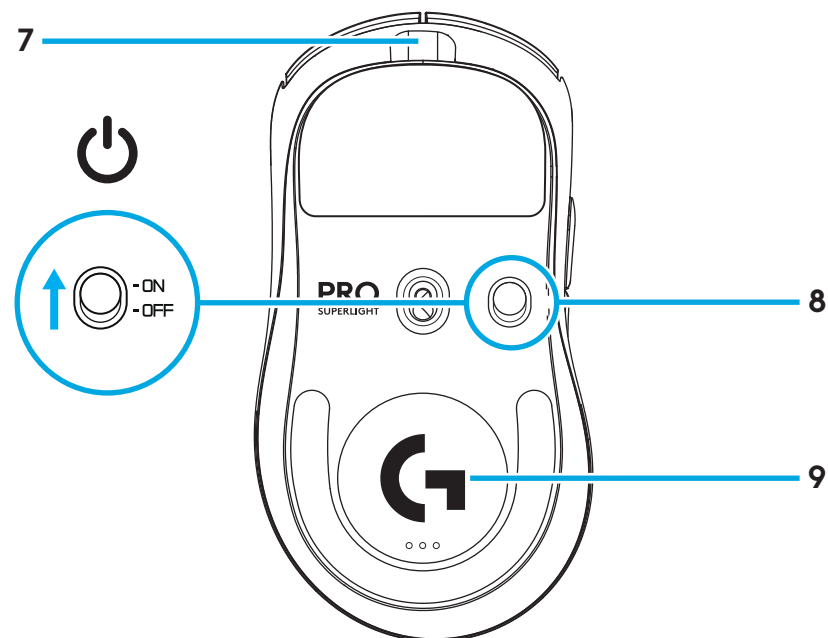
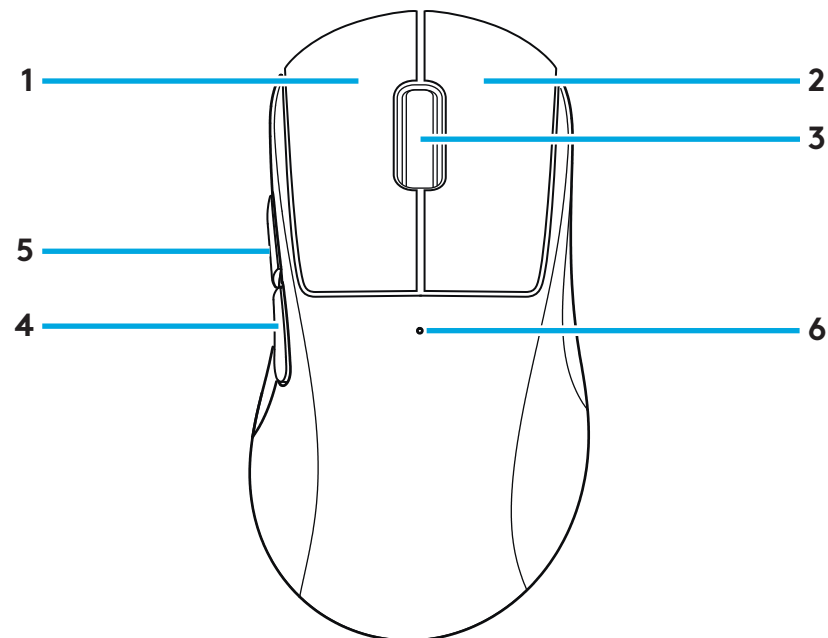

INŠTALÁCIA

- 1** Pripojte nabíjací/dátový kábel k počítaču a potom pripojte predlžovací adaptér a prijímač k nabíjaciemu/dátovému káblu

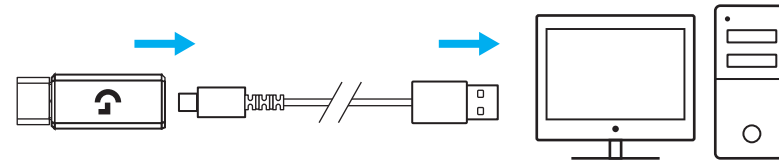

- 2** Zapnite myš

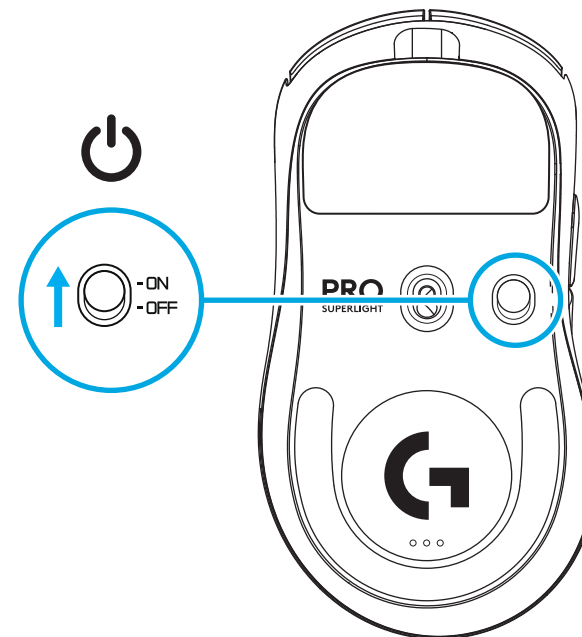

- 3** Ak chcete nakonfigurovať nastavenie myši, ako je napríklad jej citlivosť alebo frekvencia odozvy, prevezmite si softvér G HUB z webu logitechG.com/GHUB

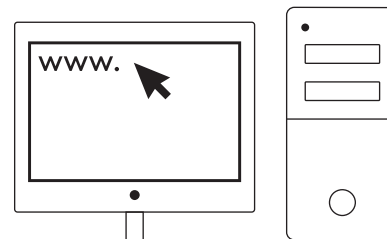

logitechG.com/ghub

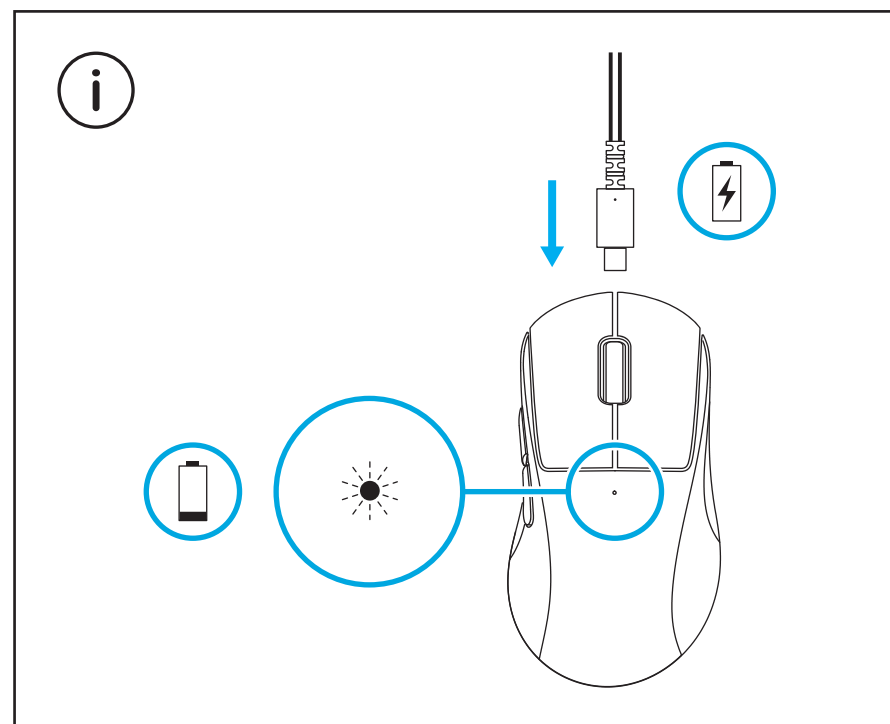

Ak chcete dosiahnuť optimálny bezdrôtový výkon, používajte myš vo vzdialenosti do 20 cm od prijímača a viac než 2 m od zdrojov rušenia pásma 2,4 GHz (ako sú zariadenia WiFi router).

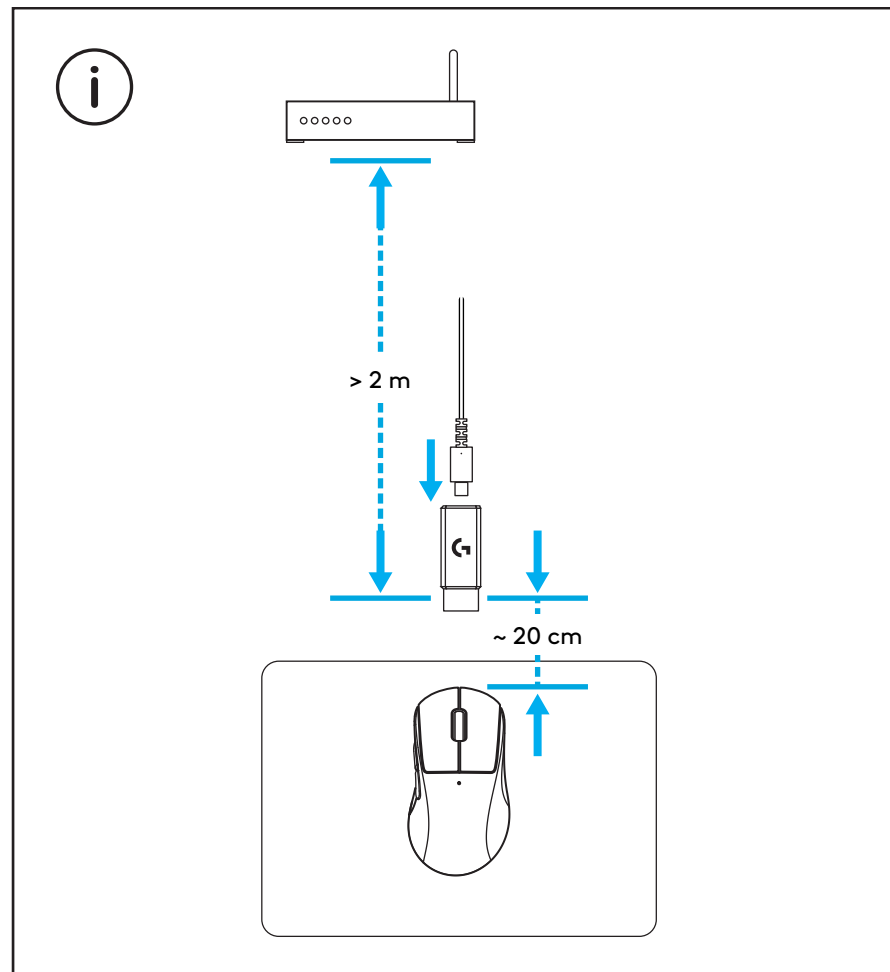

Ak chcete použiť voliteľné protišmykové nálepky na telo myši, najprv jej povrch očistite handričkou na prípravu povrchu od mastnoty a prachu. Potom opatrne nalepte jednotlivé protišmykové nálepky na príslušná miesta.

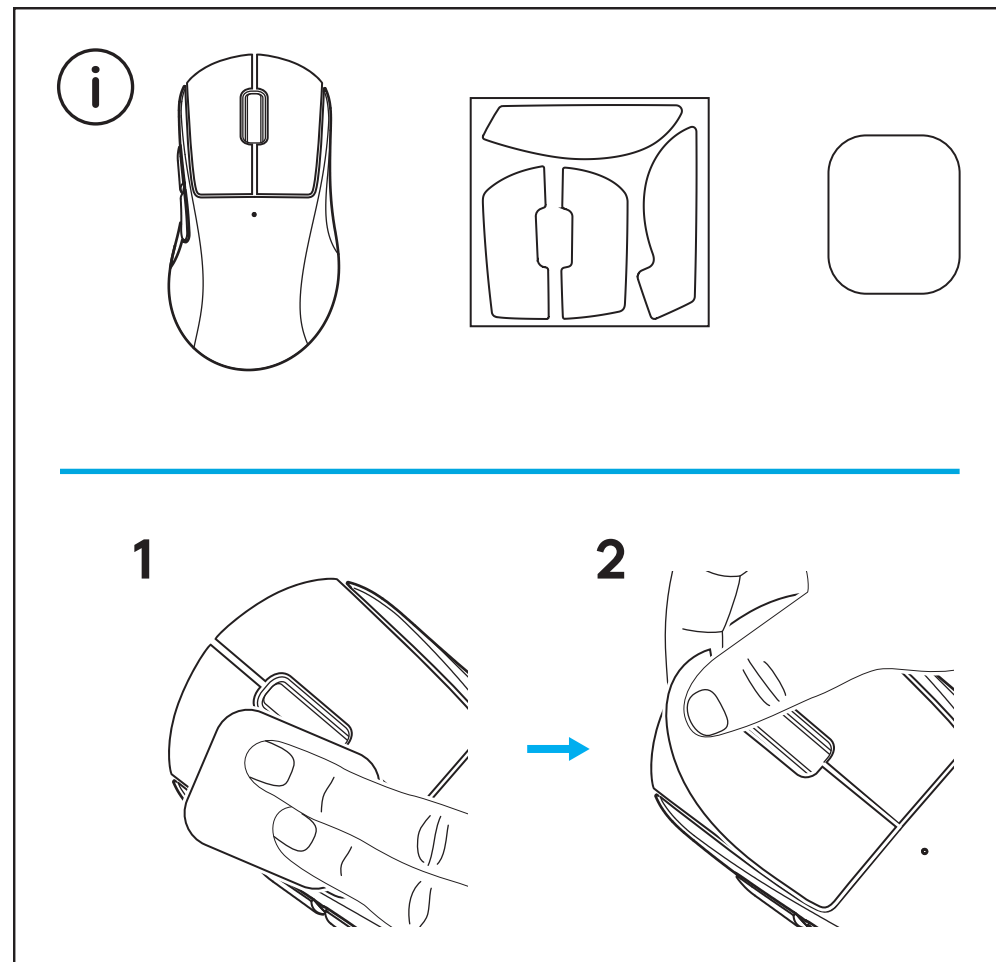

USB prijímač je možné uložiť do tela myši po odstránení dvierok POWERPLAY. Tým môžete zabrániť strate prijímača pri používaní myši s bezdrôtovým nabíjacím systémom Logitech G POWERPLAY.

Odstránenie týchto dvierok tiež umožňuje inštaláciu dodávaných voliteľných dvierok s klznými plochami z PTFE namiesto štandardných dvierok.

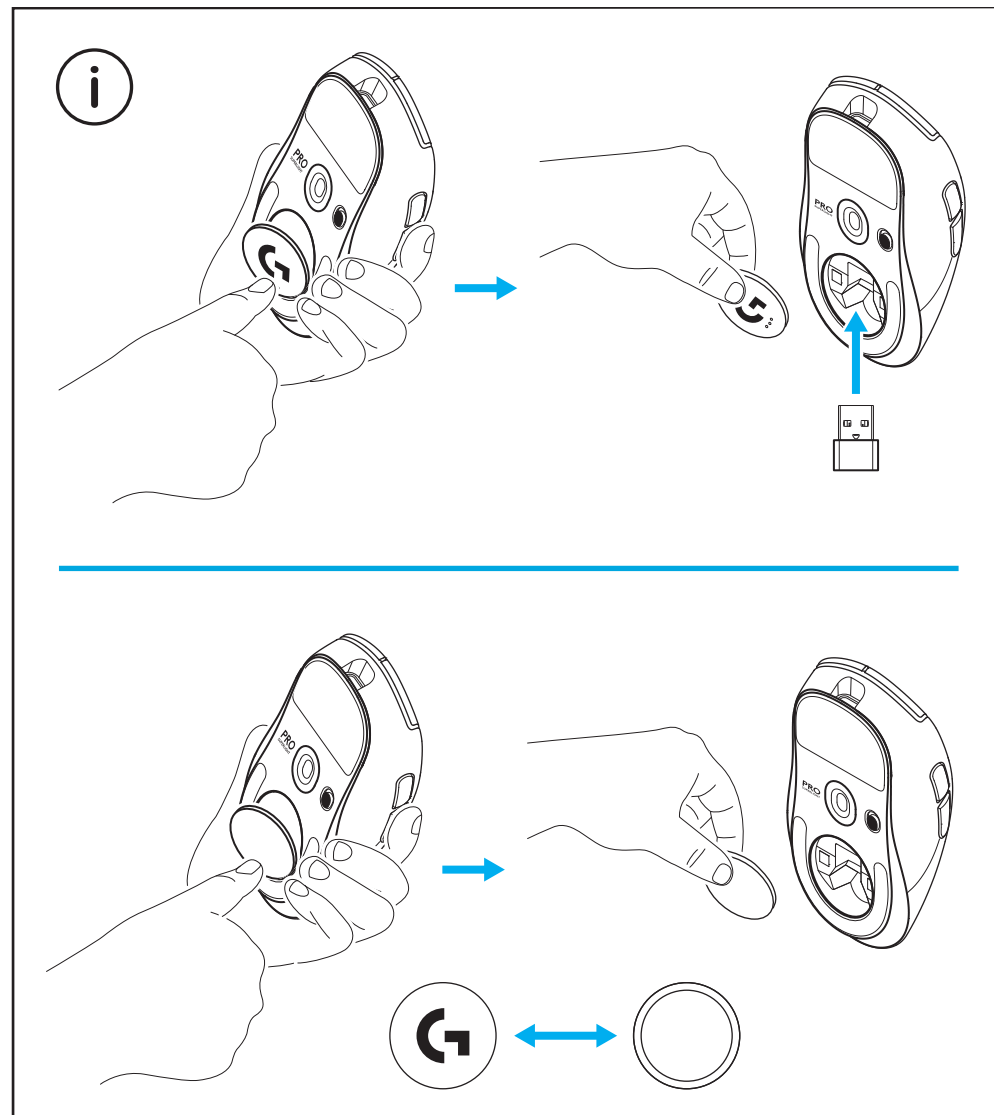

ВМІСТ УПАКОВКИ

- 1 Миша
- 2 Додаткова накладка, що запобігає ковзанню
- 3 Приймач (установлений в адаптер-подовжувач)
- 4 USB-кабель для заряджання й передавання даних
- 5 Серветка для підготовки поверхні
- 6 Додаткова захисна кришка відсіку POWERPLAY із тефлоновим покриттям на нижній поверхні

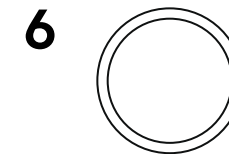
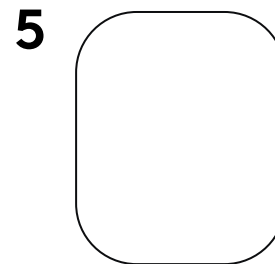
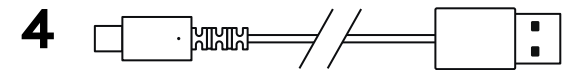
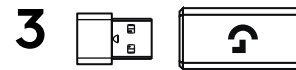
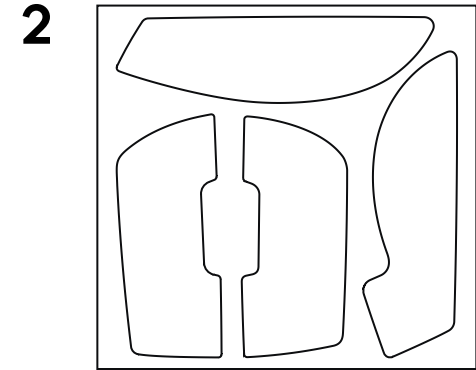
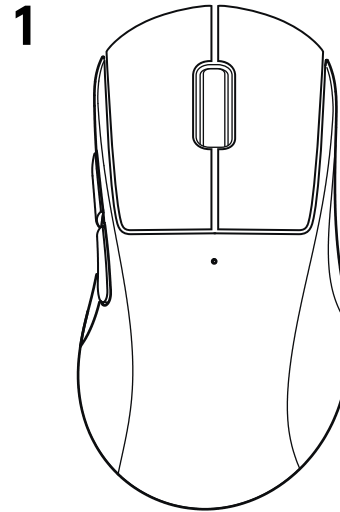

КОМПОНЕНТИ ТА ФУНКЦІЇ МИШІ

- 1 Натискання лівої кнопки
- 2 Натискання правої кнопки
- 3 Натискання середньої кнопки/прокручування
- 4 Перехід назад у браузері
- 5 Перехід уперед у браузері
- 6 Індикатор живлення
- 7 USB-зарядка/роз'єм для передачі даних
- 8 Увімкнення й вимкнення живлення
- 9 Захисна кришка відсіку POWERPLAY

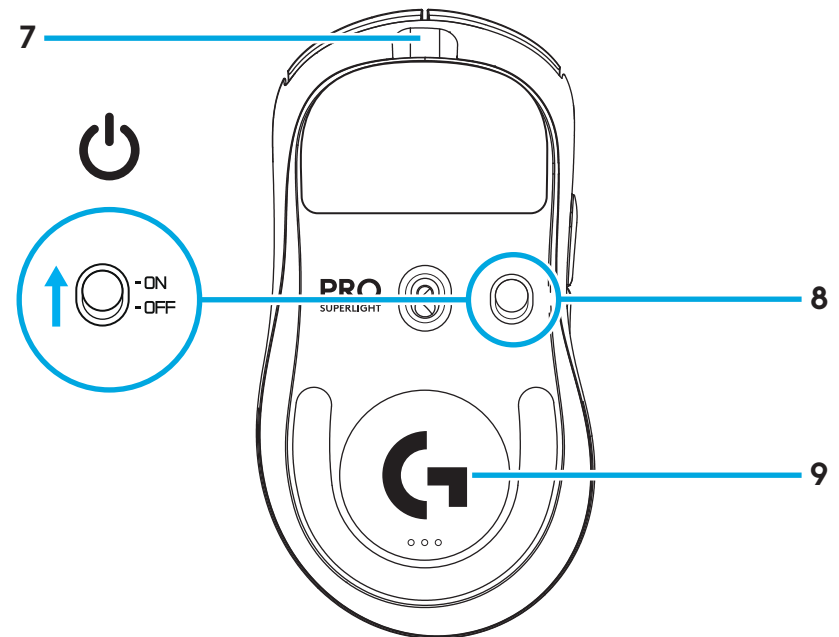
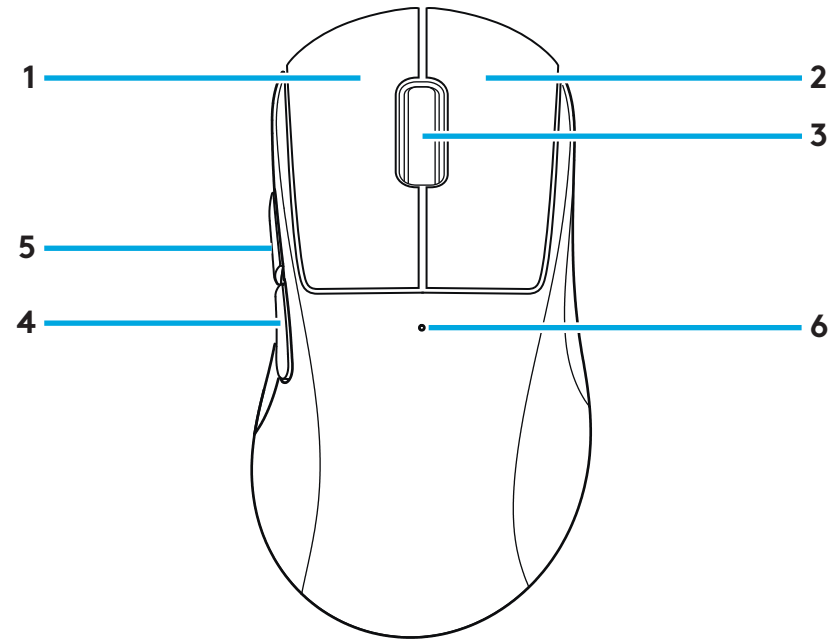

ПІДГОТОВКА ДО РОБОТИ

- 1 Підключіть кабель для заряджання й передавання даних до ПК, потім під'єднайте адаптер-подовжувач і приймач до кабелю для заряджання й передавання даних

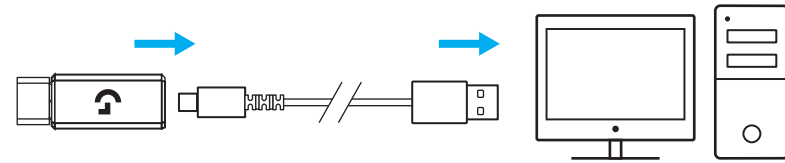

- 2 Увімкніть мишу

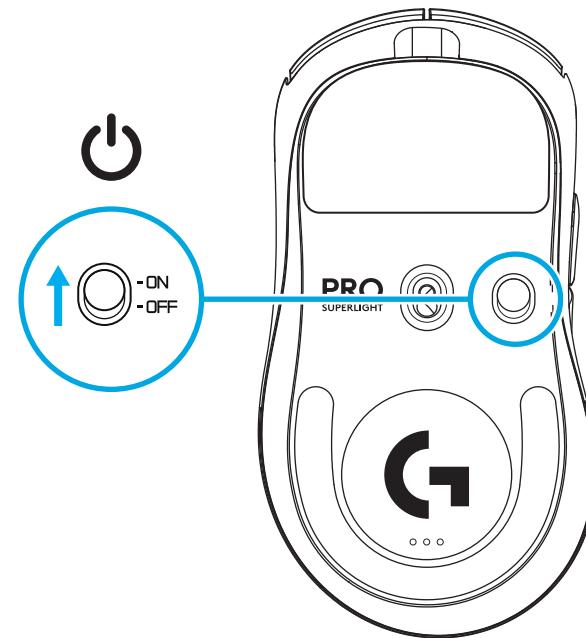

- 3** Щоб налаштувати параметри роботи миші, зокрема рівень чутливості або частоту опитування, завантажте ПЗ G HUB на сторінці logitechG.com/GHUB

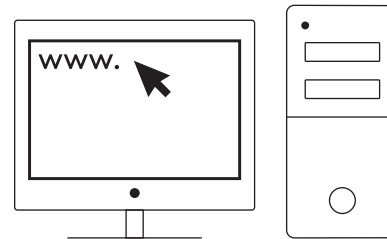

logitechG.com/ghub

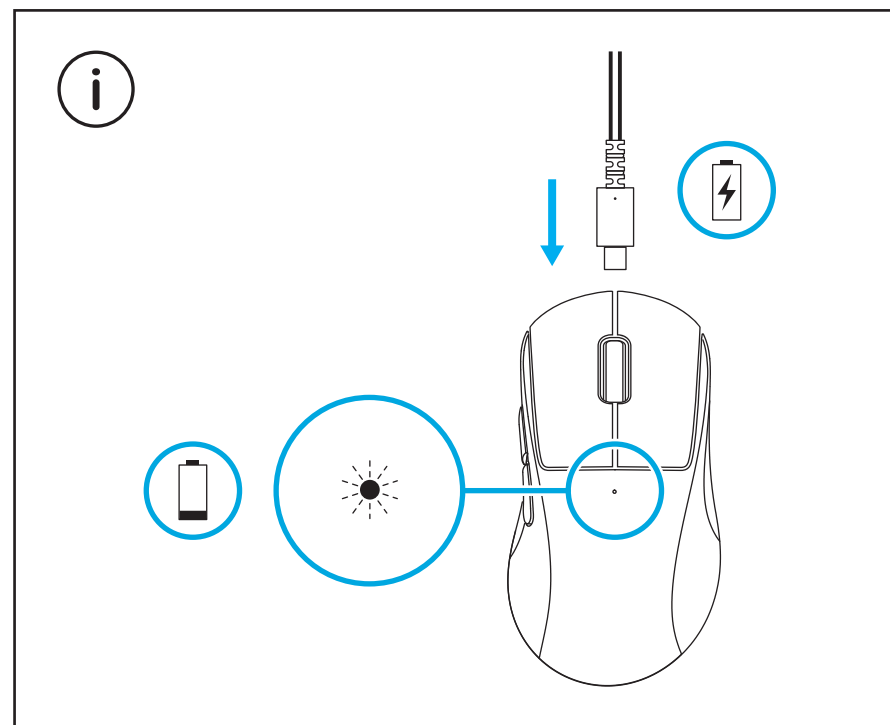

Для підтримання оптимальної якості бездротового зв'язку відстань між мишею та приймачем під час використання має становити щонайбільше 20 см. Відстань до найближчого джерела радіосигналу з частотою 2,4 ГГц (наприклад, маршрутизатора Wi-Fi) має становити понад 2 м.

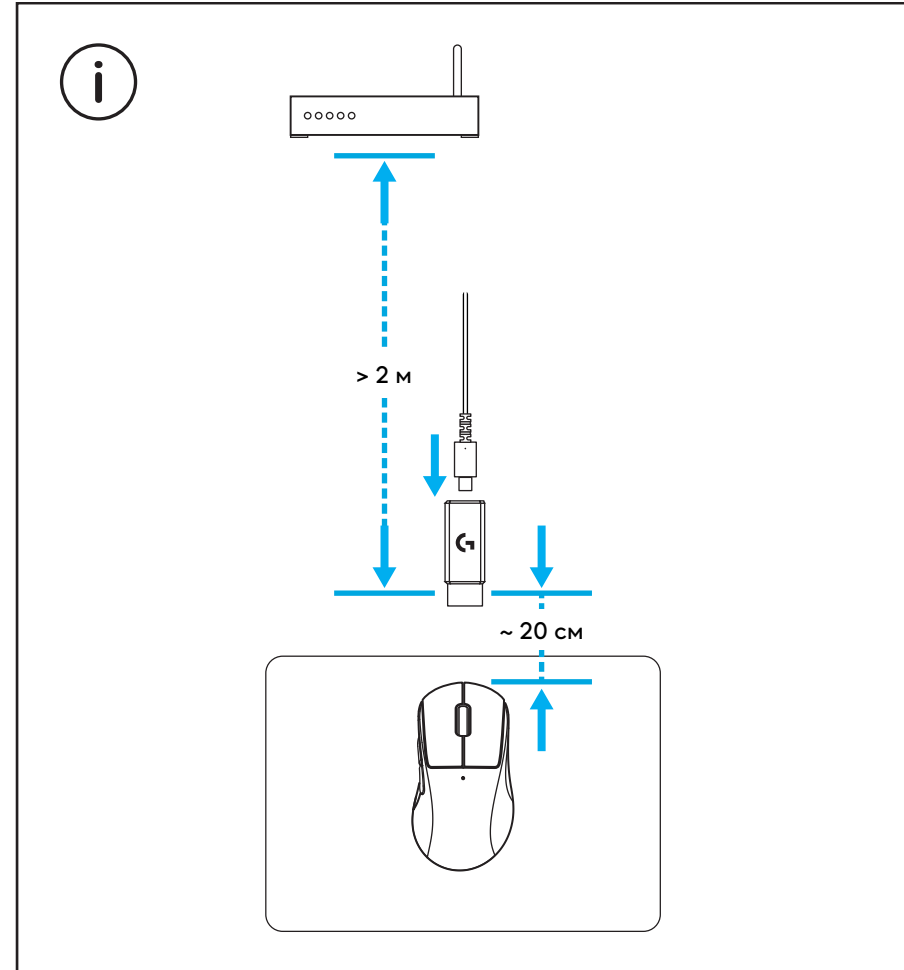

Щоб встановити додаткову накладку, що запобігає ковзанню, спершу витріть жир і пил із поверхні за допомогою спеціальної серветки з комплекту постачання. Тоді акуратно прикладіть накладку до відповідних поверхонь миші.

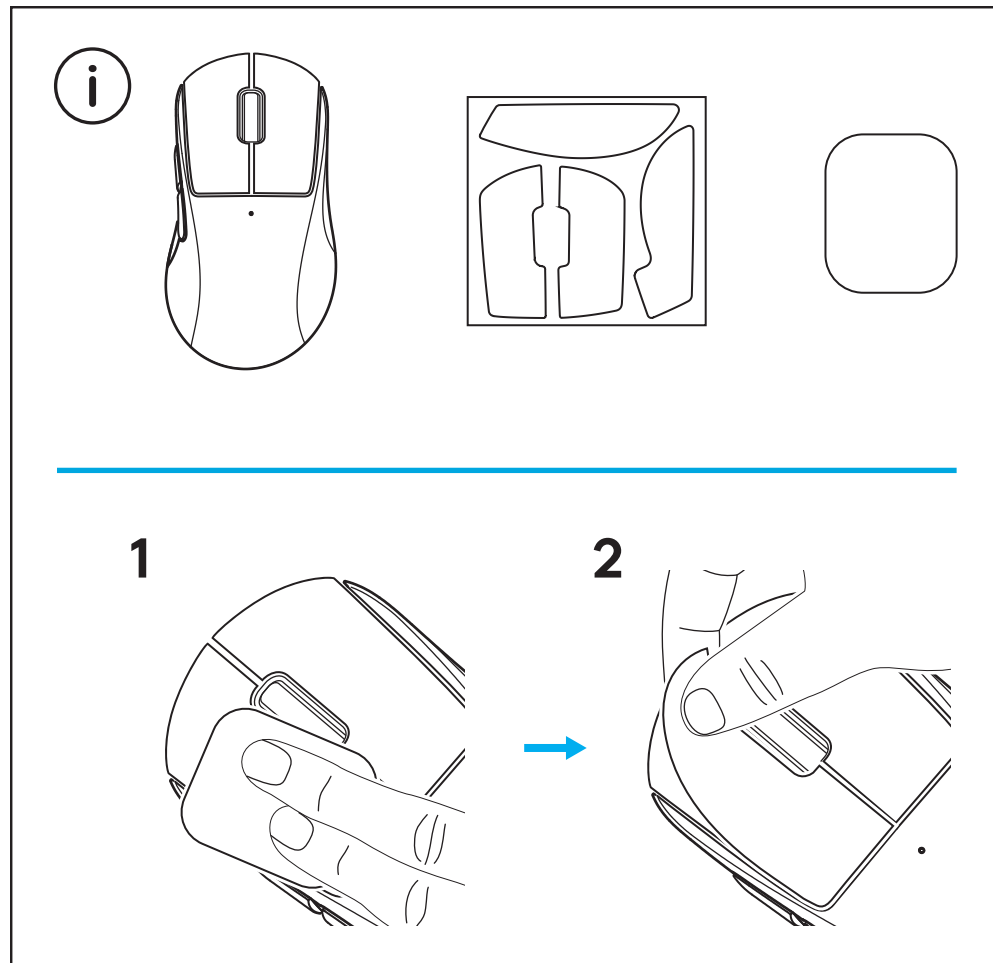

USB-приймач можна зберігати всередині миші. Щоб помістити його у відповідний відсік, необхідно видалити захисну кришку POWERPLAY. Так ви зможете запобігти втраті приймача під час використання миші разом із системою бездротового заряджання Logitech G POWERPLAY.

Стандартну захисну кришку можна замінити на додаткову з тефлоновим покриттям на нижній поверхні.

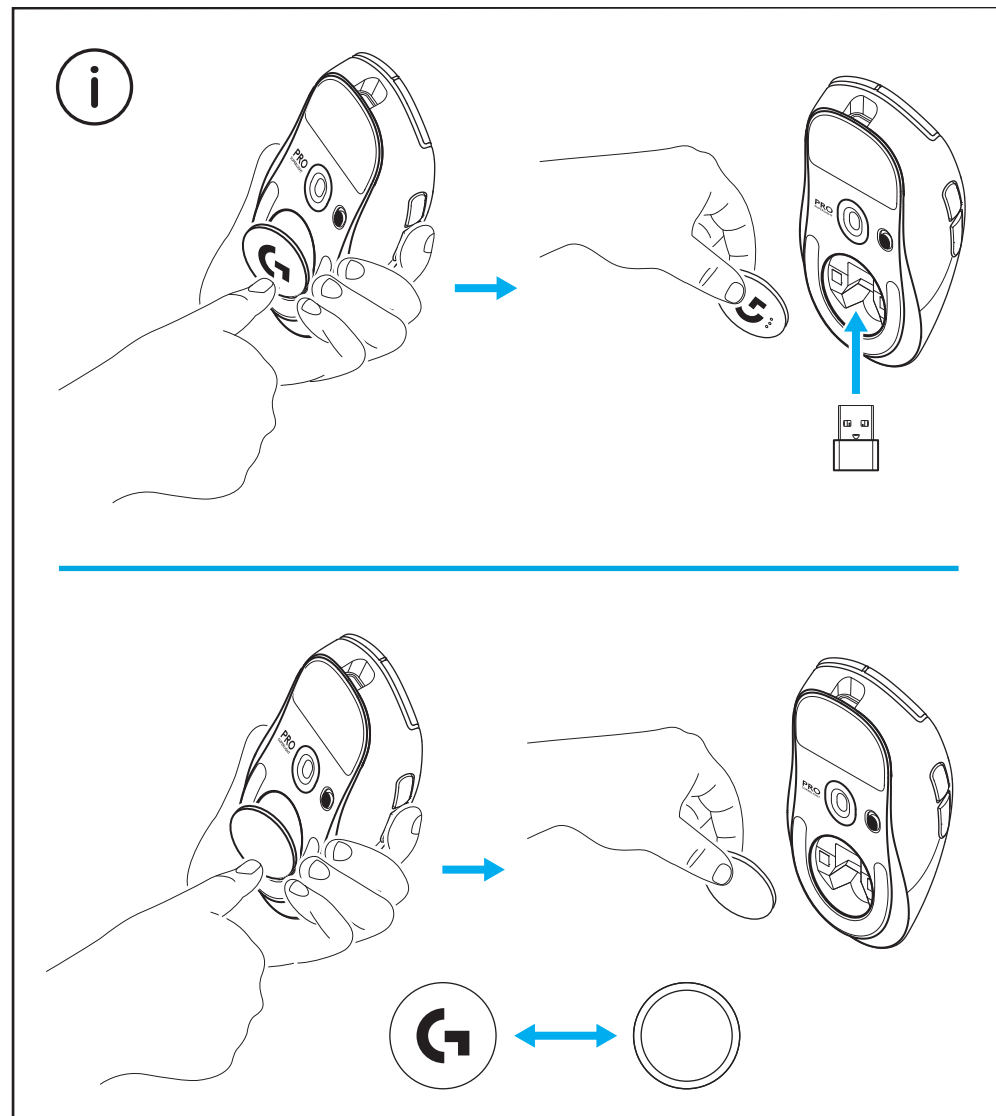

PAKENDI SISU

- 1 Hiir
- 2 Valikuline kleepriba
- 3 Vastuvõtja (paigaldatud pikendusadapterisse)
- 4 USB laadimis- ja andmeedastuskaabel
- 5 Pinna ettevalmistamiseks mõeldud riidelapp
- 6 Valikuline POWERPLAY avakate koos PTFE jalaga

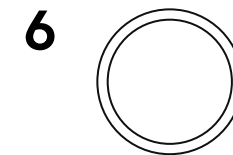
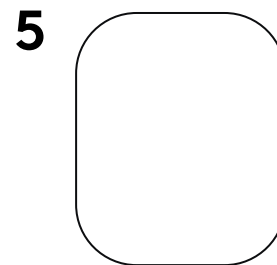
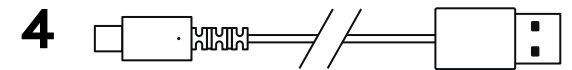
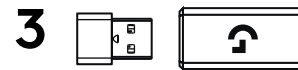
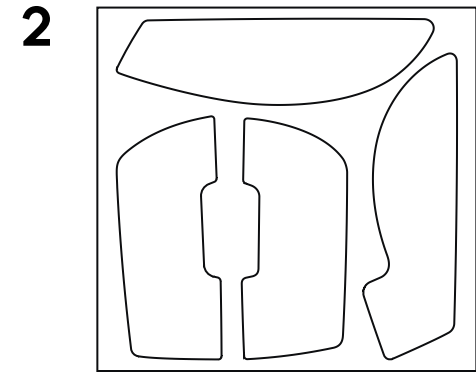
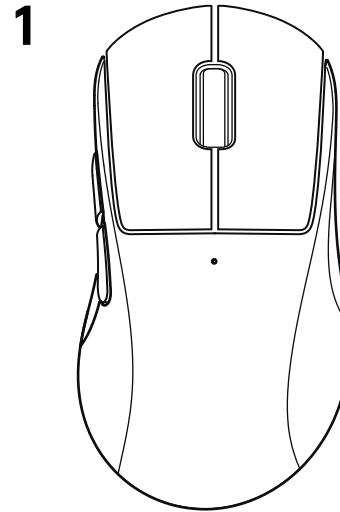

HIIRE KIRJELDUS

- 1 Vasak klõps
- 2 Parem klõps
- 3 Keskmine klõps / kerimine
- 4 Brauser tagasi
- 5 Brauser edasi
- 6 LED-toitetuli
- 7 USB laadimis-/andmeedastuspesa
- 8 Toide sisse/välja
- 9 POWERPLAY avakate

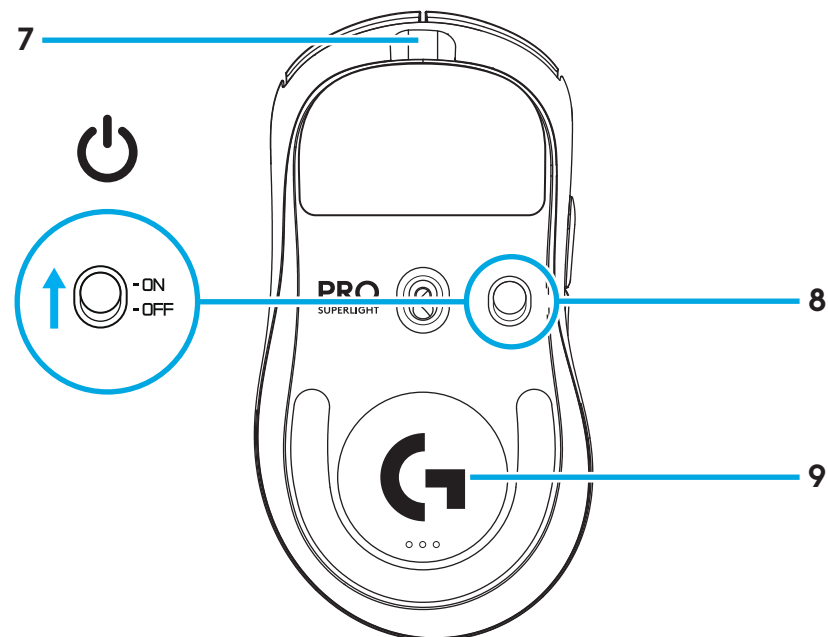
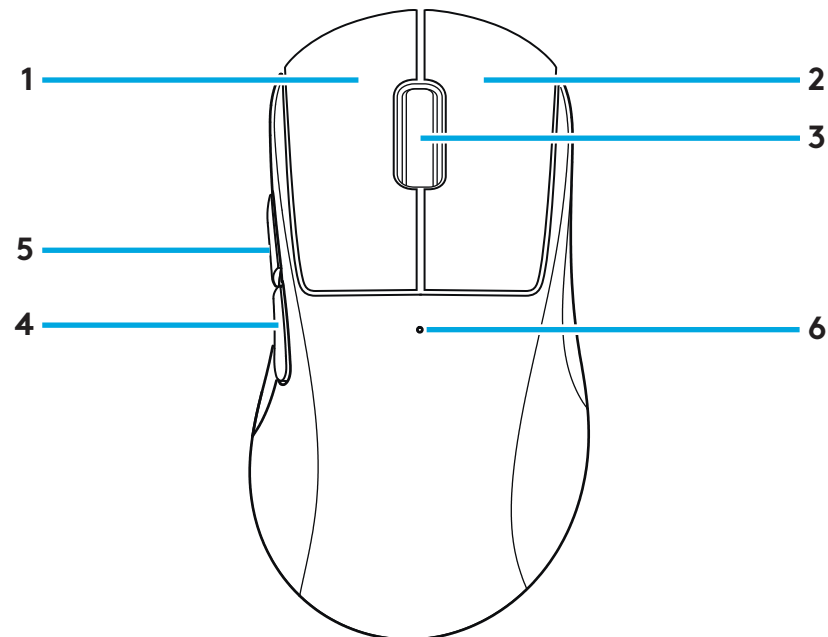

SEADISTAMINE

- 1 Ühendage laadimis-/andmeedastuskaabel arvutiga, seejärel ühendage pikendusadapter ja vastuvõtja laadimis-/andmeedastuskaabliga.

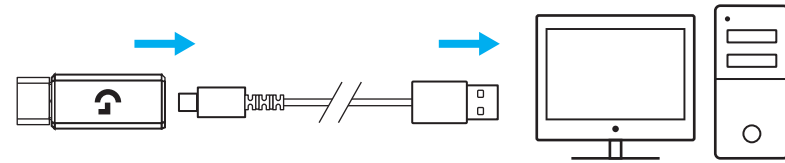

- 2 Lülitage hiir sisse.

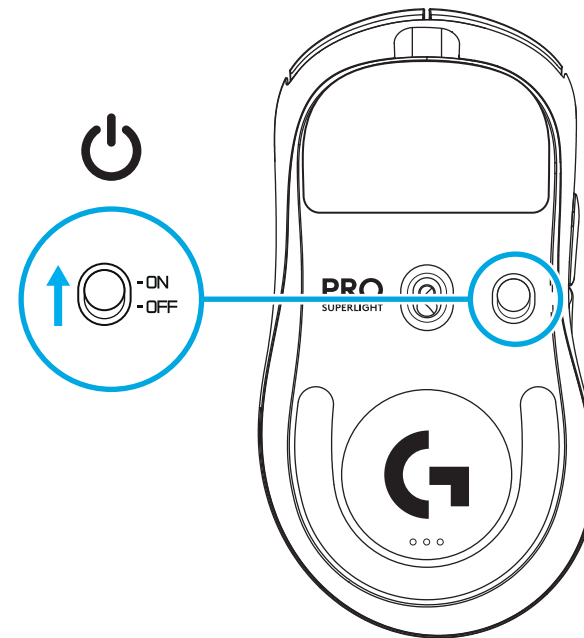

- 3** Selleks et konfigureerida hiire seadeid, nagu DPI või aruandluskiirus, laadige lehelt logitechG.com/GHUB alla G HUB-i tarkvara.

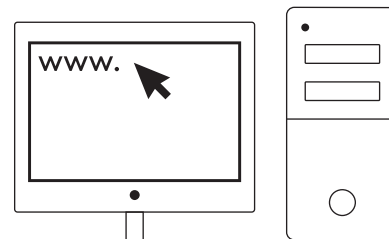

logitechG.com/ghub

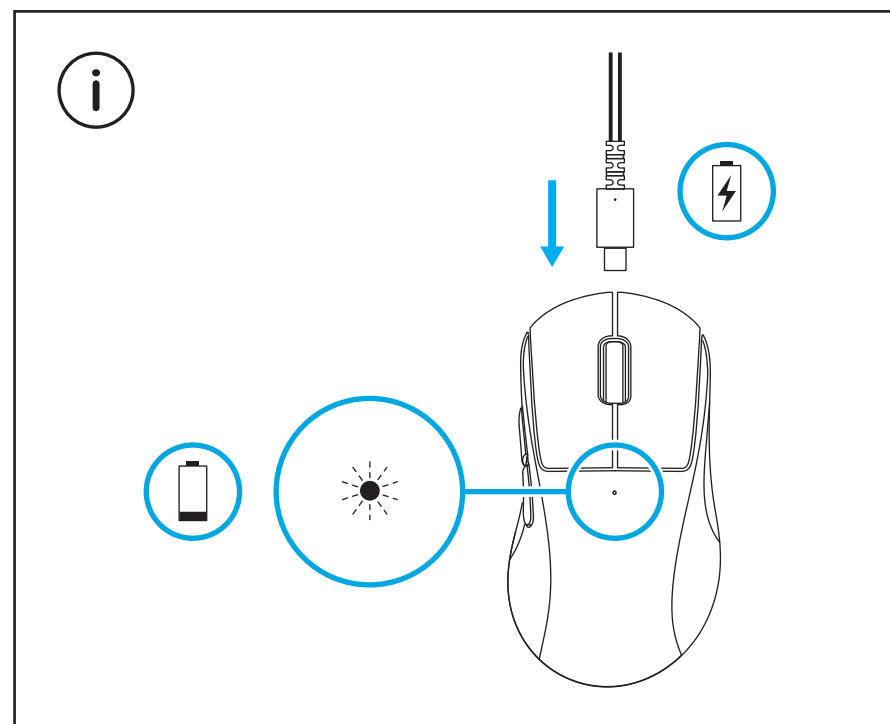

Juhtmevaba funktsiooni paremaks töötamiseks kasutage hiirt vastuvõtjast 20 cm kaugusel ja 2,4 GHz sagedusega allikatest (näiteks WiFi-ruuterid) üle 2 m kaugusel.

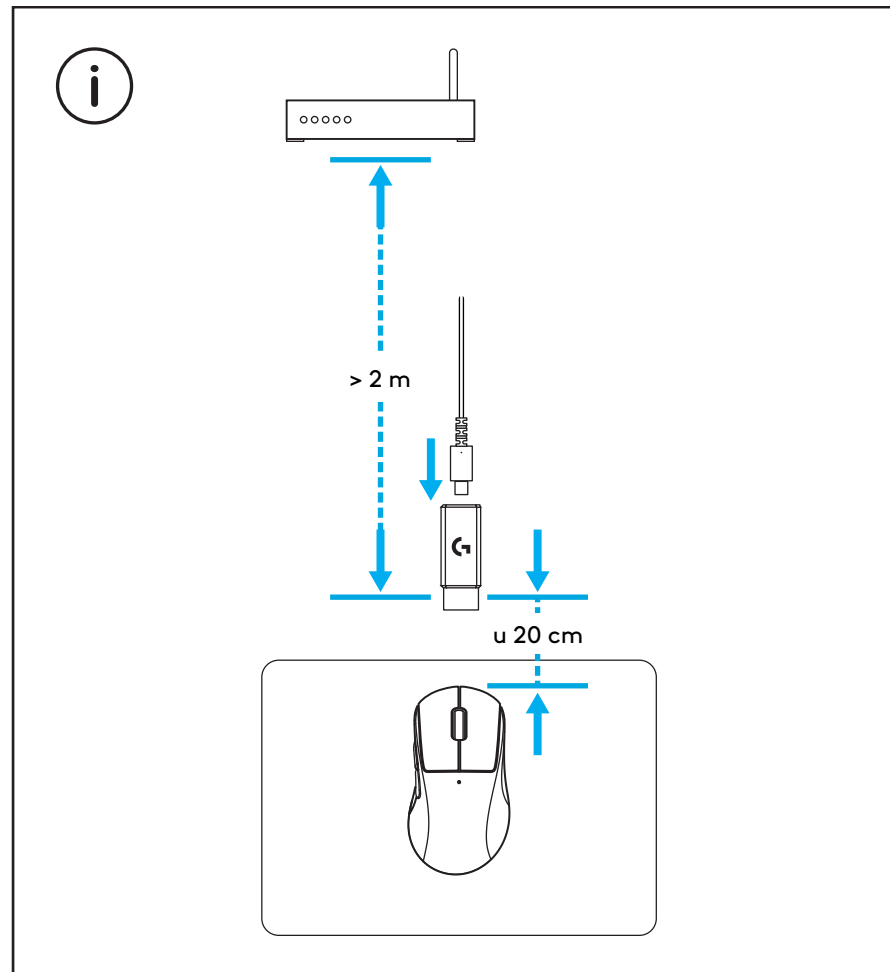

Valikulise kleepriba paigaldamiseks puhastage hiire pinda esmalt sellega kaasas oleva pinna ettevalmistamiseks mõeldud riidelapiga, et eemaldada rasu- või tolmujääd. Seejärel joondage kleepriba ettevaatlikult hiire pinnaga.

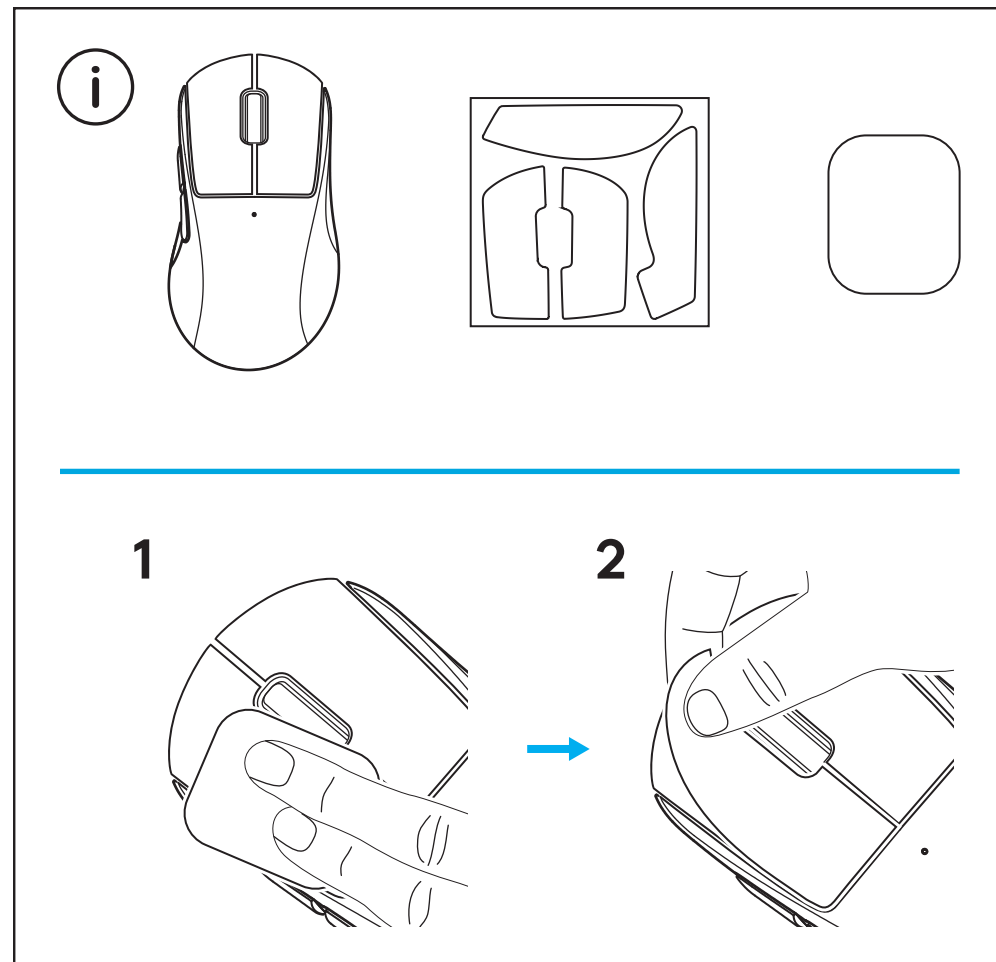

USB-vastuvõtjat saab hoiustada hiire sees, kui eemaldada POWERPLAY avakate. See aitab ära hoida vastuvõtja kaotamist, kui kasutate hiirt Logitech G POWERPLAY juhtmevaba laadimissüsteemiga.

Katte eemaldamine võimaldab ka tavalise avakatte asendamist hiirega kaasas oleva valikulise avakattega, millega on kaasas PTFE jalg.

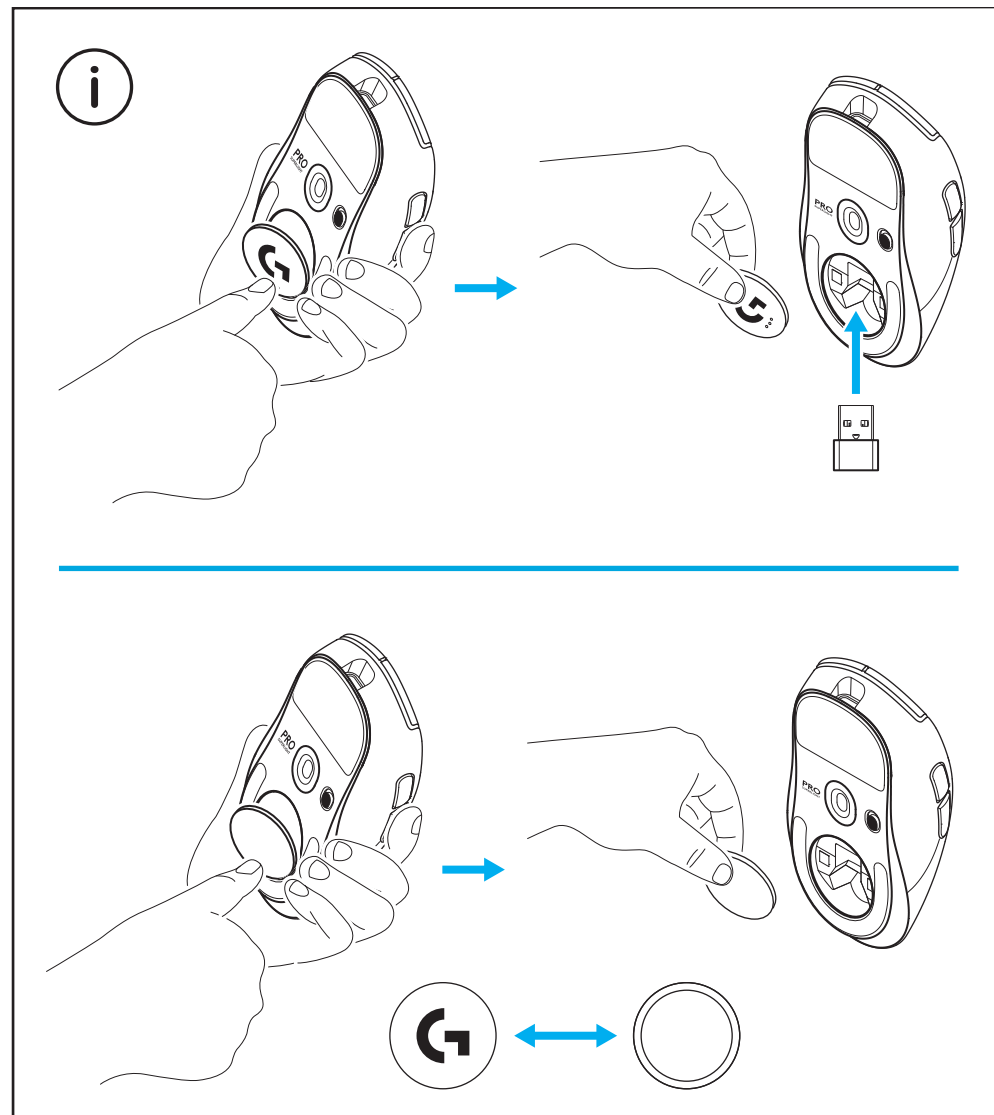

IEPAKOJUMA SATURS

- 1 Pele
- 2 Izvēles pārklājums labākam satvērienam
- 3 Uztvērējs (iebūvēts pagarinātāja adapterī)
- 4 USB uzlādes un datu kabelis
- 5 Virsmas sagatavošanas drāna
- 6 Izvēles POWERPLAY atveres vāciņš ar PTFE kājiņu

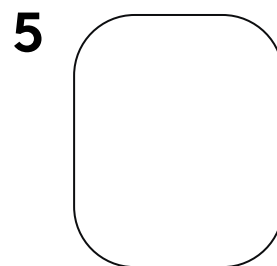
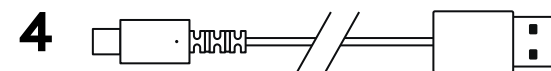
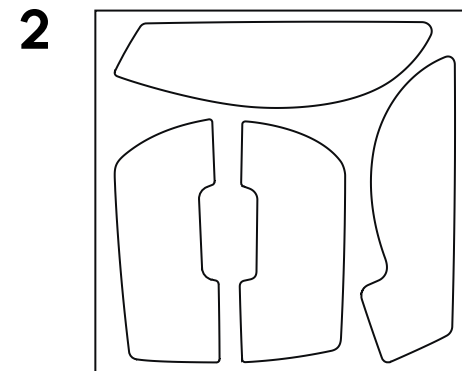
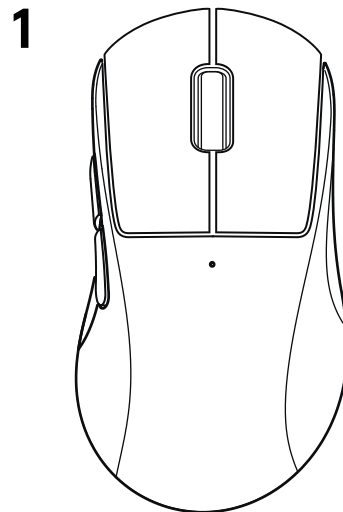

PELES APRAKSTS

- 1 Kreisais taustiņš
- 2 Labais taustiņš
- 3 Vidējā poga/ritenītis
- 4 Pārlūkā atpakaļ
- 5 Pārlūkā uz priekšu
- 6 Ieslēgšanas/izslēgšanas gaismas diode
- 7 USB uzlādes/datu daļa
- 8 Ieslēgšana/izslēgšana
- 9 POWERPLAY atveres vāciņš

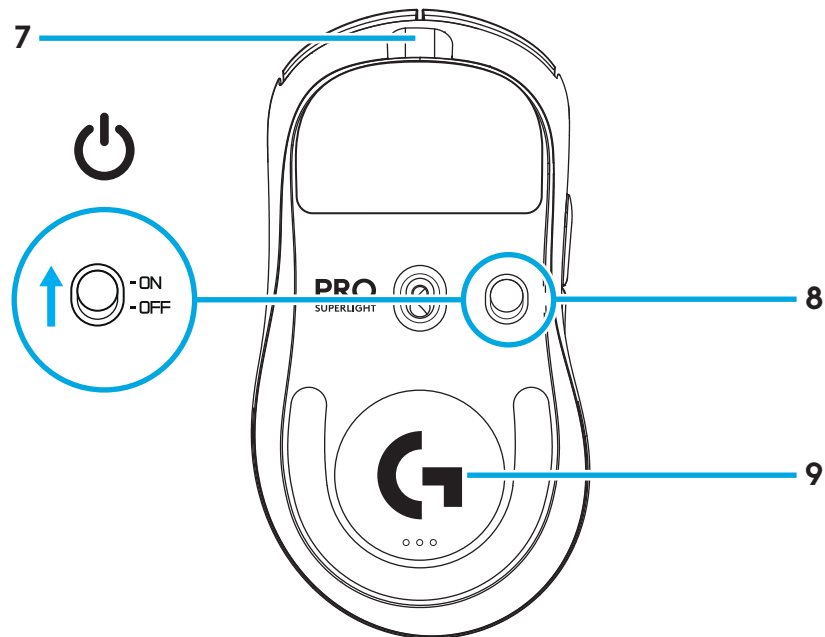
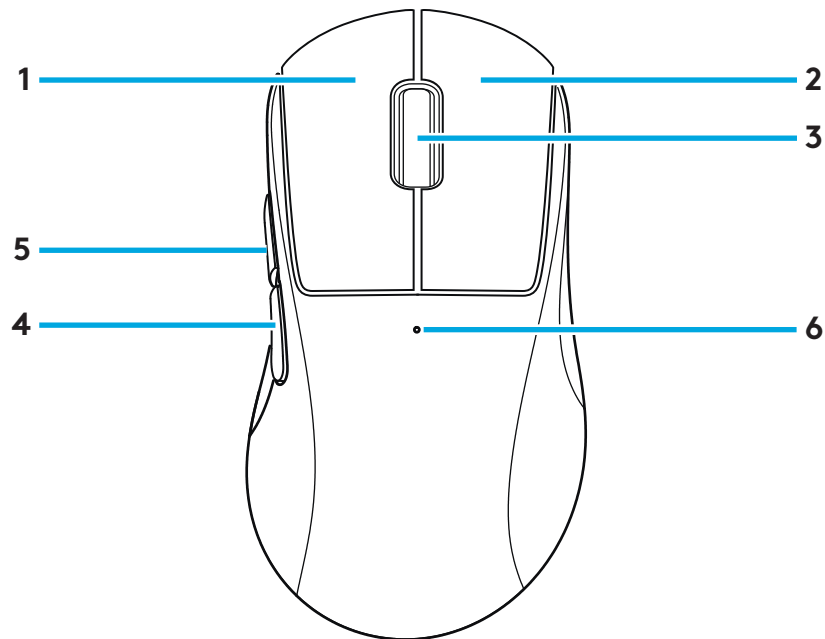

UZSTĀDĪŠANA

- 1 Pieslēdziet uzlādes/datu kabeli datoram, pēc tam pagarinātāja adapteri un uztvērēju pieslēdziet uzlādes/datu kabelim

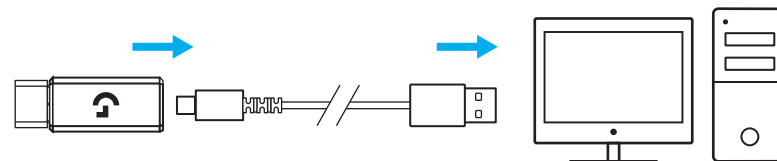

- 2 Ieslēdziet peli.

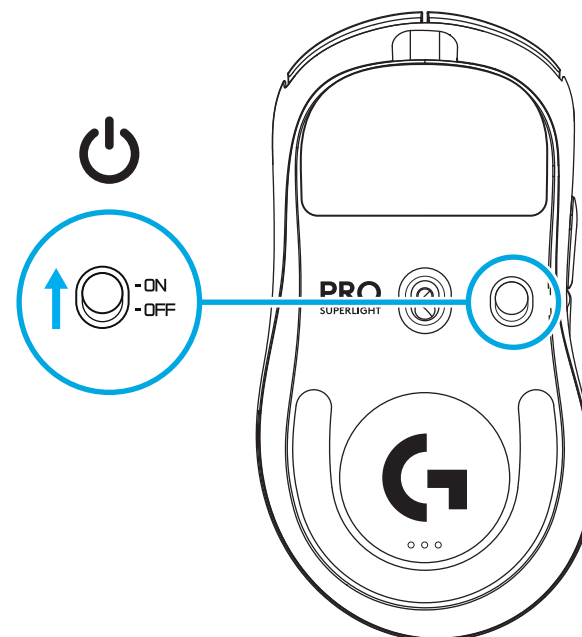

- 3** Lai konfigurētu peles iestatījumus, piemēram, DPI vai atbildes ātrumu, lejupielādējiet G HUB programmatūru vietnē logitechG.com/GHUB.

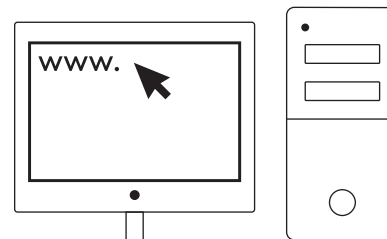

logitechG.com/ghub

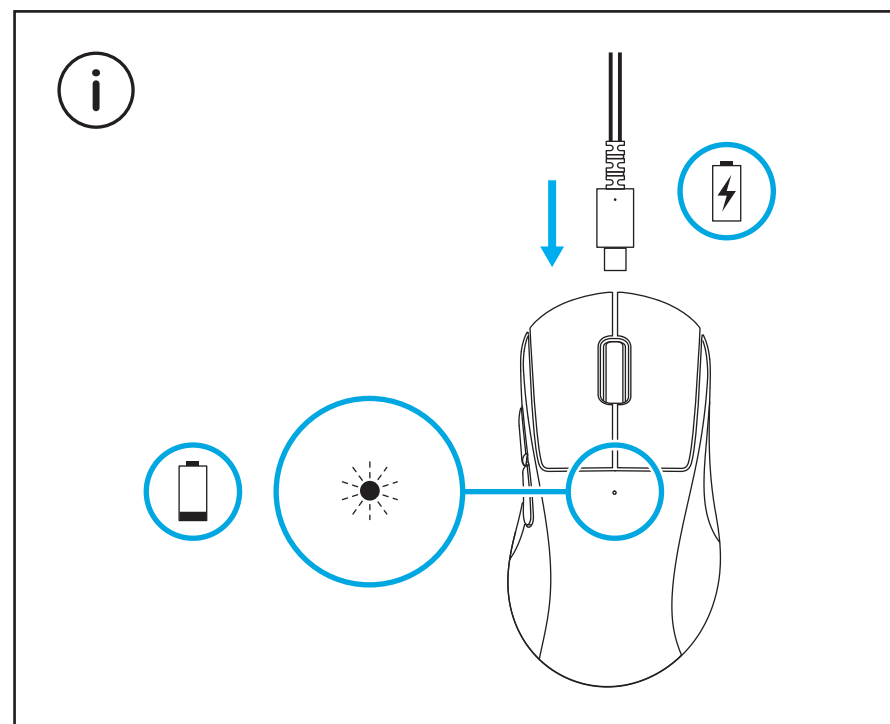

Optimālam bezvadu sniegumam izmantojiet peli 20 cm diapazonā ap uztvērēju un ievērojot attālumu vairāk nekā 2 metrus no traucējumu avotiem ar 2,4 GHz frekvenci (piemēram, Wi-Fi maršrutētājiem).

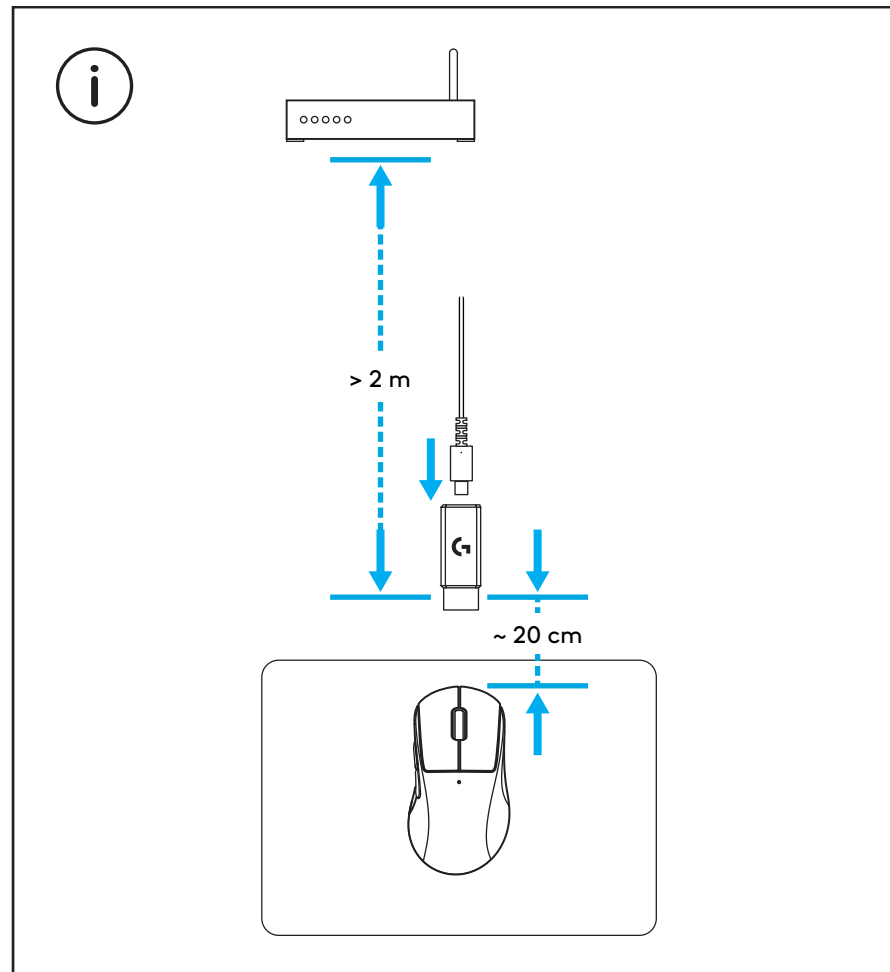

Lai uzstādītu izvēles pārklājumu labākam satvērienam, vispirms notīriet peles virsmu ar komplektā iekļauto virsmas sagatavošanas drānu eļļu un putekļu notīrīšanai. Tad rūpīgi uzlieciet pārklājumu uz peles virsmām.

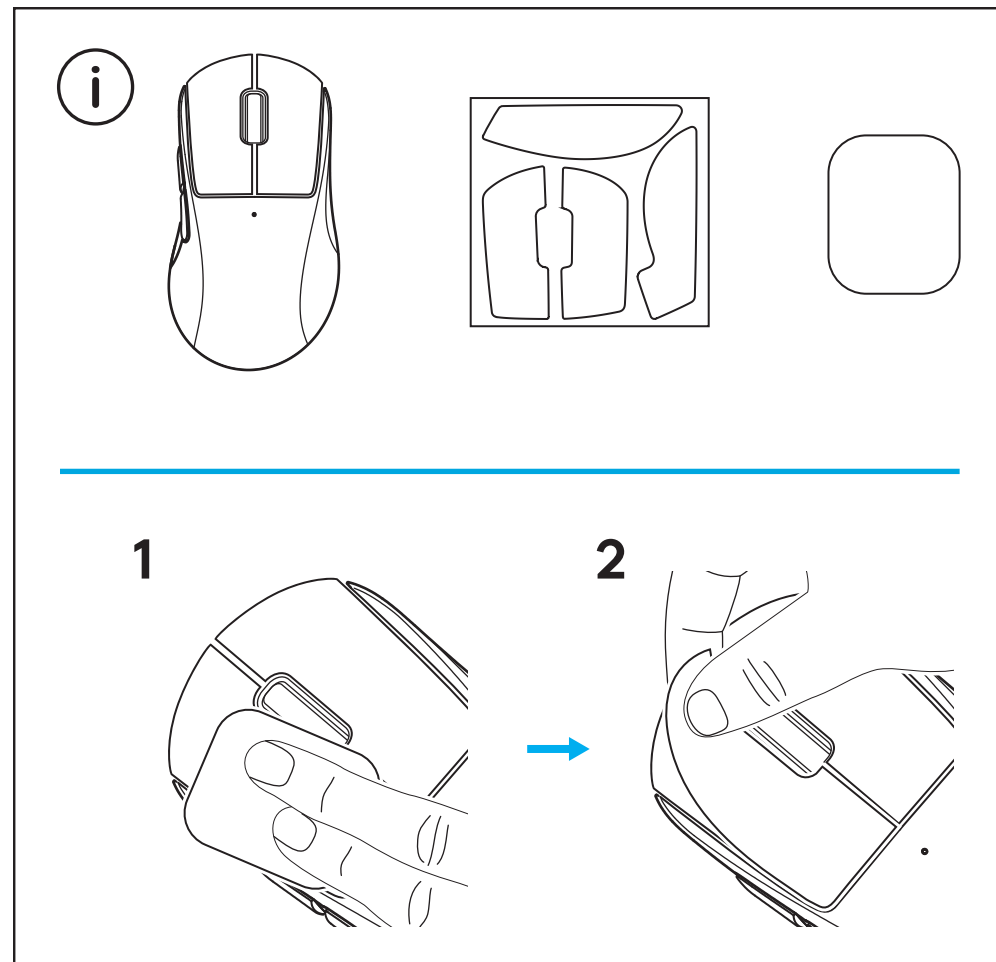

USB uztvērēju var glabāt pelē, noņemot POWERPLAY atveres vāciņu. Tādējādi var novērst uztvērēja pazaudēšanu, ja peli izmanto kopā ar Logitech G POWERPLAY bezvadu uzlādes sistēmu.

Noņemot šo vāciņu, iespējams komplektā iekļauto izvēles atveres vāciņu ar PTFE kājiņu uzstādīt standarta atveres vāciņa vietā.

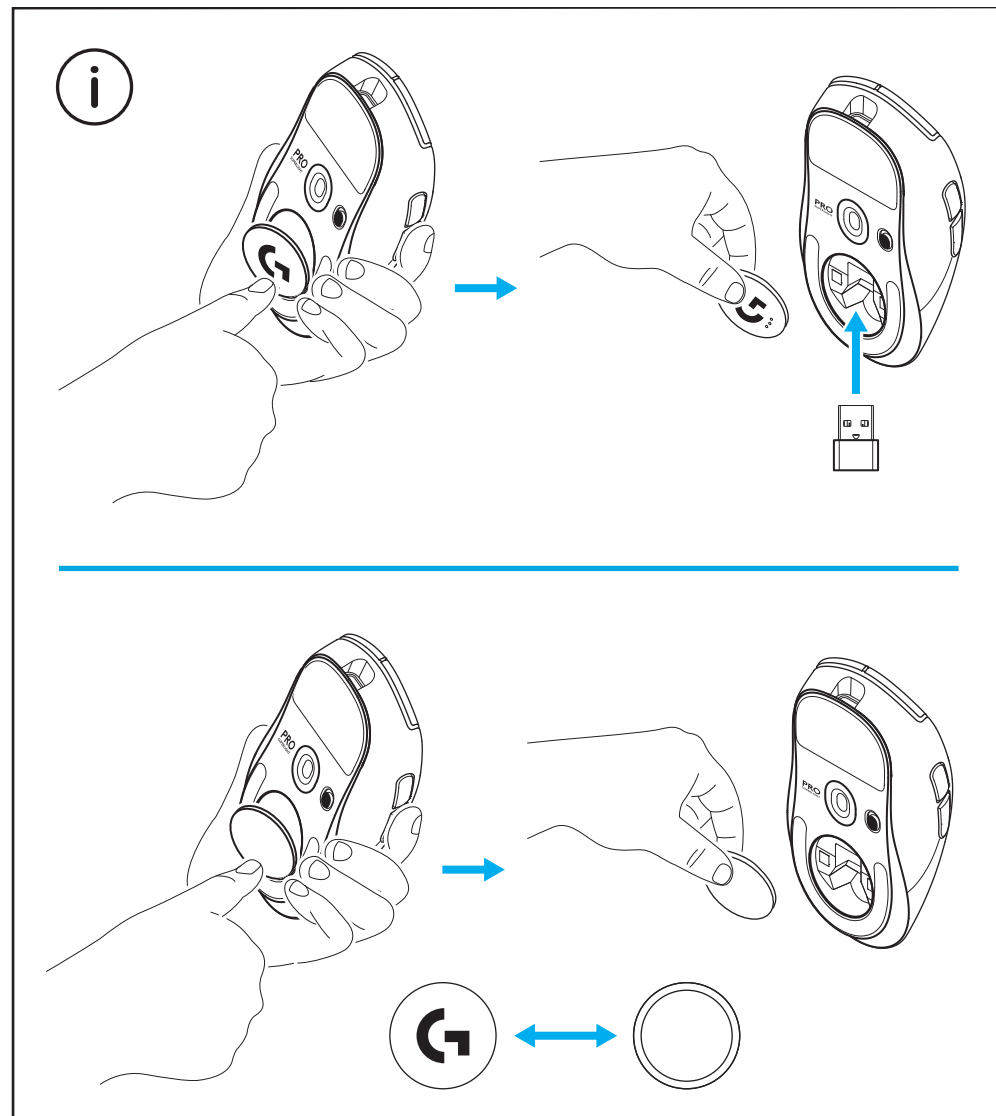

PAKUOTĖS TURINYS

- 1 Pelė
- 2 Pasirenkama sukibimo juosta
- 3 Imtuvas (sumontuotas ilginamajame adapteryje)
- 4 USB įkrovimo ir duomenų perdavimo laidas
- 5 Paviršiaus paruošimo šluostė
- 6 Pasirenkama POWERPLAY apertūra su PTFE kojele

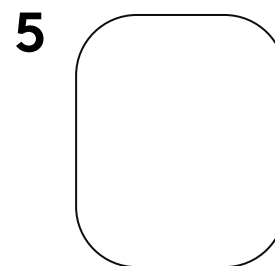
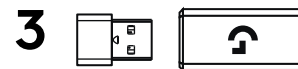
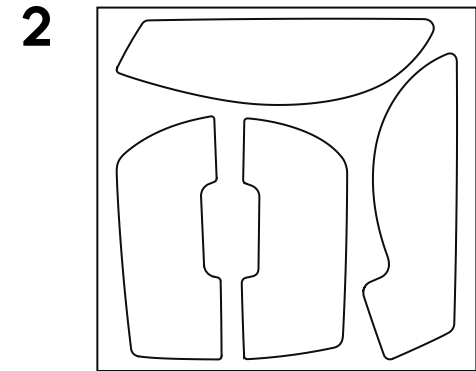
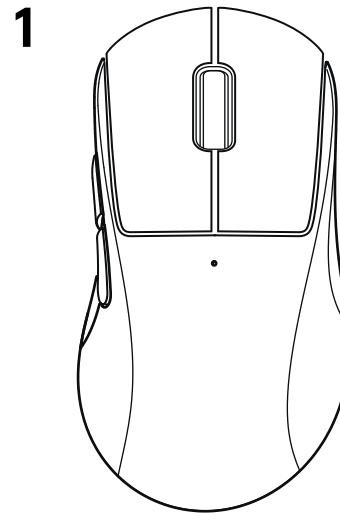

PELĖS FUNKCIJOS

- 1 Kairysis klavišas
- 2 Dešinysis klavišas
- 3 Paspauskite vidurinįjį mygtuką / slinkite
- 4 Naršyklė atgal
- 5 Naršyklė į priekį
- 6 Maitinimo indikatorius
- 7 USB įkrovimas / duomenų dalis
- 8 Įjungimas / išjungimas
- 9 POWERPLAY apertūra

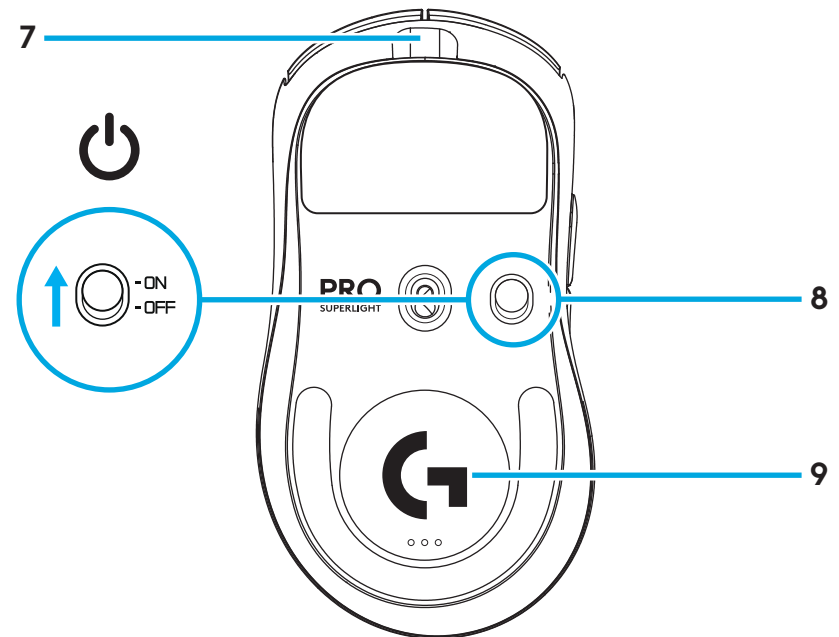
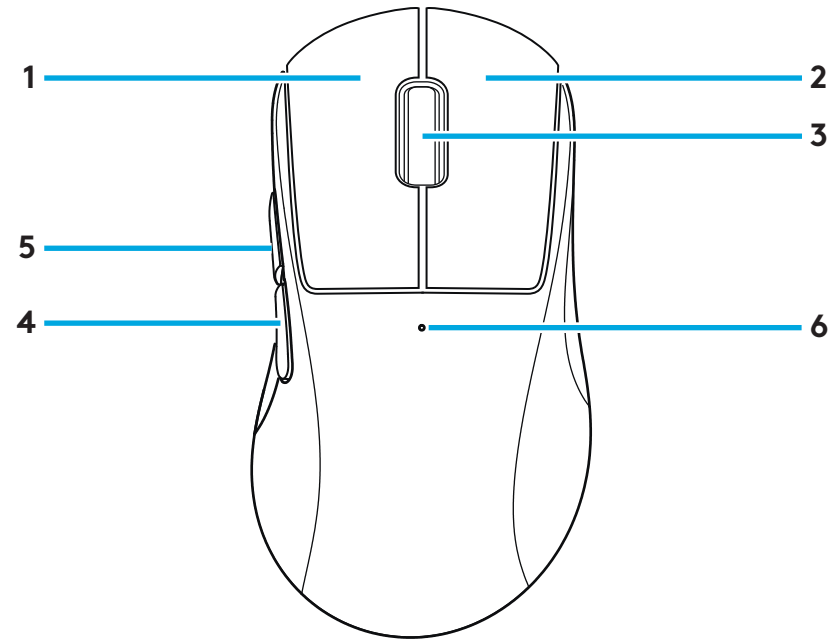

KONFIGŪRACIJA

- 1** Prijunkite įkrovimo / duomenų perdavimo laidą prie kompiuterio, tada prijunkite ilginamąjį adapterį ir imtuvą prie įkrovimo / duomenų perdavimo laido.

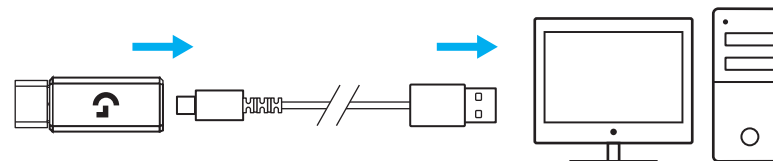

- 2** Įjunkite pelę.

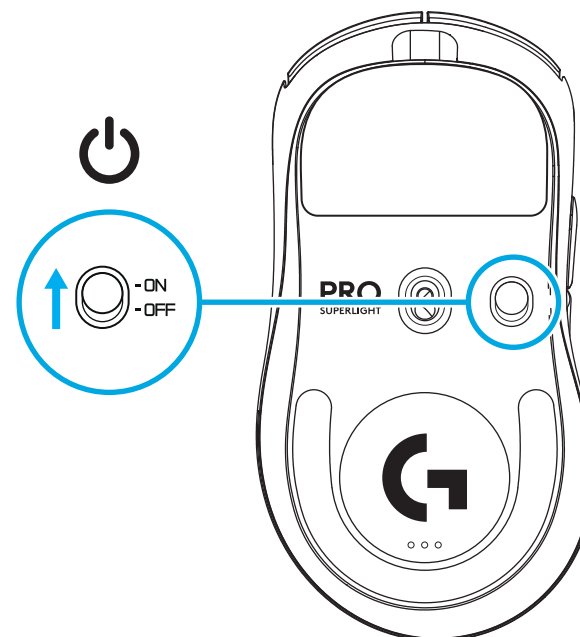

- 3** Norėdami konfigūruoti pelės nuostatas, pavyzdžiui, DPI arba jautrumo rodiklį, atsisiųskite G HUB programinę įrangą iš logitechG.com/GHUB

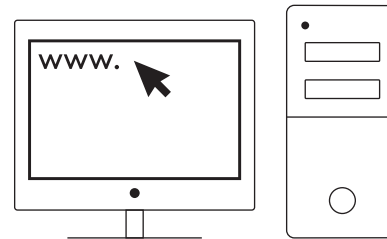

logitechG.com/ghub

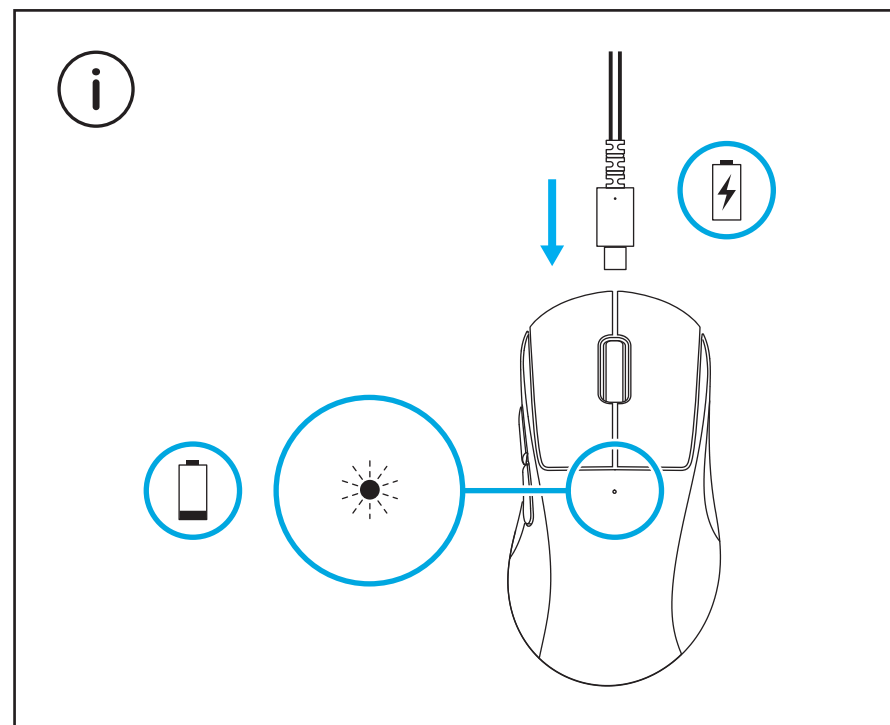

Norėdami užtikrinti optimalų belaidį veikimą, naudokite pelę 20 cm atstumu nuo imtuvo ir daugiau nei 2 m atstumu nuo 2,4 GHz trikdžių šaltinių (pvz., „WiFi“ maršrutizatorių).

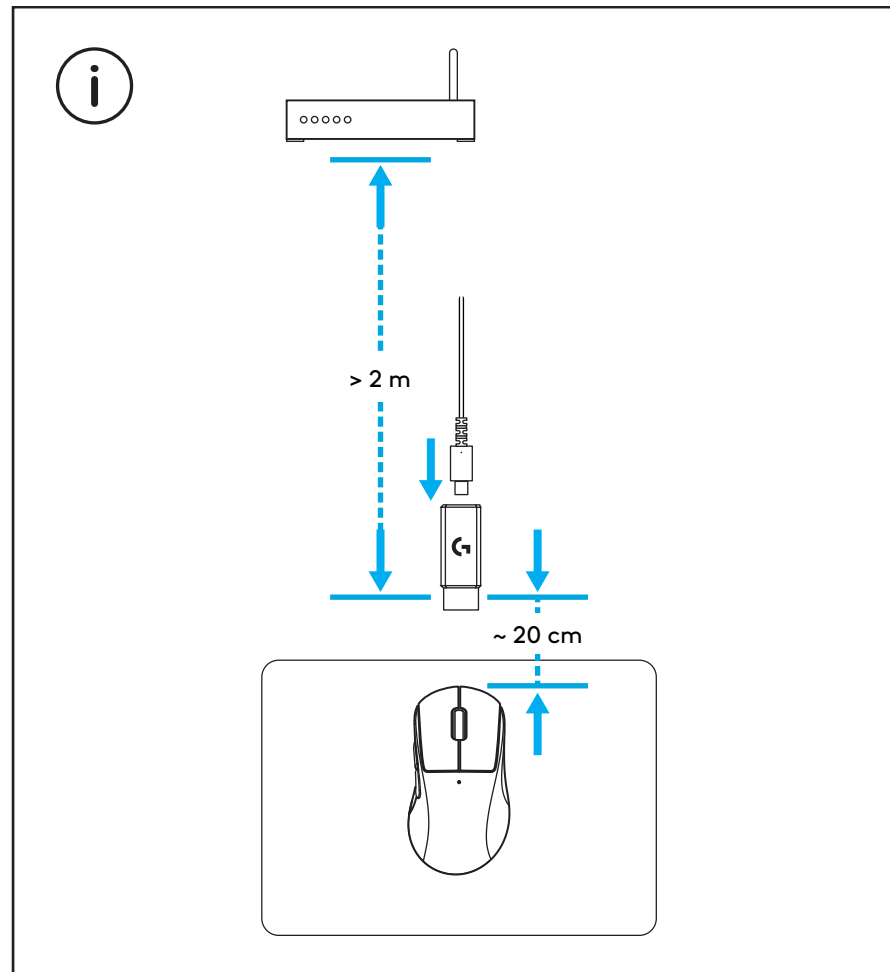

Norėdami sumontuoti pasirinktą sukibimo juostą, pirmiausia nuvalykite pelės paviršių pateikta paviršiaus paruošimo šluoste, kad pašalintumėte riebalus arba dulkes. Tuomet atsargiai klijuokite sukibimo juostą prie pelės paviršių.

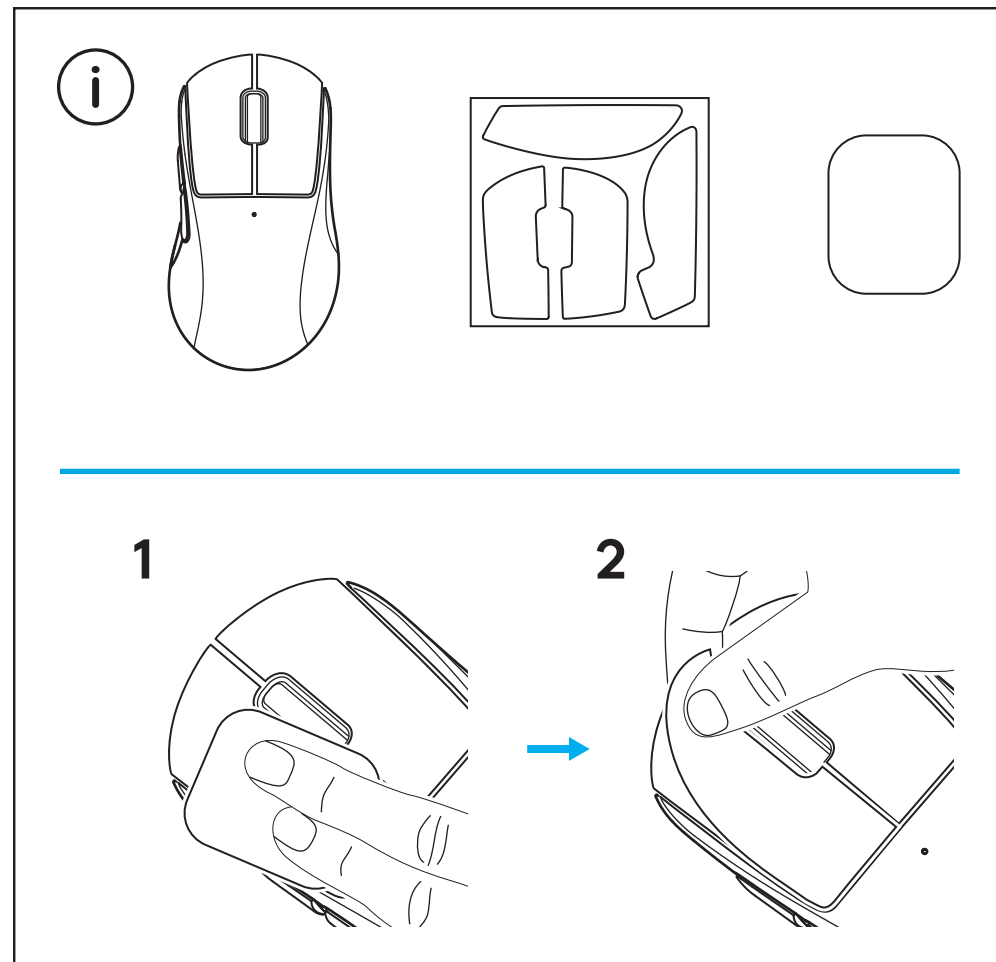

USB imtuvą galima laikyti pelėje pašalinus POWERPLAY apertūrą. Taip nepamesite imtuvo naudodami pelę su „Logitech G POWERPLAY“ be laido įkrovimo sistema.

Pašalinus šią apertūrą, vietoj jos galima sumontuoti pateiktą, pasirinkamą apertūrą su PTFE kojele.

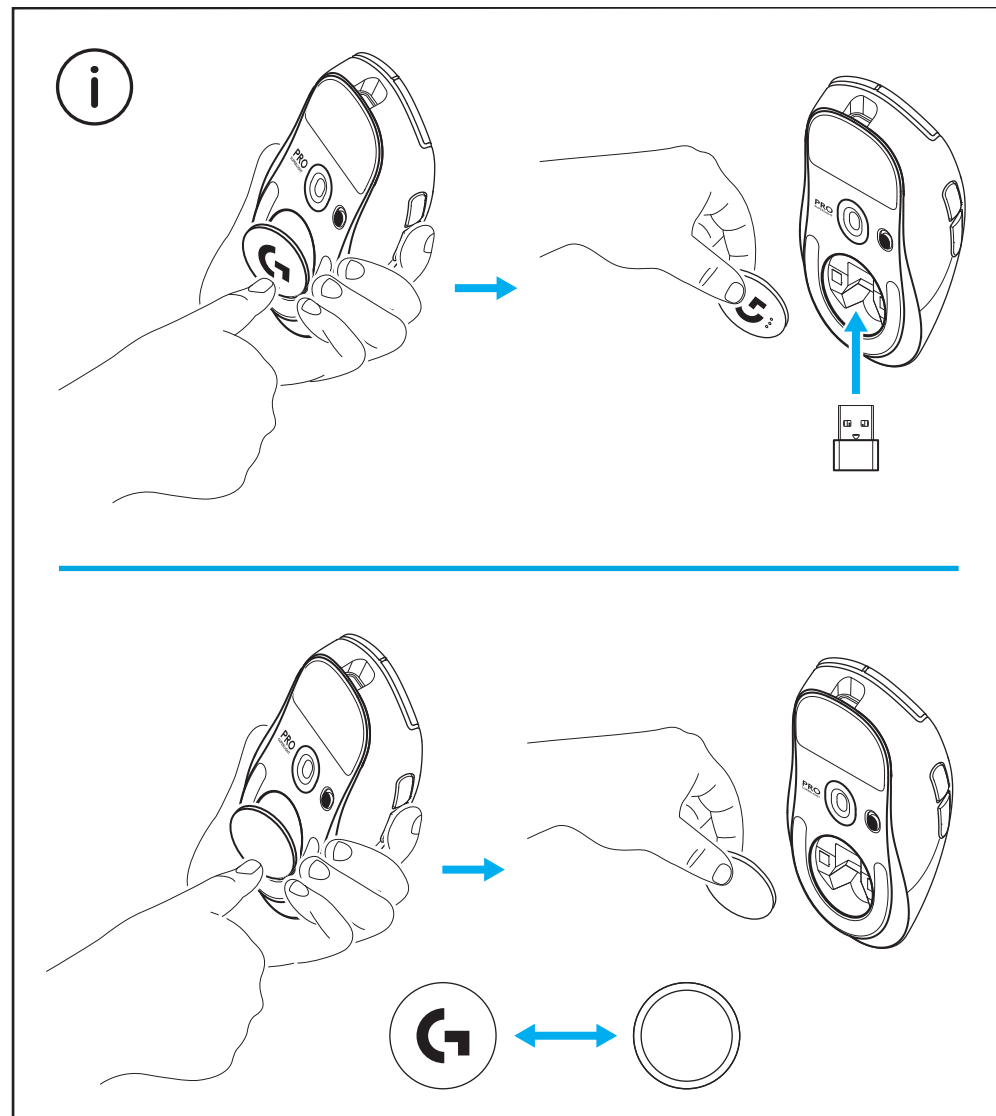

СЪДЪРЖАНИЕ НА ОПАКОВКАТА

- 1 Мишка
- 2 Опционална лента за по-добро захващане
- 3 Приемник (инсталиран в разширителния адаптер)
- 4 USB кабел за зареждане и прехвърляне на данни
- 5 Кърпа за подготвяне на повърхността
- 6 Допълнителен капак с отвор POWERPLAY с PTFE щифт

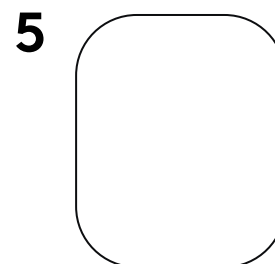
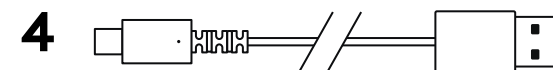
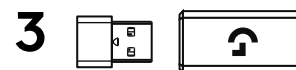
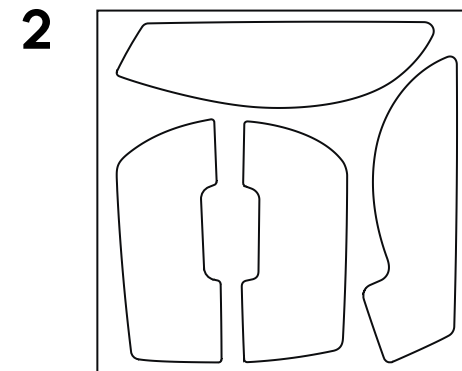
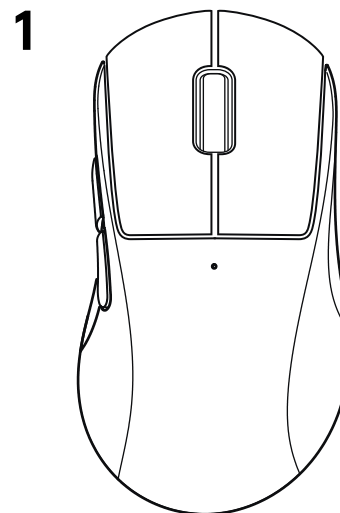

ФУНКЦИИ НА МИШКАТА

- 1 Щракване с ляв бутон
- 2 Щракване с десен бутон
- 3 Щракване със среден бутон/превъртане
- 4 Назад в браузъра
- 5 Напред в браузъра
- 6 LED за захранването
- 7 USB порт за зареждане/прехвърляне на данни
- 8 Включване/изключване на захранването
- 9 POWERPLAY канак с отвор

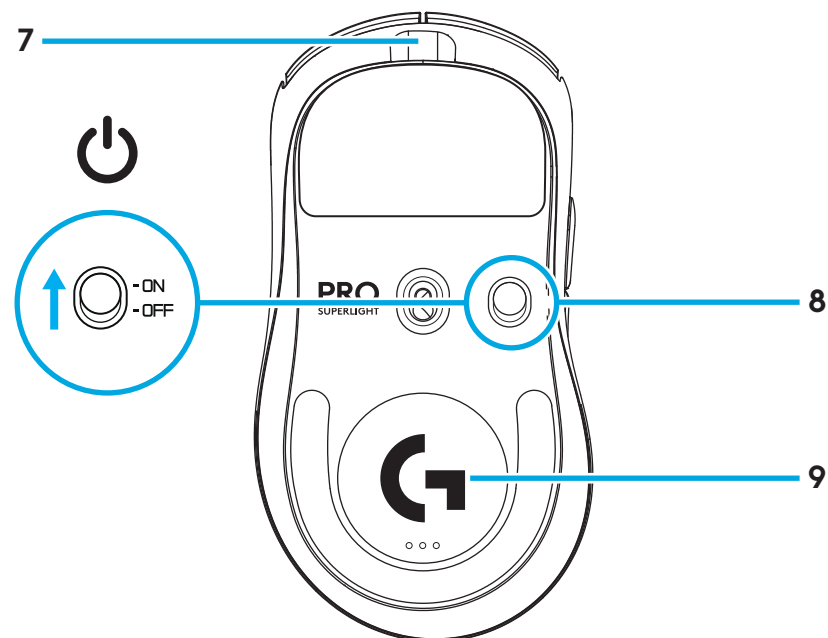
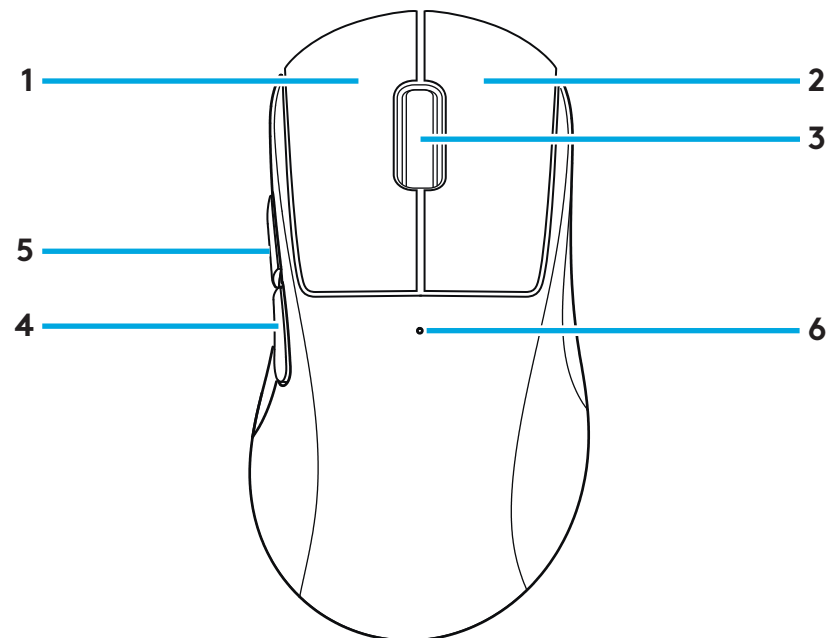

НАСТРОЙКА

- 1 Включете кабела за зареждане/прехвърляне на данни в компютъра, след което включете разширителния адаптер и приемника в кабела за зареждане/прехвърляне на данни

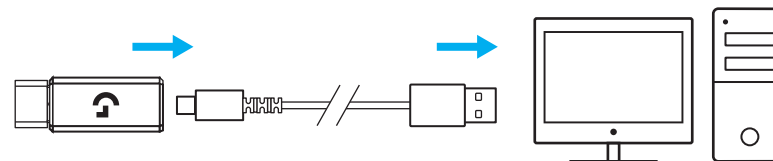

- 2 Включете мишката

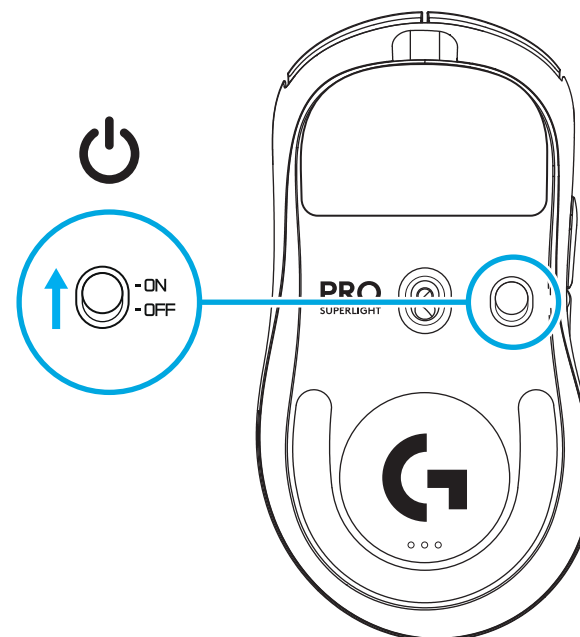

- 3** За да конфигурирате настройки на мишката като DPI и норма на отчитане, изтеглете софтуера G HUB от logitechG.com/GHUB

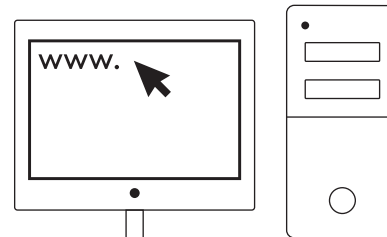

logitechG.com/ghub

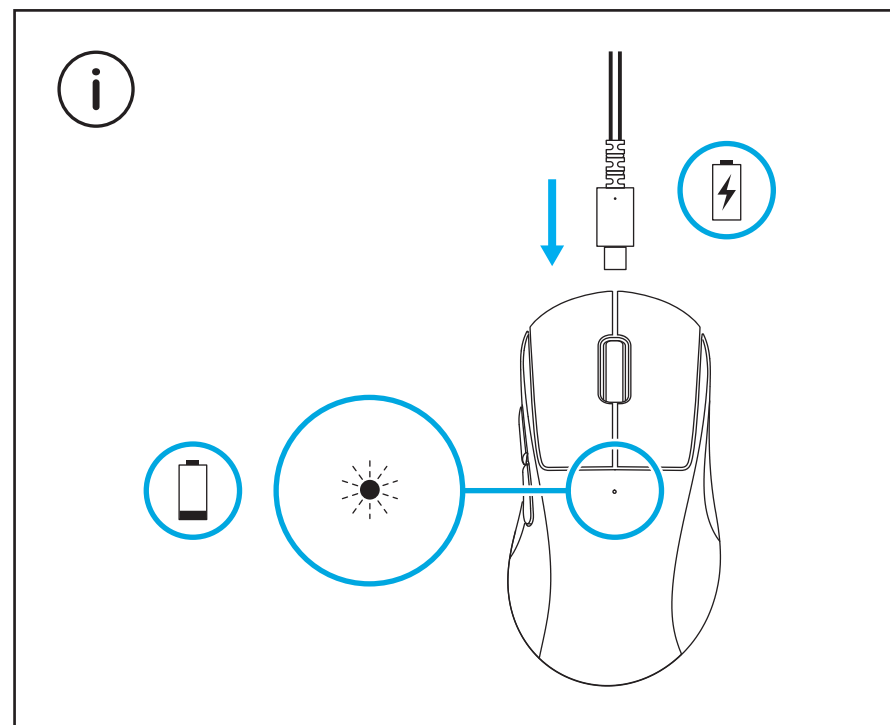

За оптимално безжично представяне използвайте мишката в рамките на 20 см от приемника и на по-голямо разстояние от 2 m от източници със смущения от 2,4 GHz (като Wi-Fi рутери).

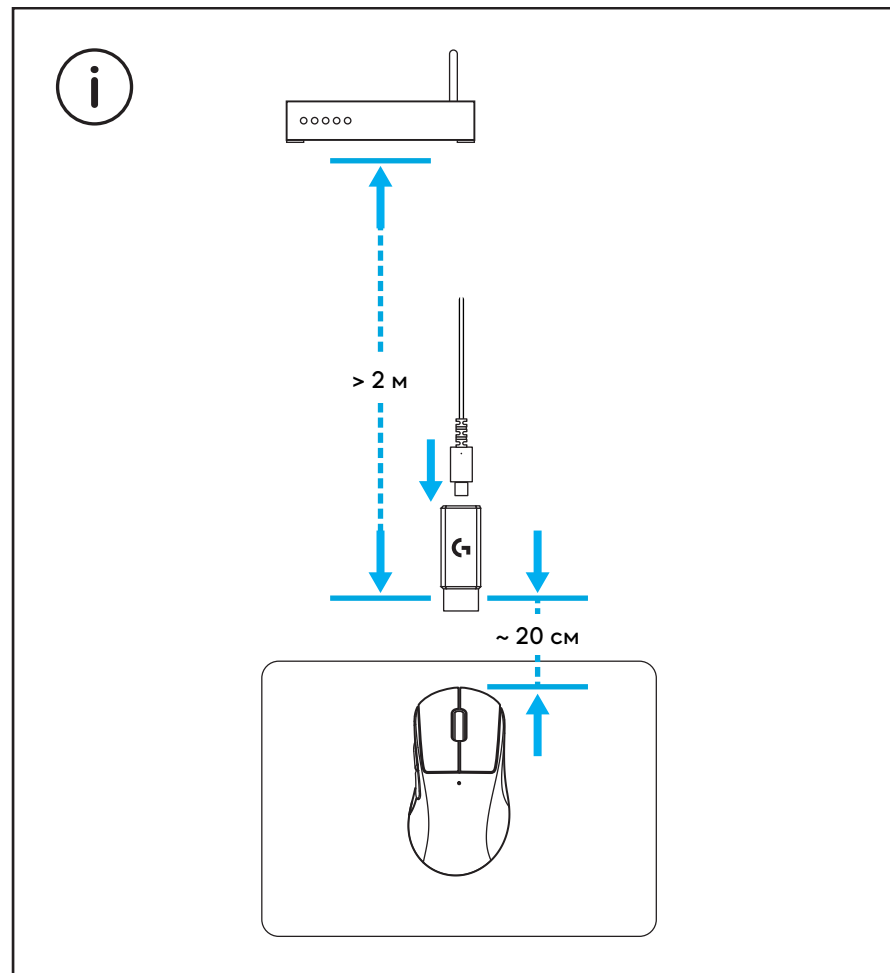

За да инсталирате опционалната лента за по-добро захващане, първо, почистете мишката с предоставената кърпа за подготвяне на повърхността, за да премахнете всякакви мазнини или прах. След това внимателно изравнете лентата за по-добро захващане към повърхностите на мишката.

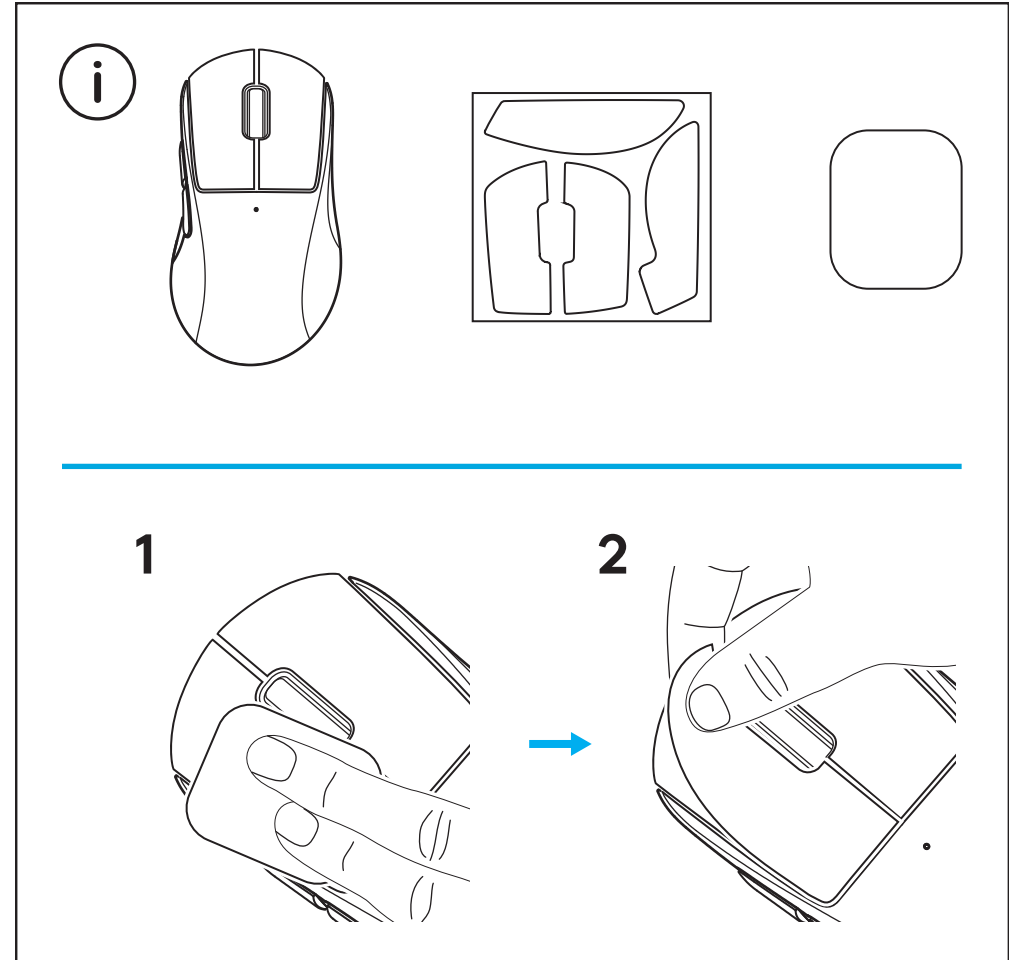

USB приемника може да се съхранява в мишката, като премахнете капака с отвор на POWERPLAY. Това може да предотврати изгубването на приемника, когато използвате мишката с безжичната система за зареждане Logitech G POWERPLAY.

Премахването на този капак позволява и включеният, опционален капак с PTFE щифт да се постави вместо капака с отвор по подразбиране.

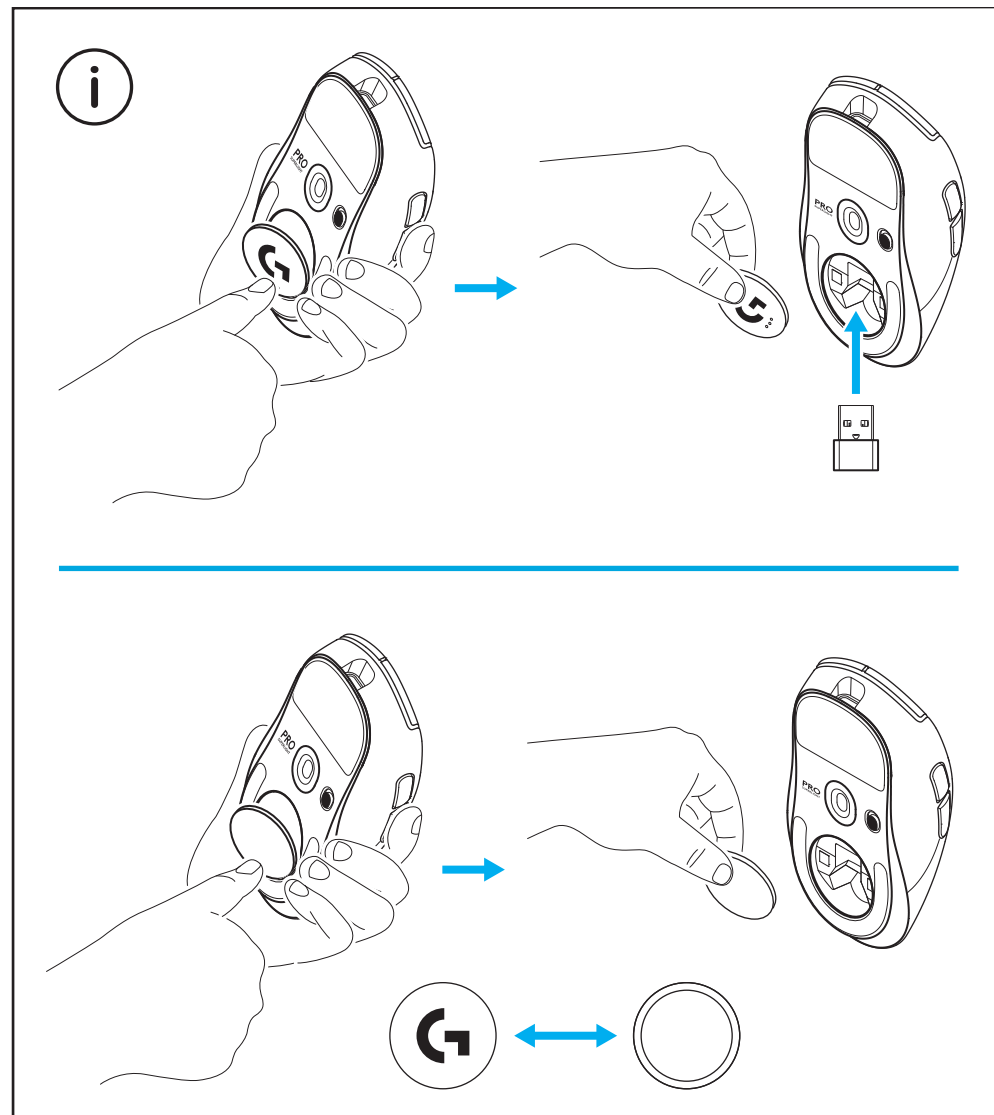

SADRŽAJ KOMPLETA

- 1 Miš
- 2 Opcionalna traka za rukohvat
- 3 Prijamnik (instaliran u produžnom adapteru)
- 4 USB kabel za punjenje i podatke
- 5 Tkanina za pripremu površine
- 6 Opcionalna vrata za otvor POWERPLAY s PTFE podnožjem

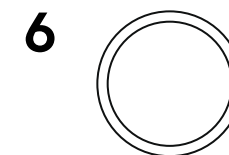
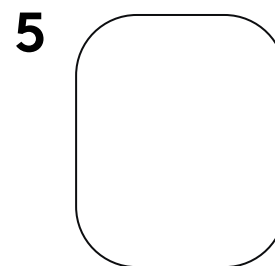
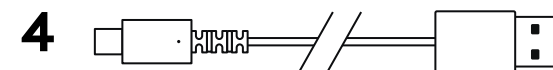
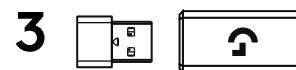
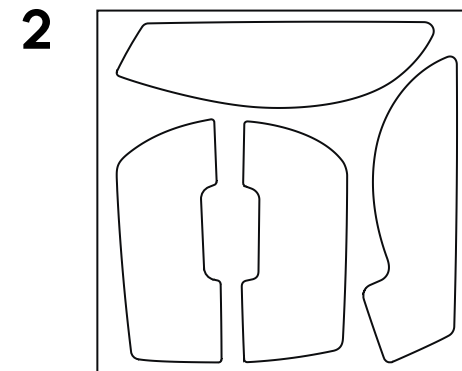
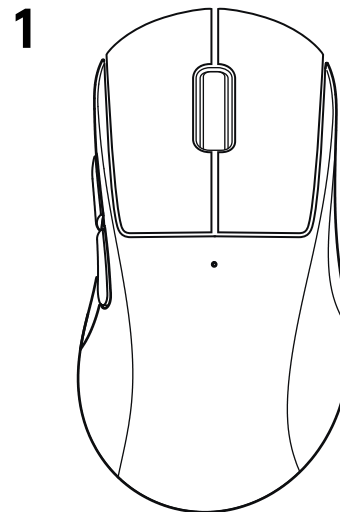

ZNAČAJKE MIŠA

- 1 Klik lijevom tipkom
- 2 Klik desnom tipkom
- 3 Srednji klik / pomicanje
- 4 Preglednik unatrag
- 5 Preglednik unaprijed
- 6 LED lampica za napajanje
- 7 USB priključak za punjenje/podatke
- 8 Uključivanje/isključivanje napajanja
- 9 Vrata za otvor POWERPLAY

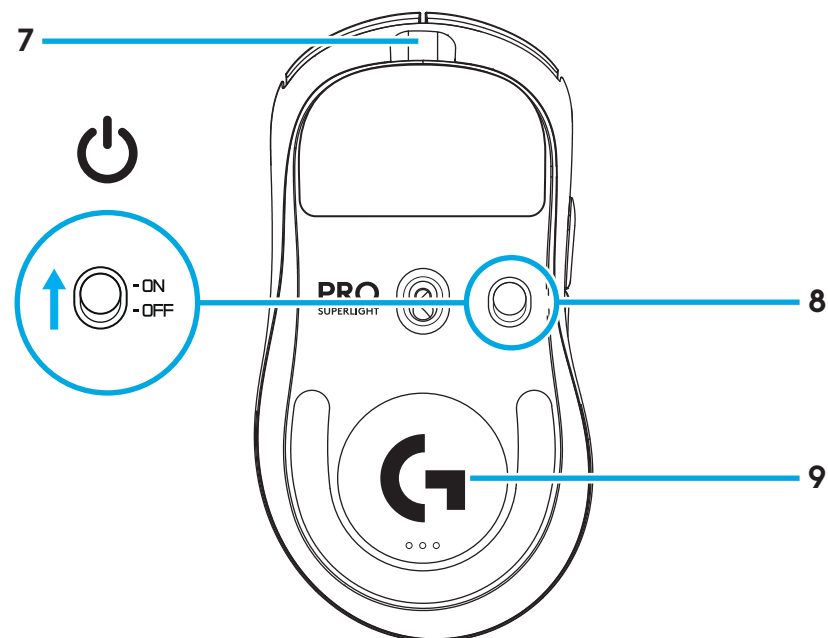
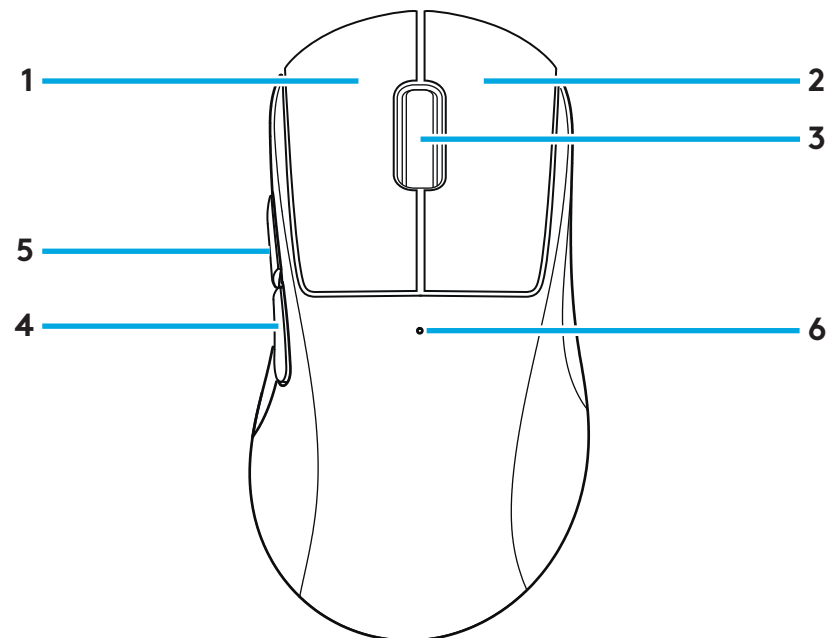

POSTAVLJANJE

- 1** Povežite kabel za punjenje/podatke u osobno računalo, zatim ukopčajte produžni adapter i prijamnik u kabel za punjenje/podatke

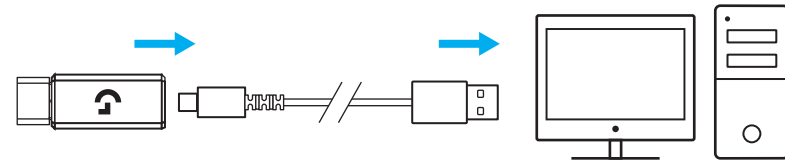

- 2** Uključite miša

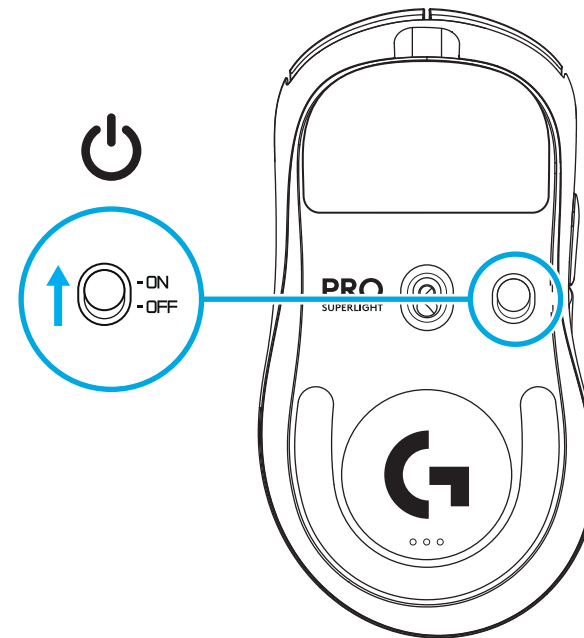

- 3** Za konfiguraciju postavki miša poput DPI-a i brzine uzorkovanja preuzmite softver G HUB putem logitechG.com/GHUB

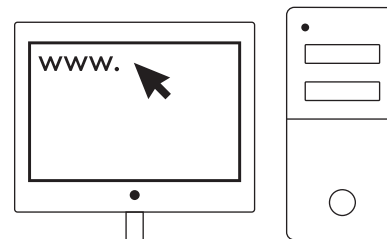

logitechG.com/ghub

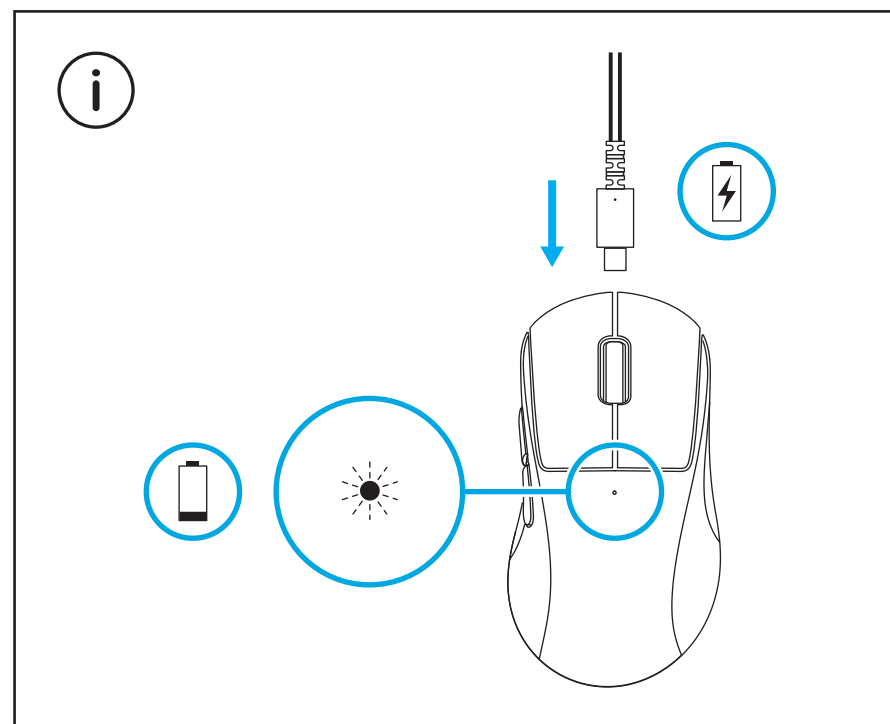

Za optimalne bežične izvedbe koristite miš unutar 20 cm od prijamnika i na udaljenosti većoj od 2 m od izvora zračenja od 2,4 GHz (poput wifi usmjerivača).

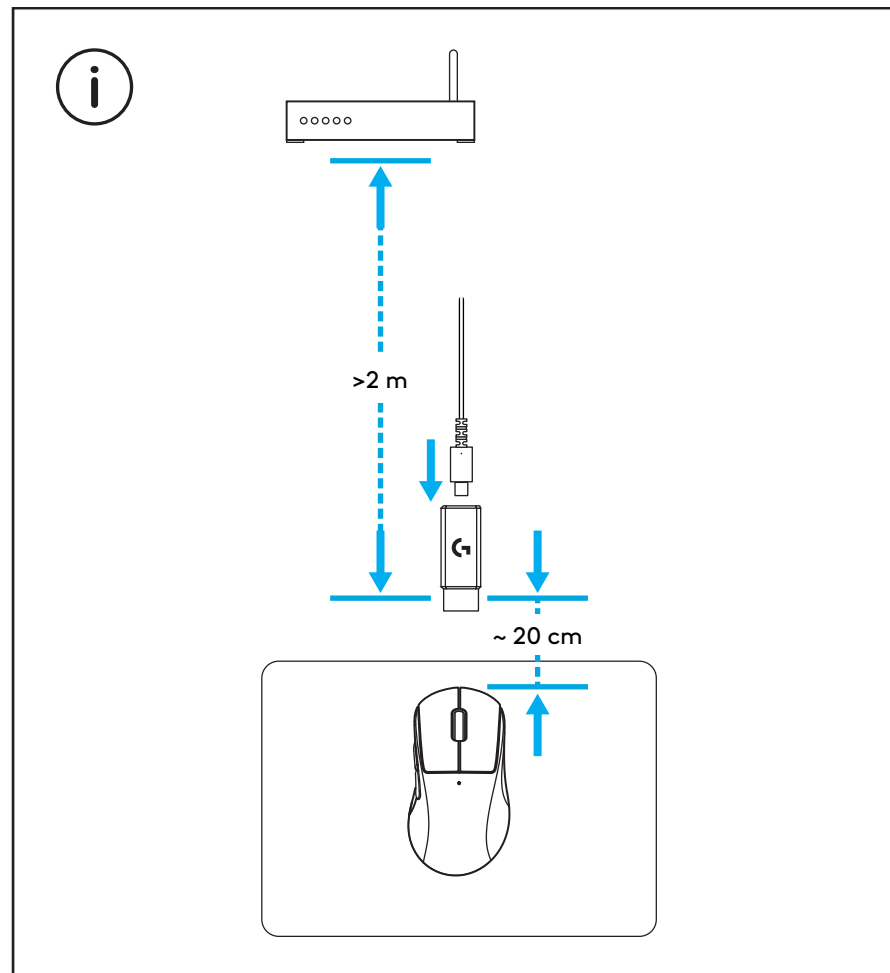

Za instalaciju opcionalne trake za rukohvat prvo očistite površinu miša isporučenom tkaninom za pripremu površine kako biste uklonili sve tragove masnoće ili prašine. Tada pažljivo poravnajte traku za rukohvat s površinom miša.

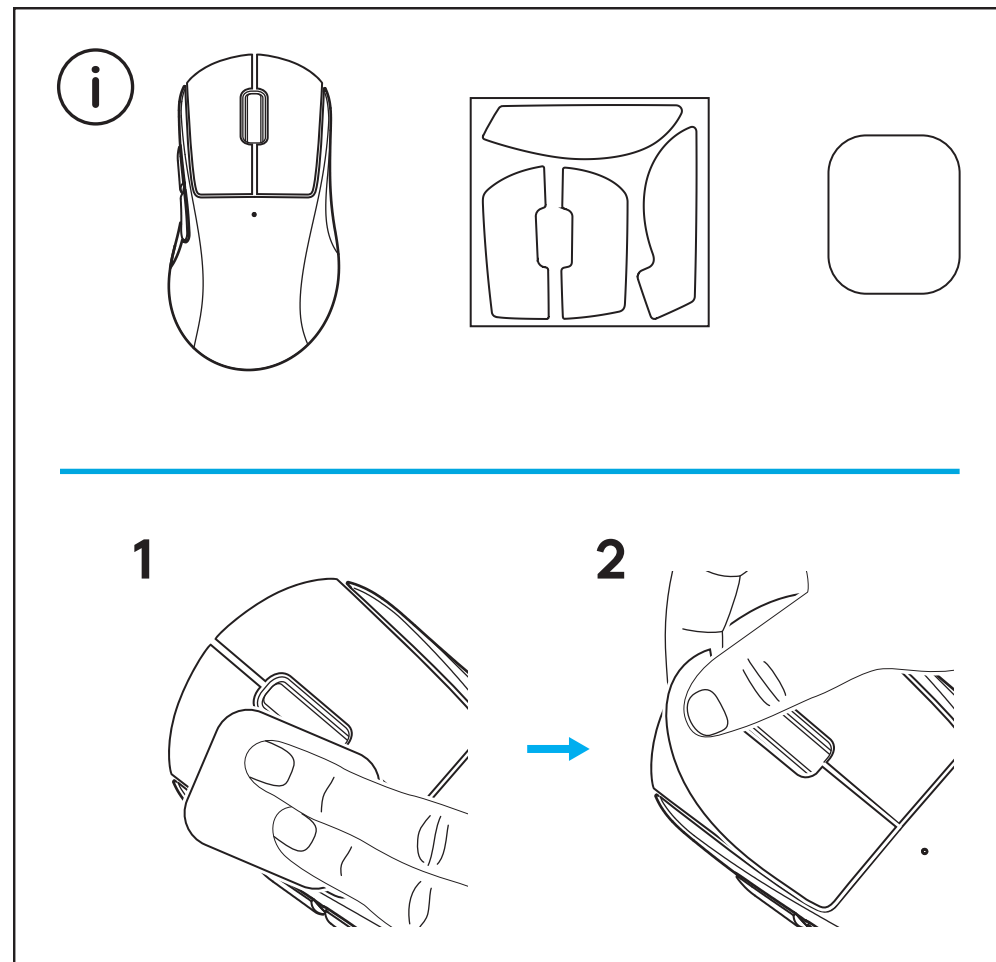

USB prijamnik može se spremati unutar miša uklanjanjem vrata za otvor POWERPLAY. To može spriječiti gubitak prijemnika tijekom korištenja miša s bežičnim sustavom punjenja Logitech G POWERPLAY.

Uklanjanje ovih vrata također omogućuje instalaciju uključenih opcionalnih vrata za otvor s PTFE podnožjem umjesto zadanih vrata za otvor.

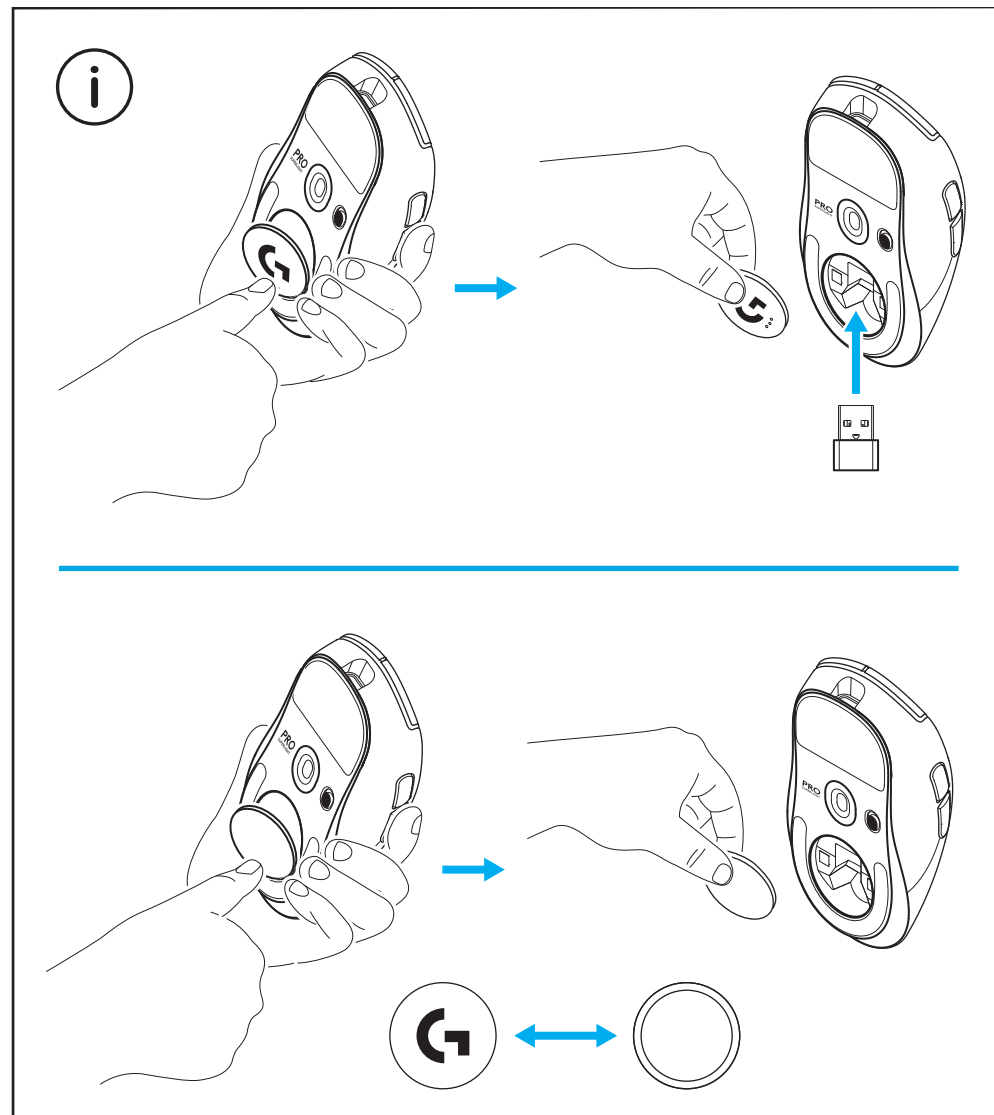

SADRŽAJ PAKOVANJA

- 1 Miš
- 2 Opciona lepljiva traka
- 3 Prijemnik (instaliran u produžnom adapteru)
- 4 USB kabl za punjenje i podatke
- 5 Krpa za pripremu površine
- 6 Opciona POWERPLAY vrata za otvor sa PTFE stopom

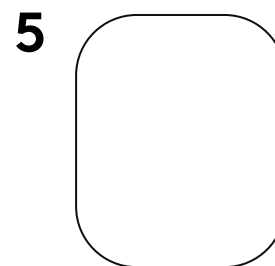
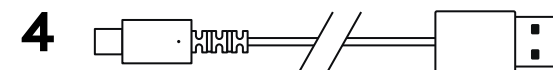
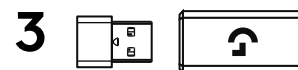
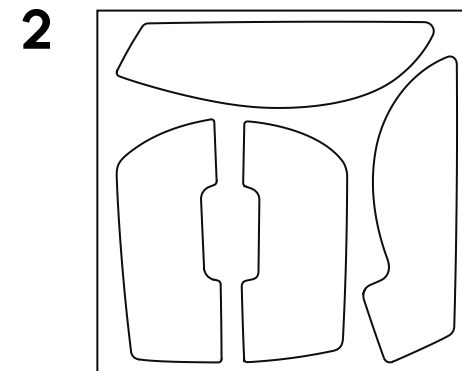
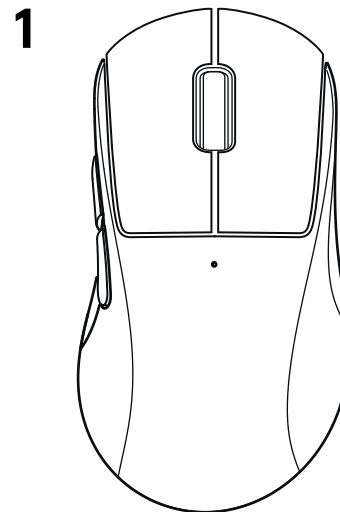

FUNKCIJE MIŠA

- 1 Levi klik
- 2 Desni klik
- 3 Srednji klik/pomeranje
- 4 Pregledač – kretanje unazad
- 5 Pregledač – kretanje unapred
- 6 LED indikator napajanja
- 7 USB priključak za napajanje/podatke
- 8 Napajanje uključeno/isključeno
- 9 POWERPLAY vrata za otvor

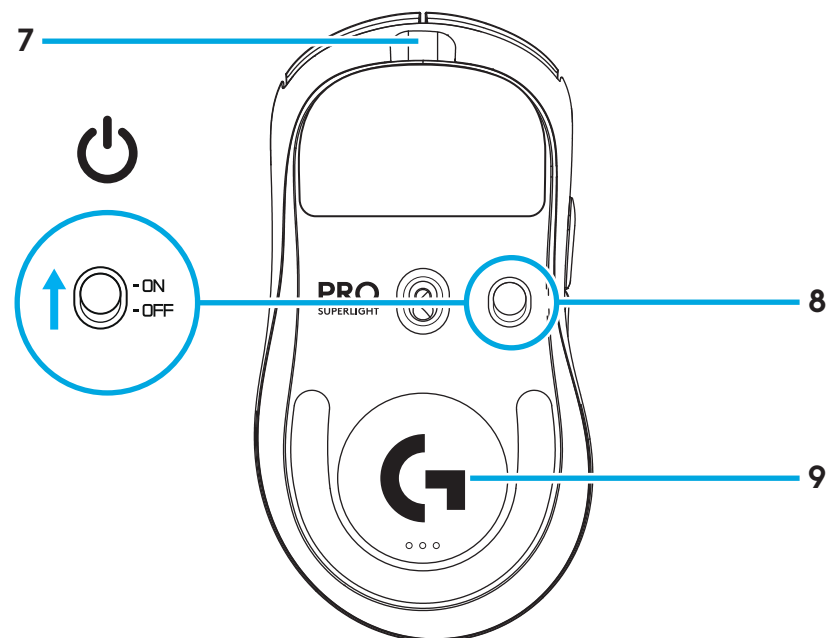
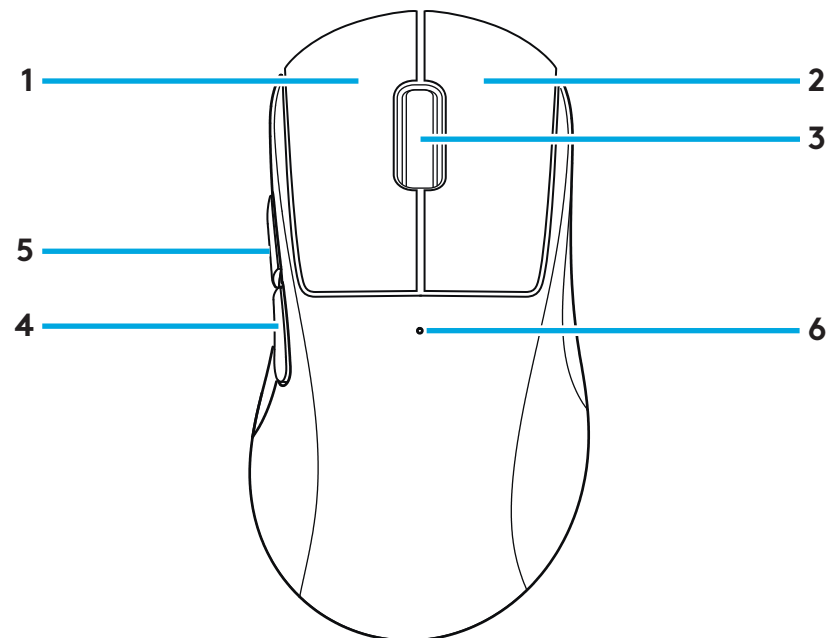

PODEŠAVANJE

- 1** Prikjučite kabl za napajanje/podatke na računar, a zatim priključite produžni adapter i prijemnik na kabl za punjenje/podatke

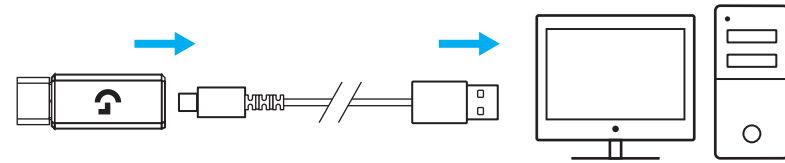

- 2** Uključite miša

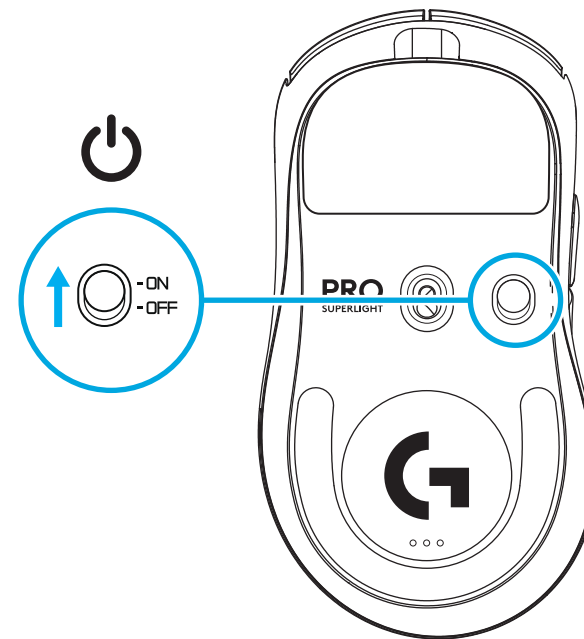

- 3** Da biste konfigurisali postavke miša kao što je TPI ili brzina uzorkovanja, preuzmite softver G HUB sa logitechG.com/GHUB

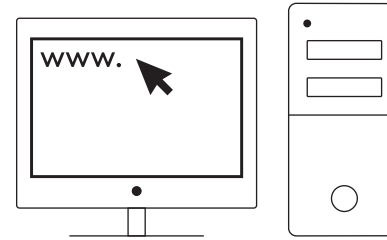

logitechG.com/ghub

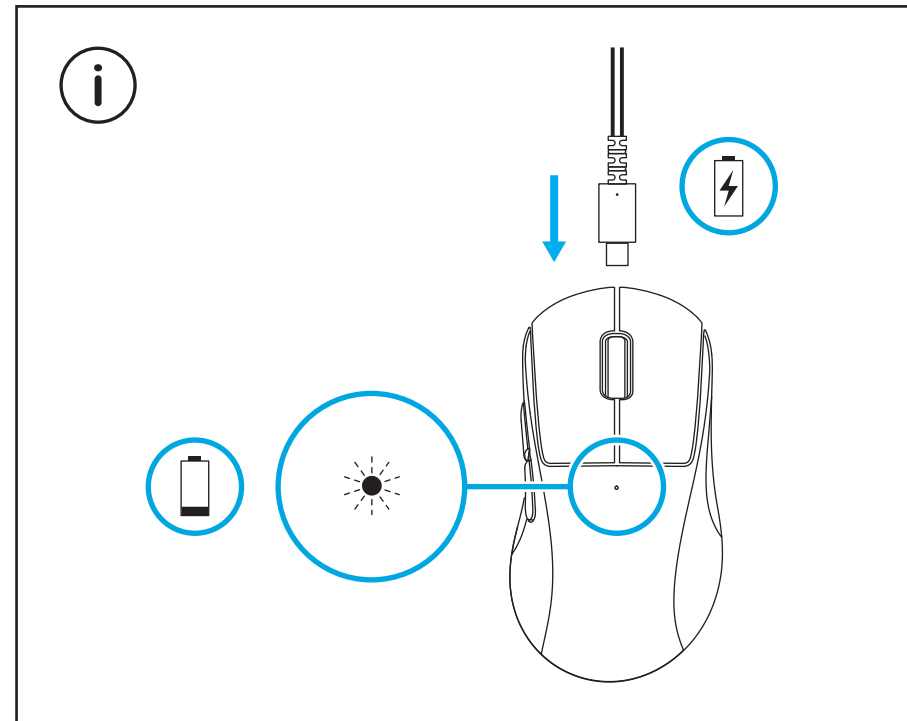

Da bi bežične performanse bile optimalne, miš treba da bude udaljen od prijemnika najviše 20 cm, a od izvora interferencije od 2,4 GHz (kao što su Wi-Fi ruteri) najmanje 2 m.

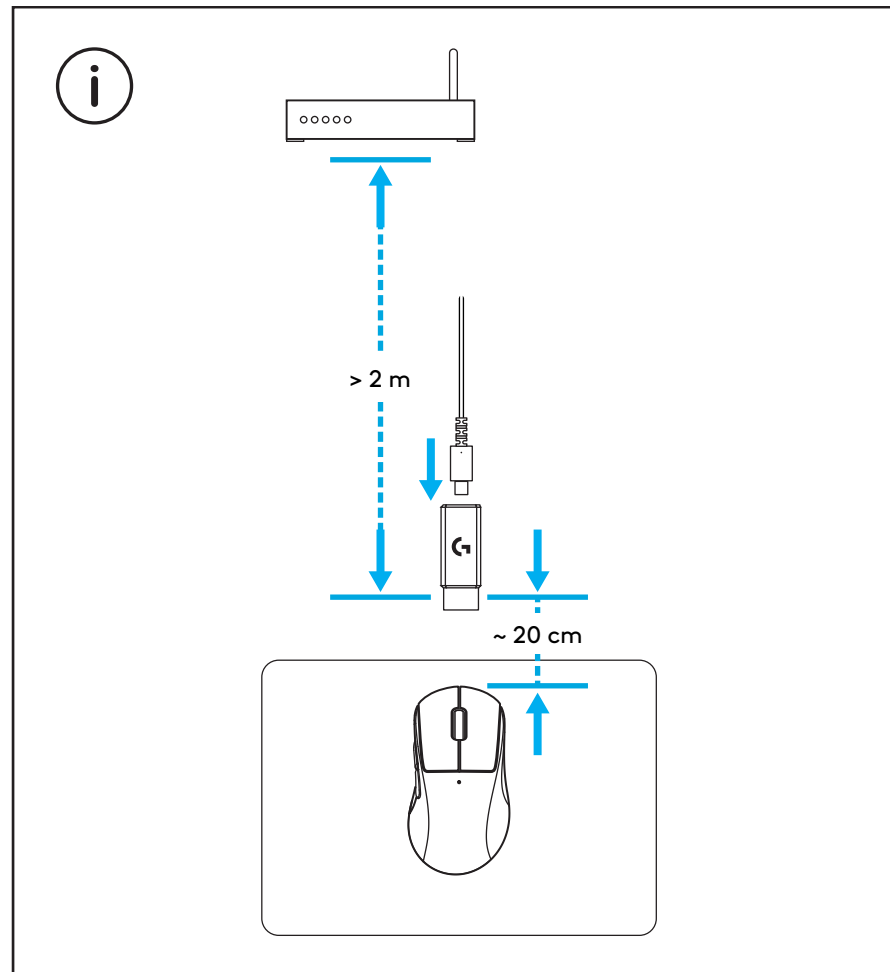

Da biste postavili opcionu lepljivu traku, prvo očistite površinu miša isporučenom krpom za pripremu površine, kako biste uklonili sve masnoće i nečistoće. Zatim pažljivo poravnajte lepljivu traku po površini miša.

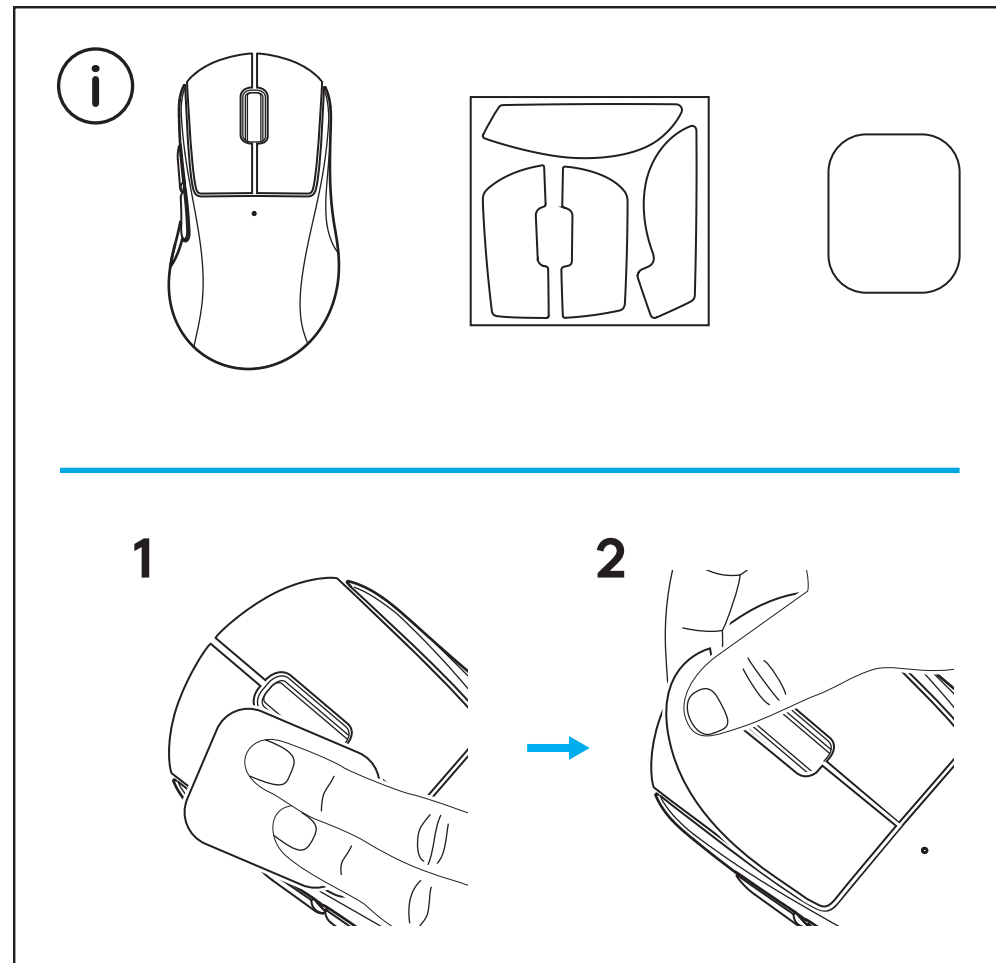

USB prijemnik se može držati unutar miša ako se skinu POWERPLAY vrata za otvor. Tako se sprečava da se prijemnik izgubi ako se miš koristi sa Logitech G POWERPLAY bežičnim sistemom za punjenje.

Kada se ova vrata skinu, postoji mogućnost da se umesto podrazumevanih vrata za otvor postave isporučena opciona vrata za otvor sa PTFE stopom.

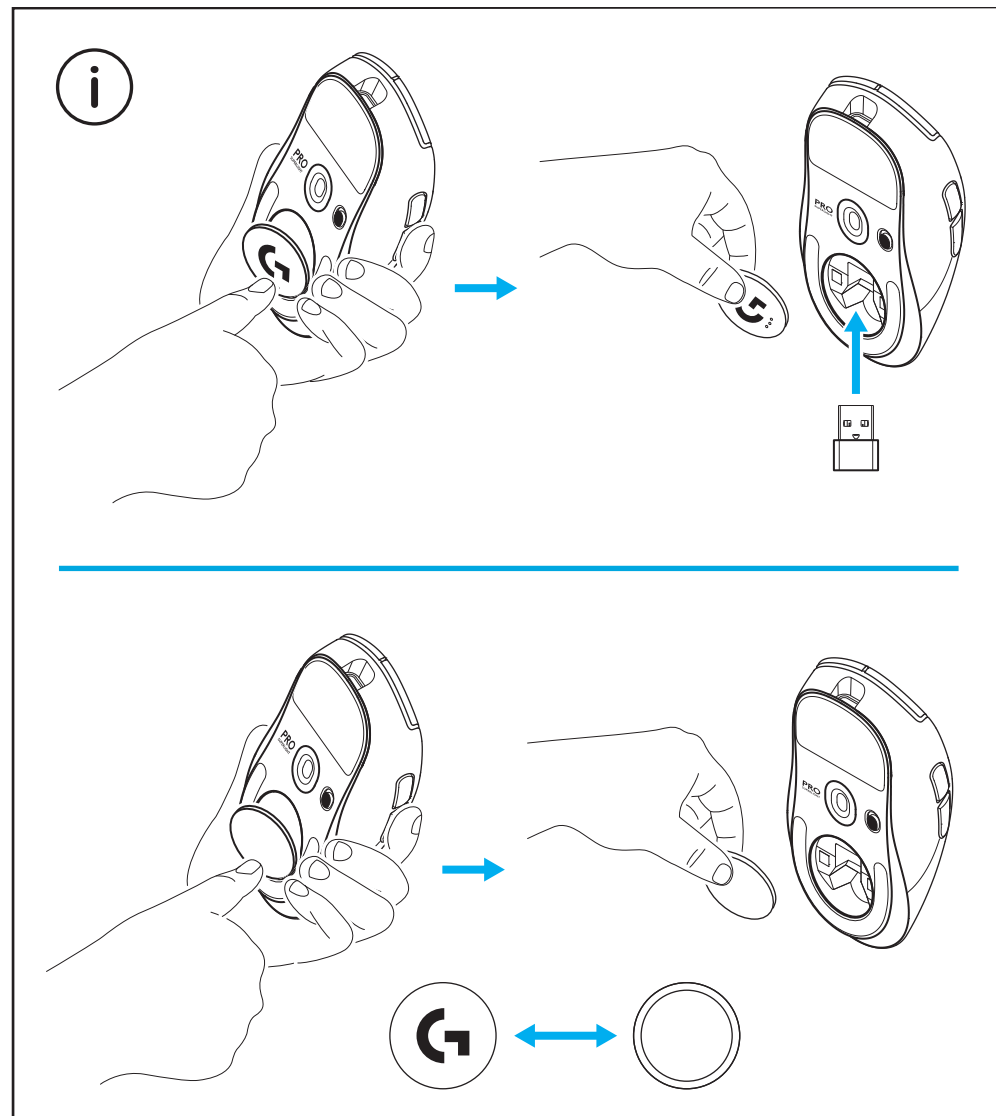

VSEBINA PAKETA

- 1 Miška
- 2 Izbirni trak za oprijem
- 3 Sprejemnik (nameščen v razširitvenem adapterju)
- 4 Polnilni in podatkovni kabel USB
- 5 Krpa za pripravo površin
- 6 Izbirna vrata reže POWERPLAY s podnožjem iz PTFE

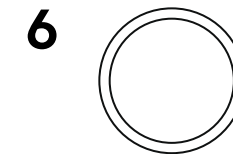
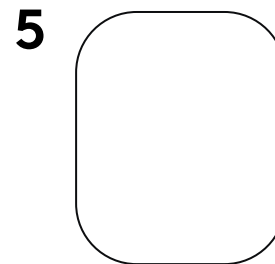
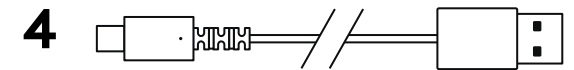
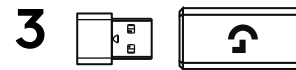
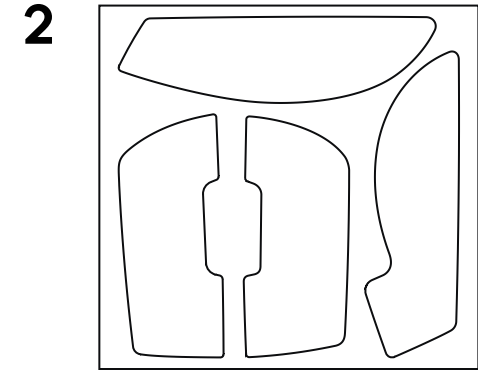
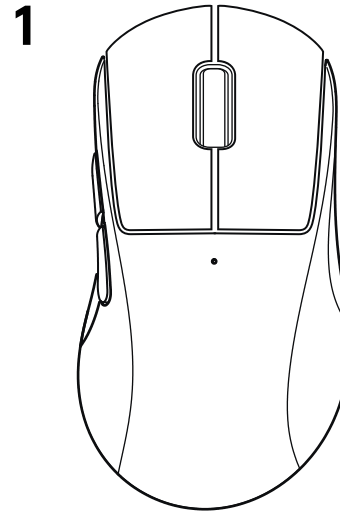

FUNKCIJE MIŠKE

- 1 Levi klik
- 2 Desni klik
- 3 Srednji klik/drsenje
- 4 Nazaj v brskalniku
- 5 Naprej v brskalniku
- 6 Indikator LED za napajanje
- 7 Vrata USB za polnjenje/prenos podatkov
- 8 Vklp/izklop napajanja
- 9 Vrata reže POWERPLAY

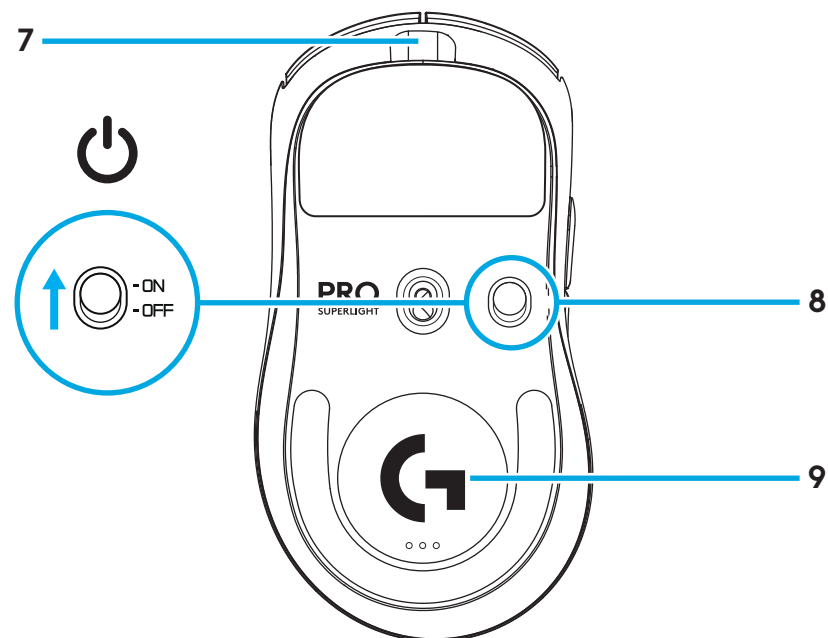
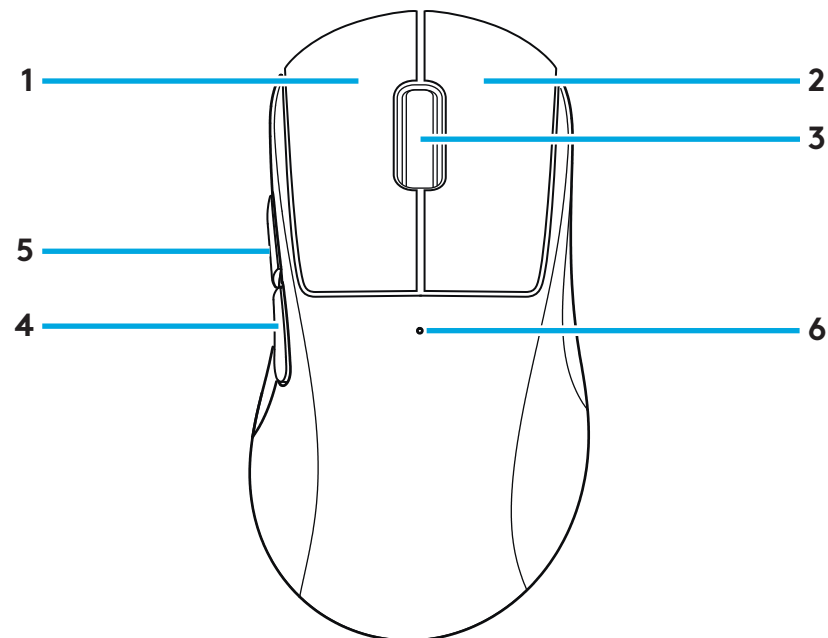

NAMESTITEV

- 1 Priključite polnilni/podatkovni kabel v računalnik, nato vstavite razširitveni adapter in sprejemnik v polnilni/podatkovni kabel.

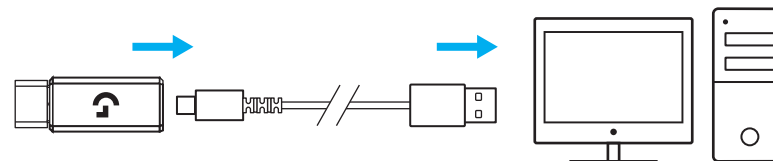

- 2 Vklonite miško.

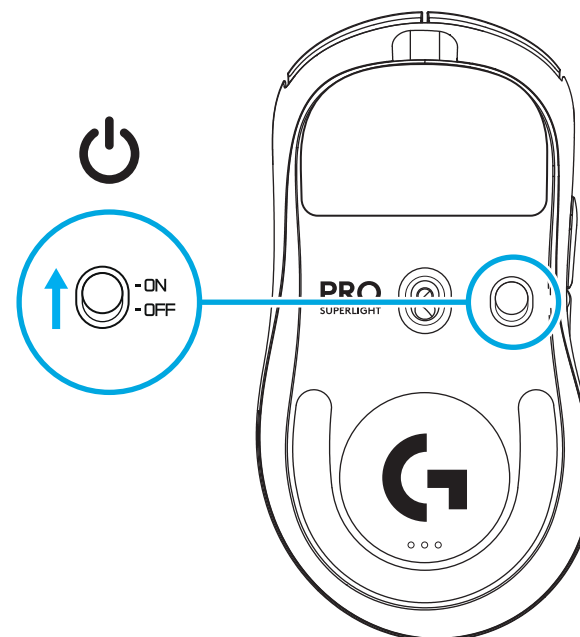

- 3** Če želite konfigurirati nastavitve miške, kot je DPI ali hitrost poročanja, prenesite programsko opremo G HUB s spletnega mesta logitechG.com/GHUB.

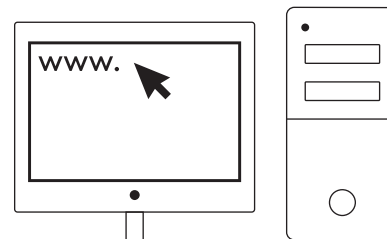

logitechG.com/GHUB

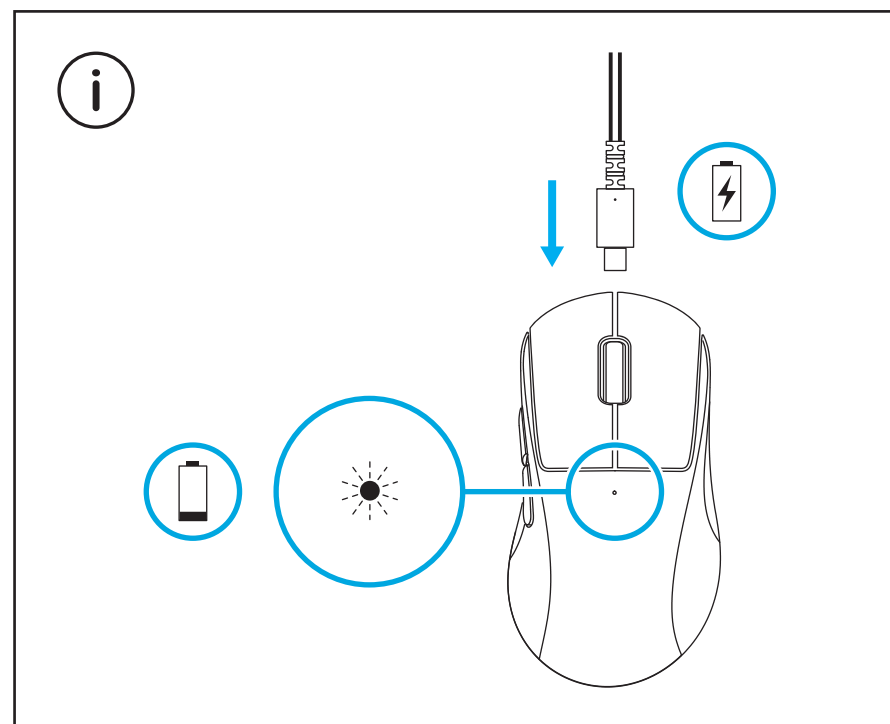

Za optimalno brezžično delovanje, miško uporabljajte v območju 20 cm od sprejemnika in več kot 2 m oddaljenosti od virov motnje 2,4 GHz (kot so usmerjevalniki brezžičnega omrežja).

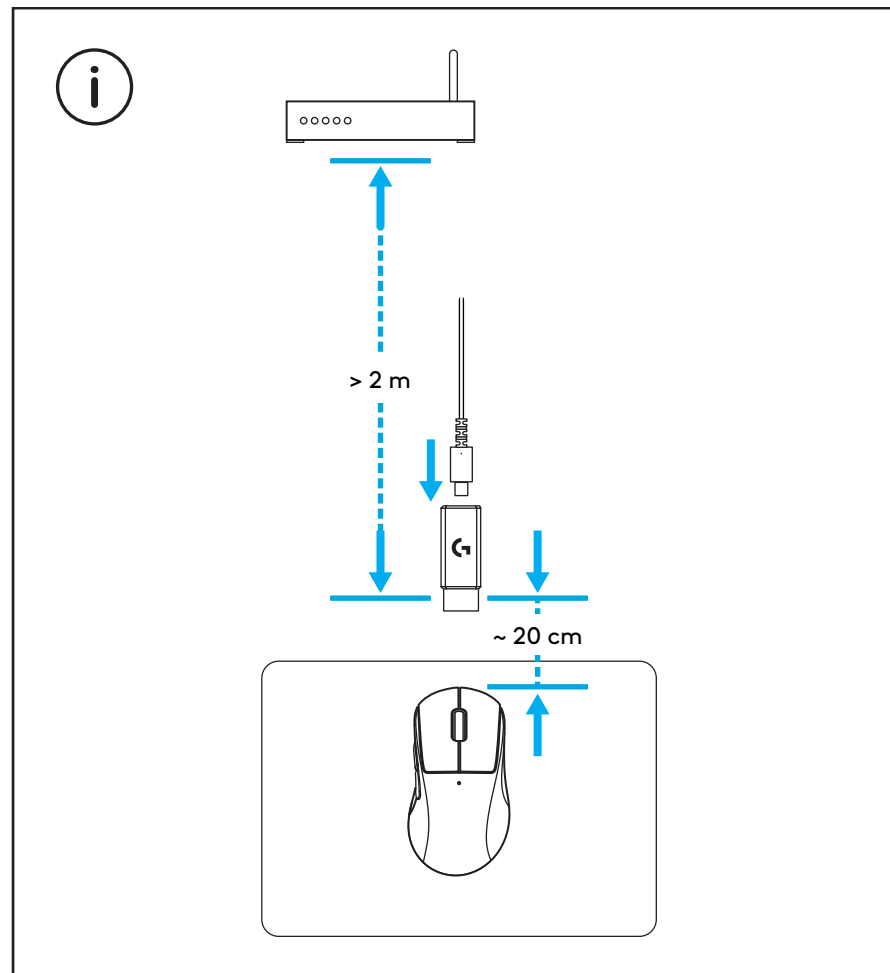

Če želite namestiti izbirni trak za oprijem, najprej očistite površino miške s priloženo krpo za pripravo površin, da odstranite morebitno olje ali prah. Nato previdno poravnajte trak za oprijem s površinami miške.

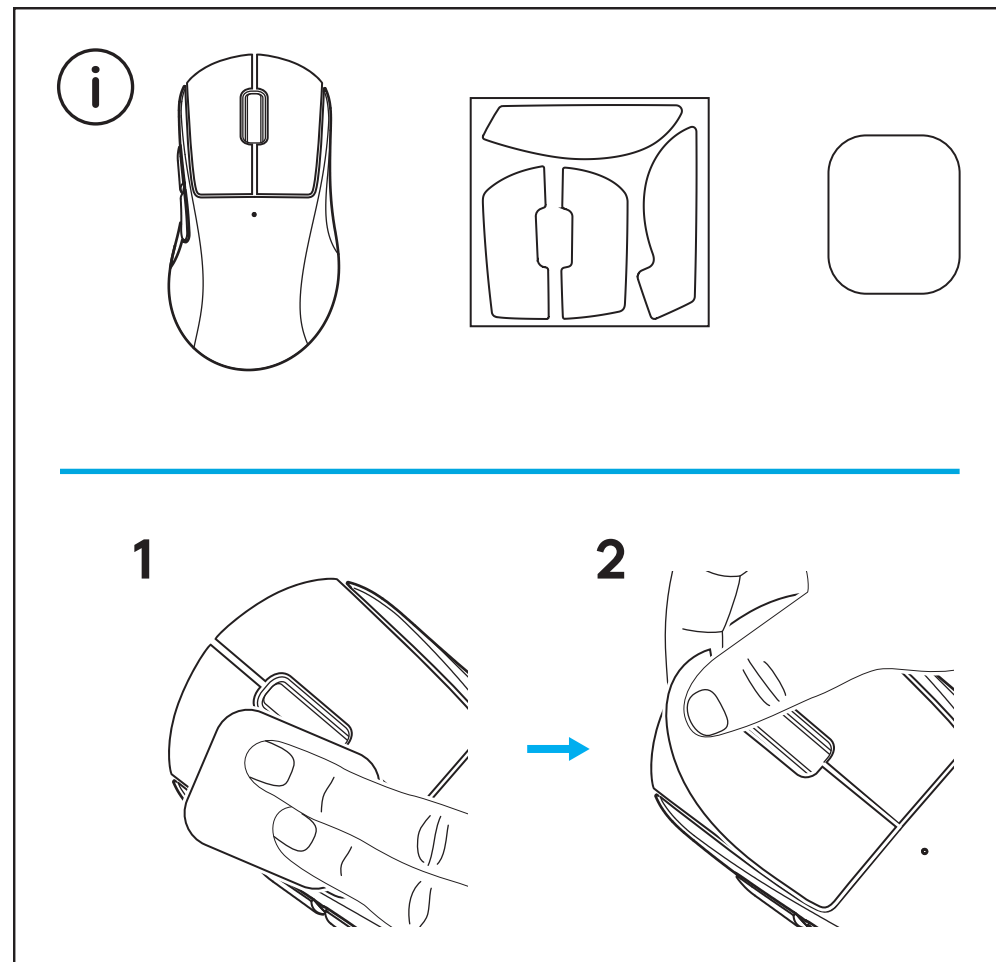

Sprejemnik USB lahko shranite v miško, tako da odstranite vrata zaslonke POWERPLAY. Tako lahko preprečite izgubo sprejemnika med uporabo miške z brezžičnim polnilnim sistemom Logitech G POWERPLAY.

Odstranitev teh vrat vam omogoča, da namestite priložena izbirna vrata zaslonke z noge iz PTFE namesto privzetih vrat zaslonke.

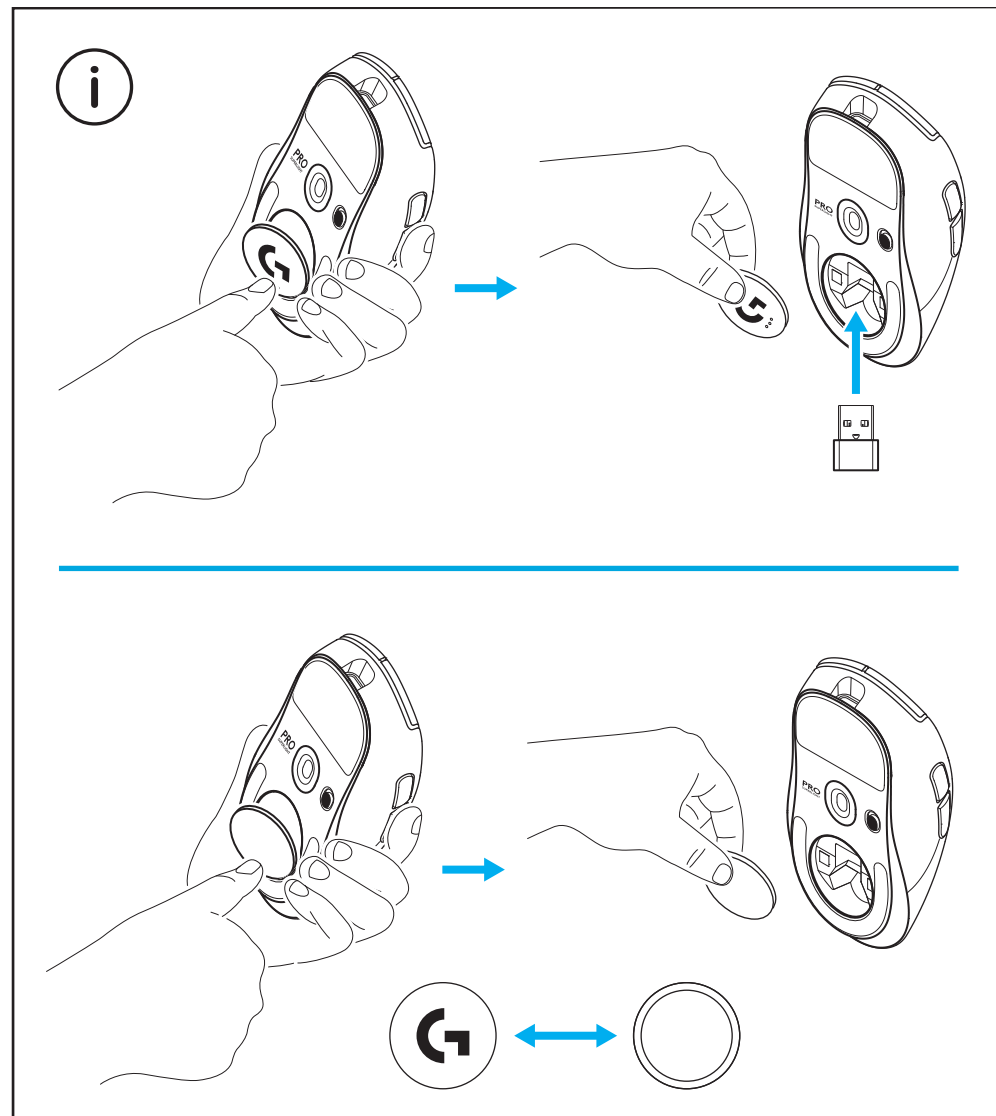

CONȚINUTUL PACHETULUI

- 1 Mouse-ul
- 2 Bandă de prindere opțională
- 3 Receptor (instalat în adaptorul de extensie)
- 4 Cablu USB de încărcare și date
- 5 Bucată de pânză de pregătire a suprafeței
- 6 Ușiță POWERPLAY opțională cu picior PTFE

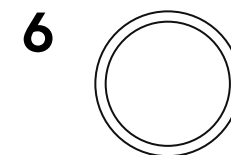
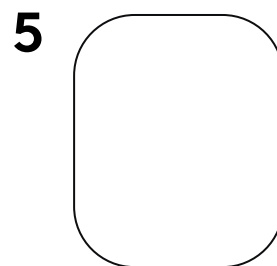
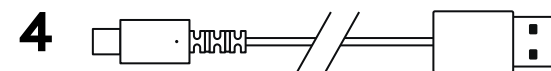
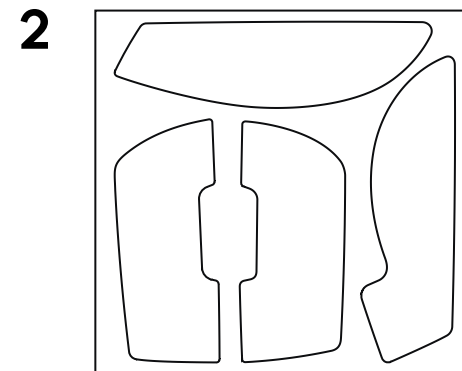
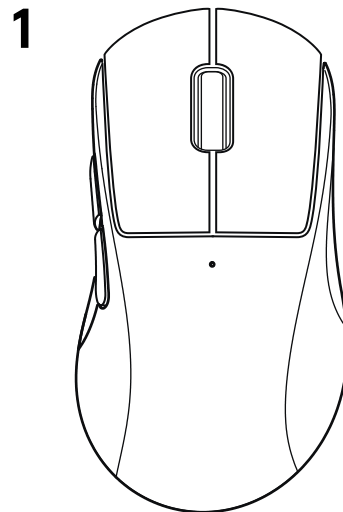

CARACTERISTICILE MOUSE-ULUI

- 1 Clic stânga
- 2 Clic dreapta
- 3 Clic mijloc/derulare
- 4 Înapoi în browser
- 5 Înainte în browser
- 6 LED de alimentare
- 7 Port USB de încărcare/date
- 8 Pornire/oprire
- 9 Ușiță POWERPLAY

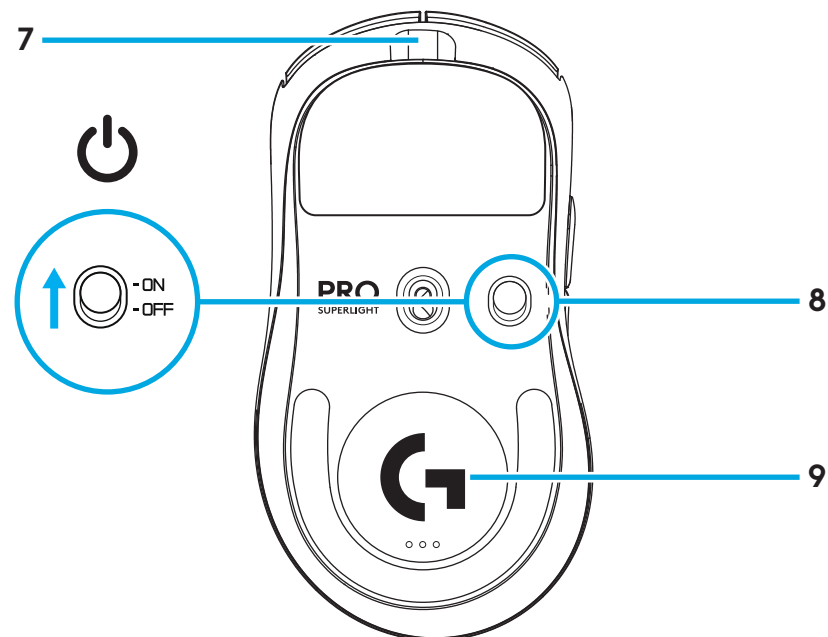
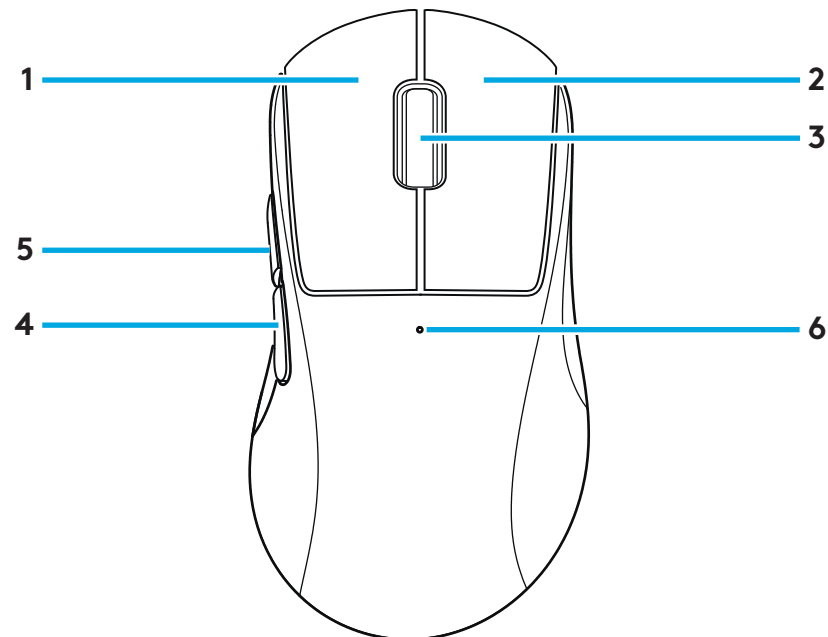

INSTALARE

- 1 Introduceți cablul de încărcare/date în PC, apoi adaptorul de extensie și receptorul în cablul de încărcare/date

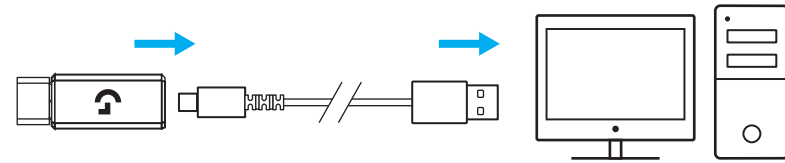

- 2 Porniți mouse-ul

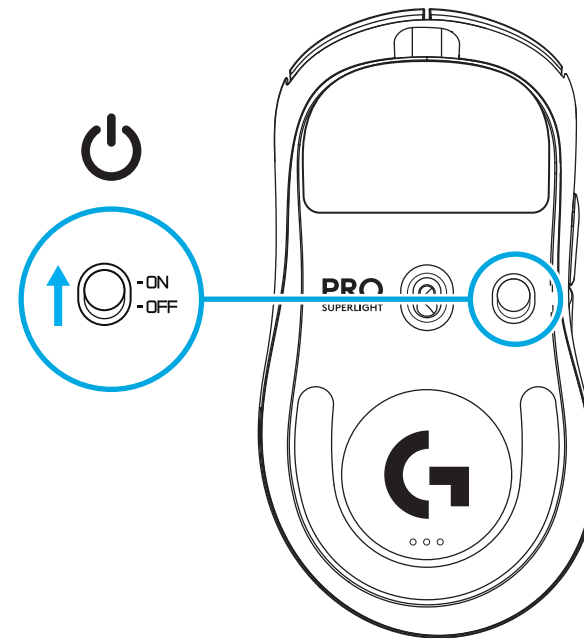

- 3** Pentru a configura setările mouse-ului, cum ar fi DPI sau rata de transmisie, descărcați software-ul G HUB de la adresa logitechG.com/GHUB

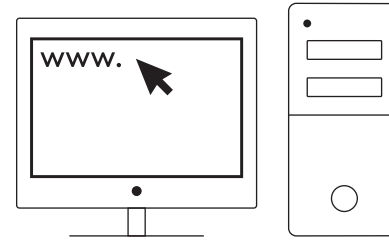

logitechG.com/ghub

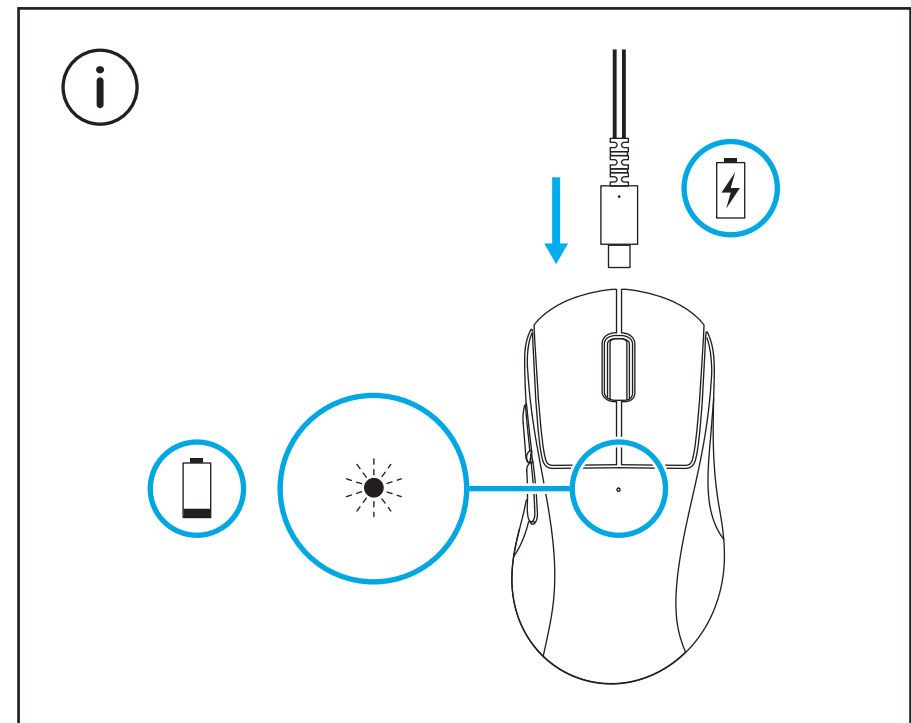

Pentru performanță wireless optimă, utilizați mouse-ul la o distanță maximă de 20 de cm de receptor și mai mare de 2 m de surse de interferență 2,4 GHz (cum ar fi routere Wi-Fi).

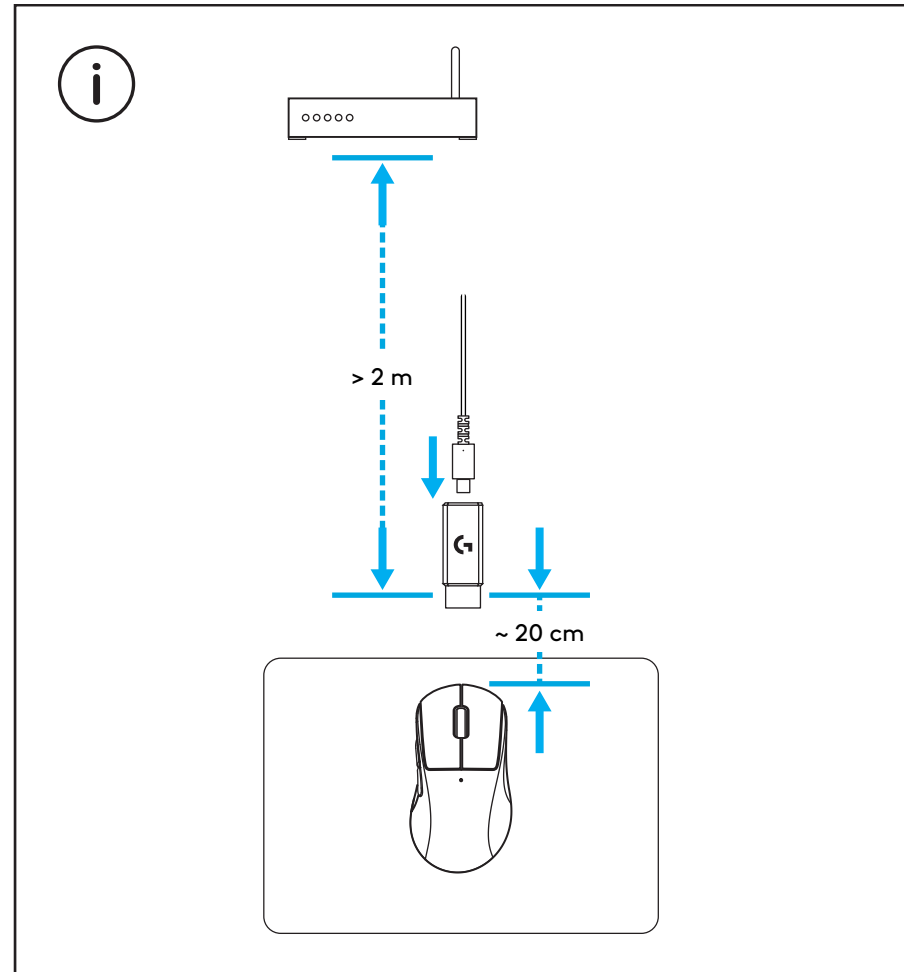

Pentru a instala banda de prindere opțională, curățați mai întâi suprafața mouse-ului cu bucata de pânză de pregătire a suprafeței (inclusă) pentru a îndepărta grăsimea și praful. Apoi, aliniați cu atenție banda de prindere la suprafețele mouse-ului.

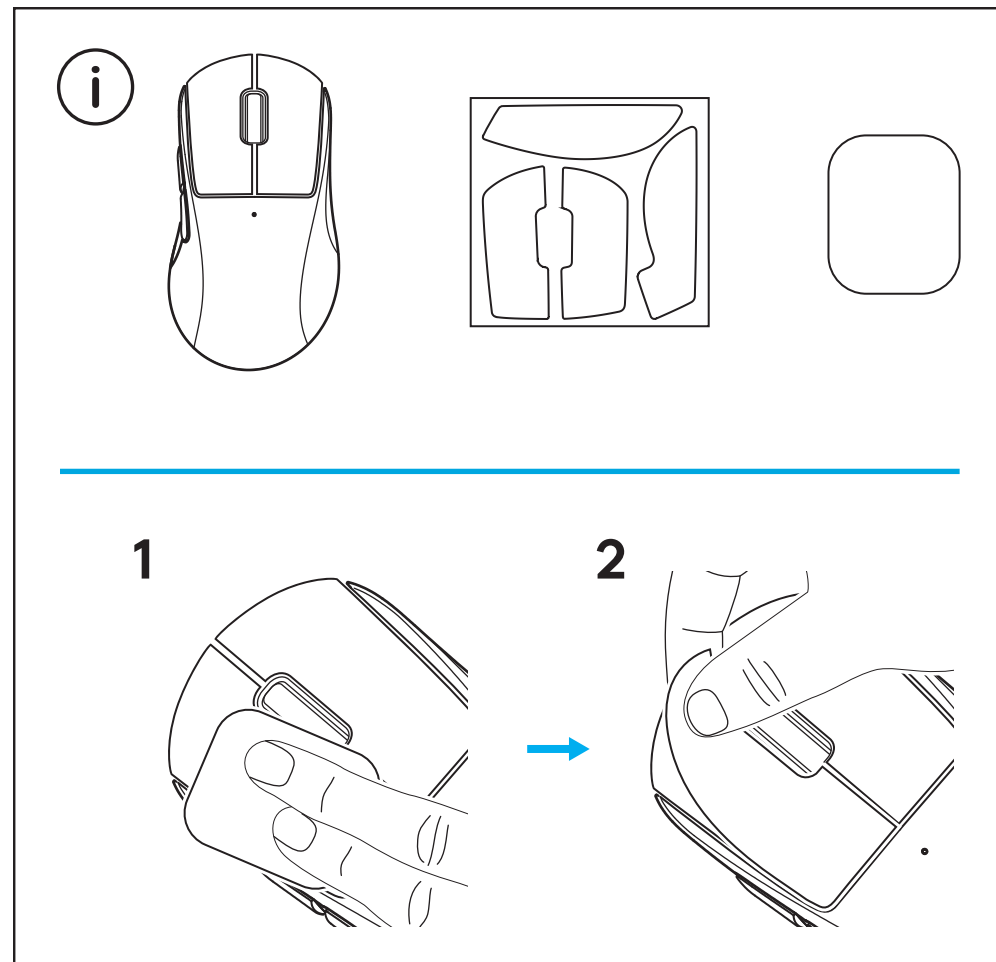

Receptorul USB poate fi stocat în interiorul mouse-ului prin scoaterea ușiței de deschidere POWERPLAY. Asta poate elimina riscul de a pierde receptorul când se utilizează mouse-ul cu sistemul de încărcare wireless Logitech G POWERPLAY.

Scoaterea acestei ușițe permite și instalarea ușiței de deschidere incluse, opționale cu piciorul PTFE în locul ușiței de deschidere implicite.

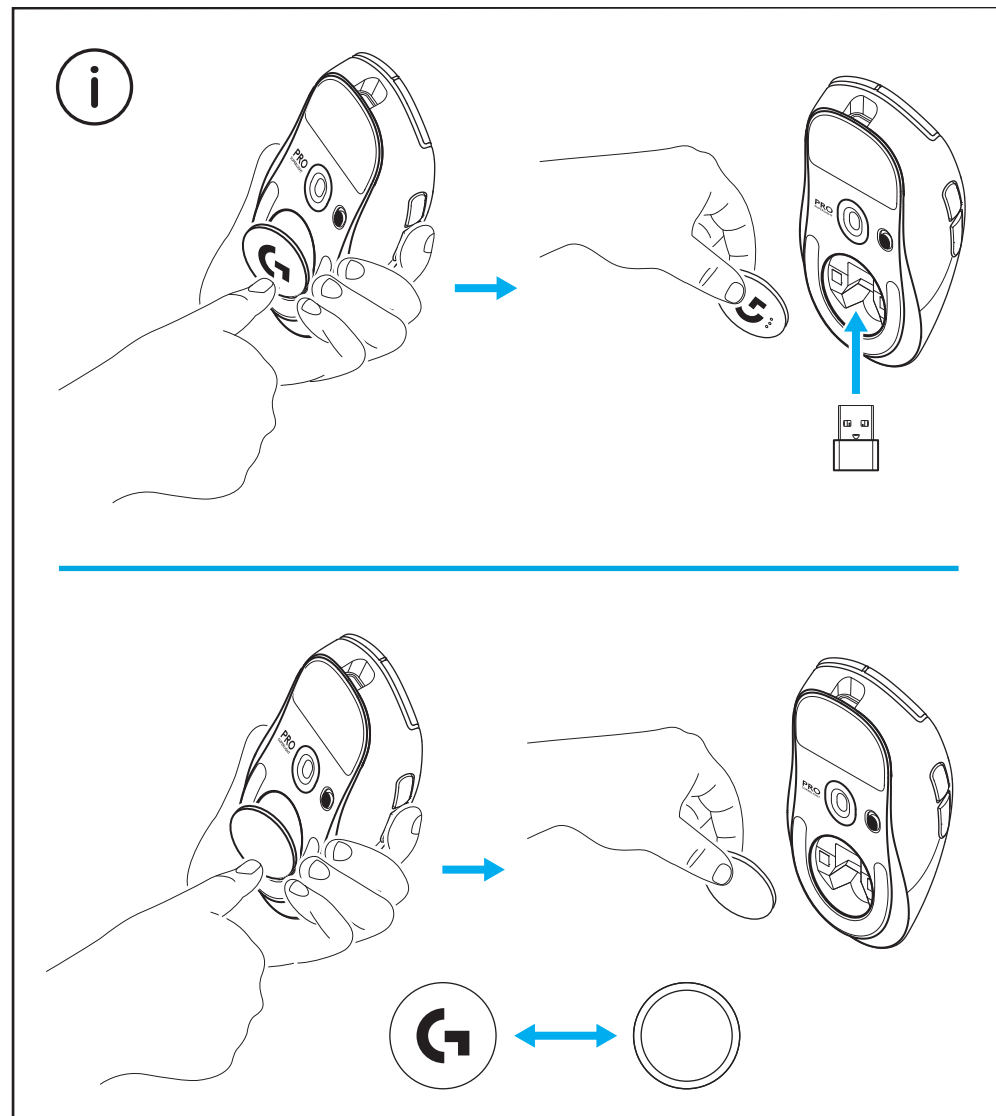

PAKET İÇERİĞİ

- 1 Mouse
- 2 İsteğe bağlı kavrama şeridi
- 3 Alıcı (uzatma adaptörüne takılı)
- 4 USB şarj ve veri kablosu
- 5 Yüzey hazırlık kumaşı
- 6 PTFE ayaklı isteğe bağlı POWERPLAY açıklık geçişi

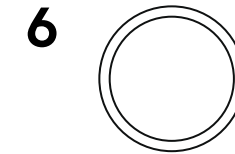
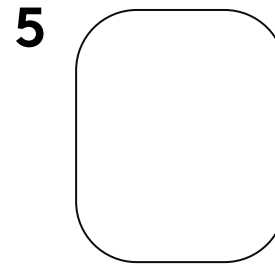
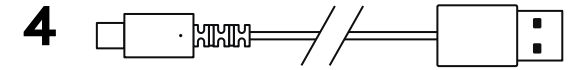
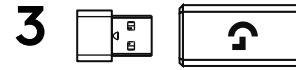
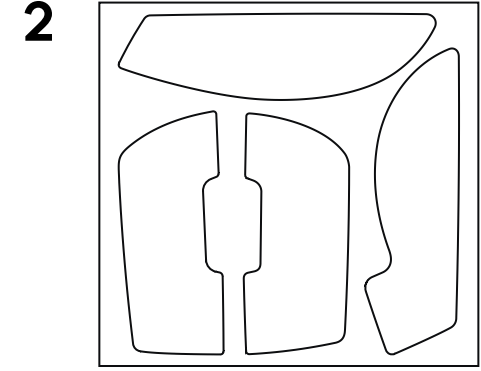
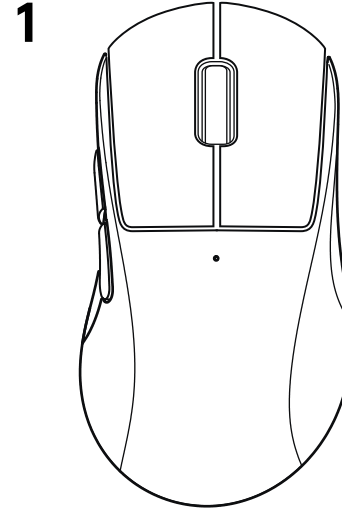

MOUSE ÖZELLİKLERİ

- 1 Sol Tıklama
- 2 Sağ Tıklama
- 3 Orta Tıklama/Kaydırma
- 4 Geri Tarayıcı
- 5 İleri Tarayıcı
- 6 Güç LED'i
- 7 USB şarj/veri parçası
- 8 Güç açma/kapama
- 9 POWERPLAY Açıklık geçişi

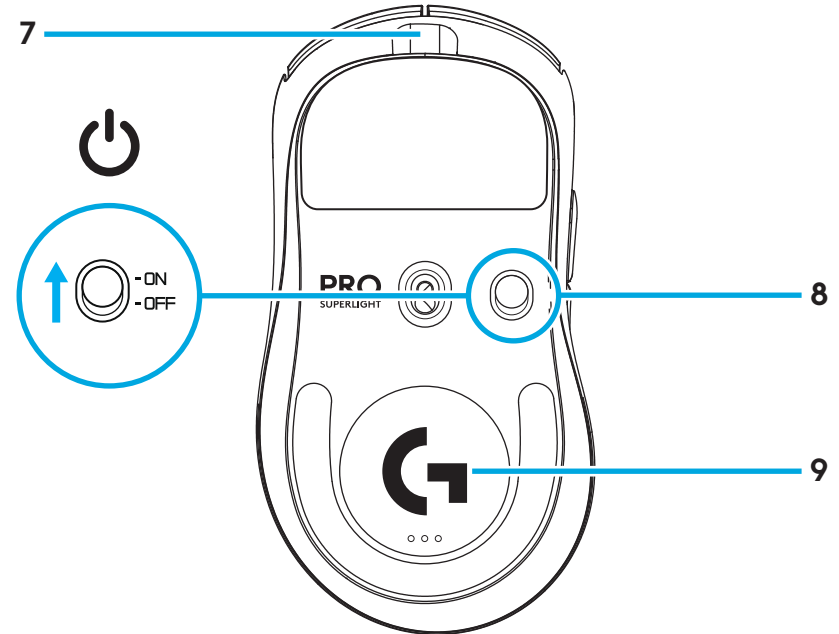
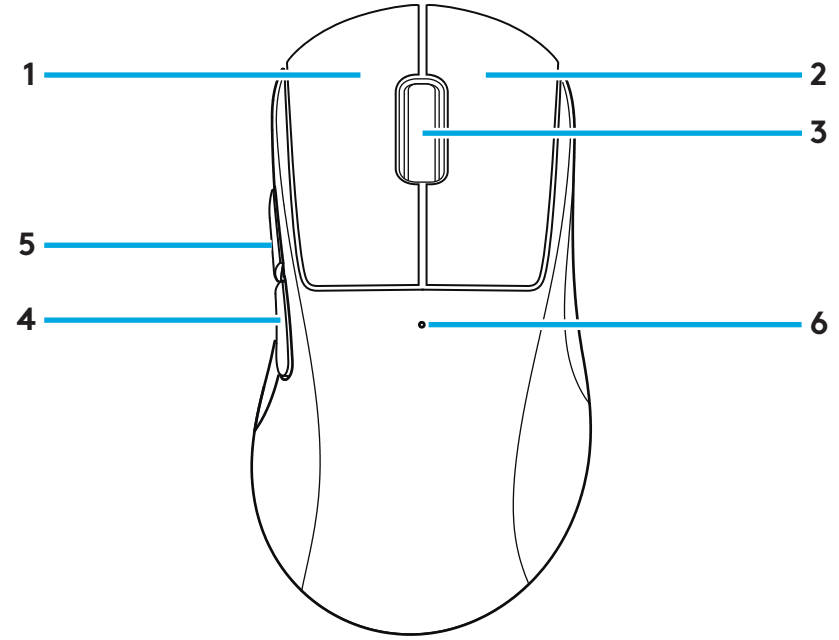

KURULUM

- 1 Şarj/veri kablosunu bilgisayara takın, daha sonra uzatma adaptörünü ve alıcıyı şarj/veri kablosuna takın

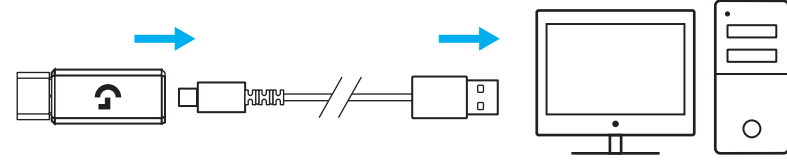

- 2 Mouse'u açın

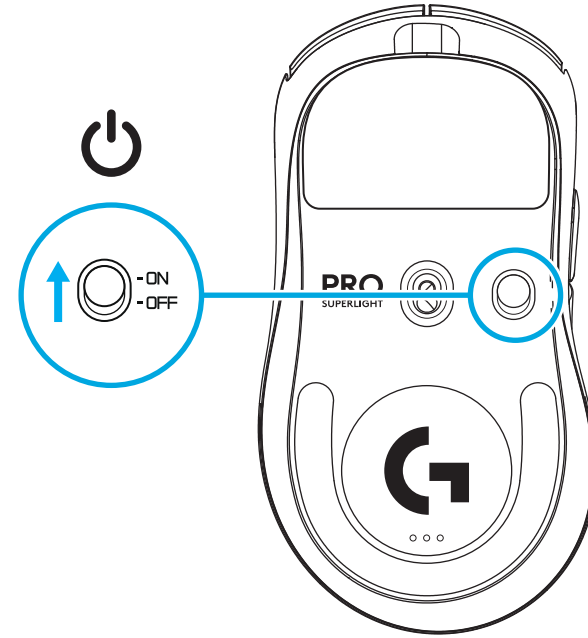

- 3** DPI veya rapor hızı gibi mouse ayarlarını yapılandırmak için logitechG.com/GHUB adresinden G HUB yazılımını indirin

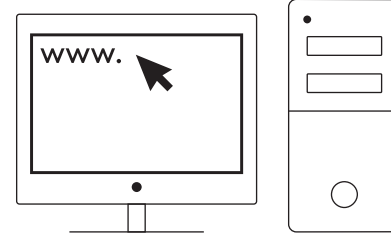

logitechG.com/ghub

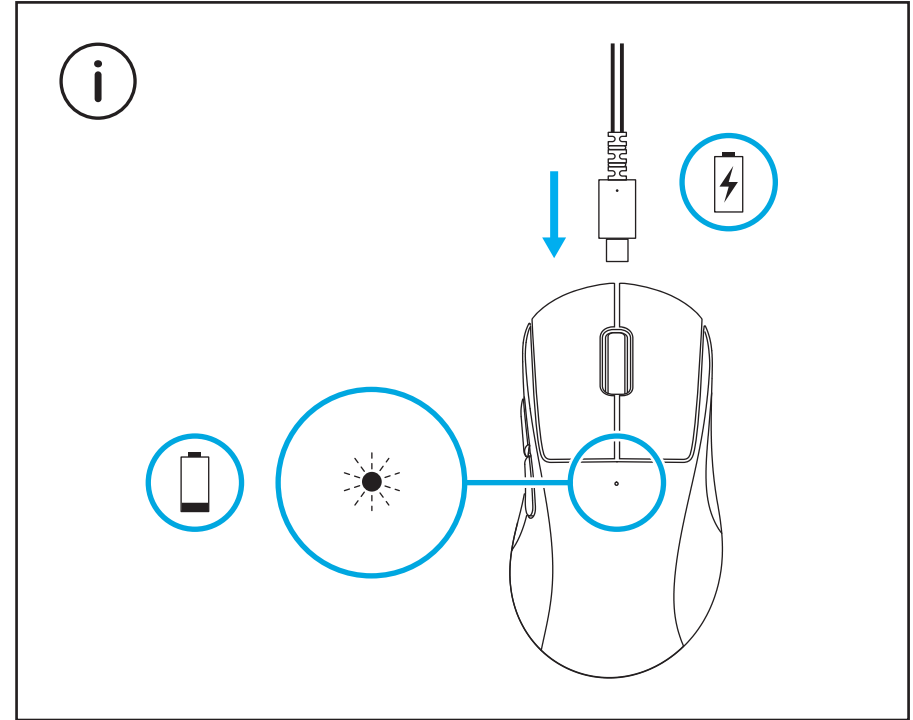

Optimum kablosuz performans için fareyi alıcıya
20 cm mesafede ve 2,4 GHz parazit kaynaklarından
(Wi-Fi yönlendiricileri gibi) 2 metre uzakta kullanın.

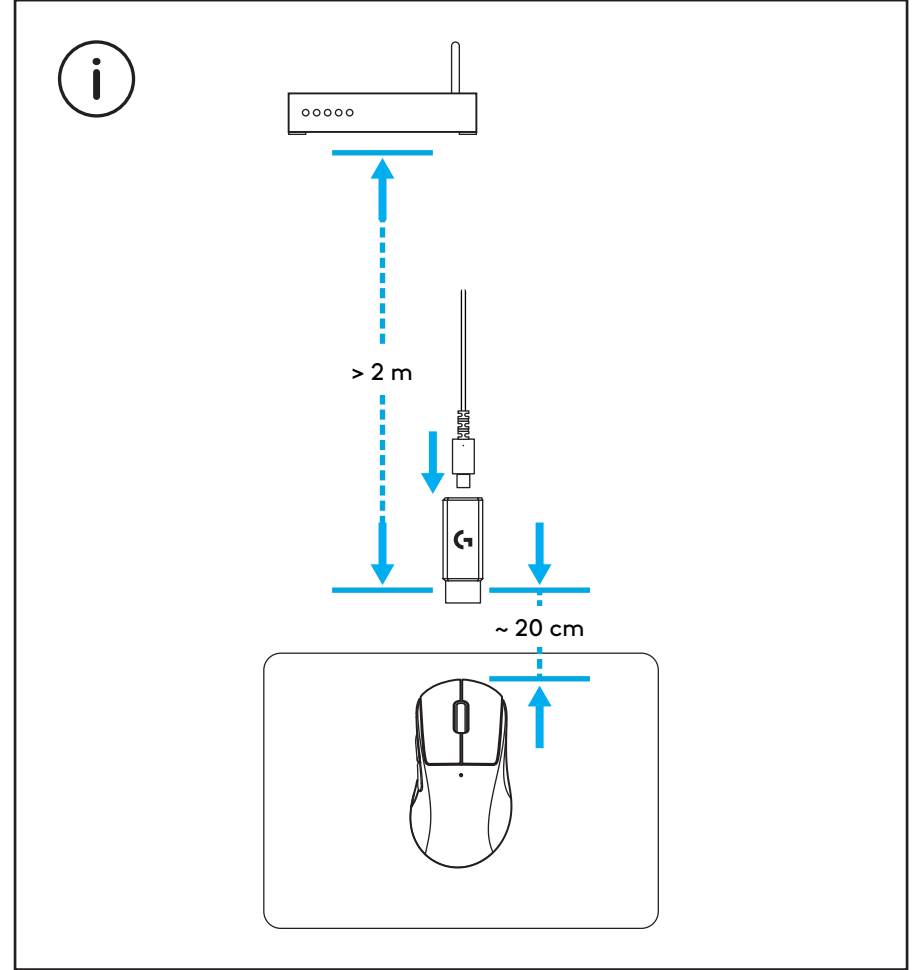

İsteğe bağlı kavrama şeridini takmak için ilk olarak mouse yüzeyini pakette yer alan yüzey temizleme kumaşıyla silerek yağ veya toz gibi maddelerden arındırın. Daha sonra kavrama şeridini mouse'un yüzeylerine dikkatli bir şekilde hizalayın.

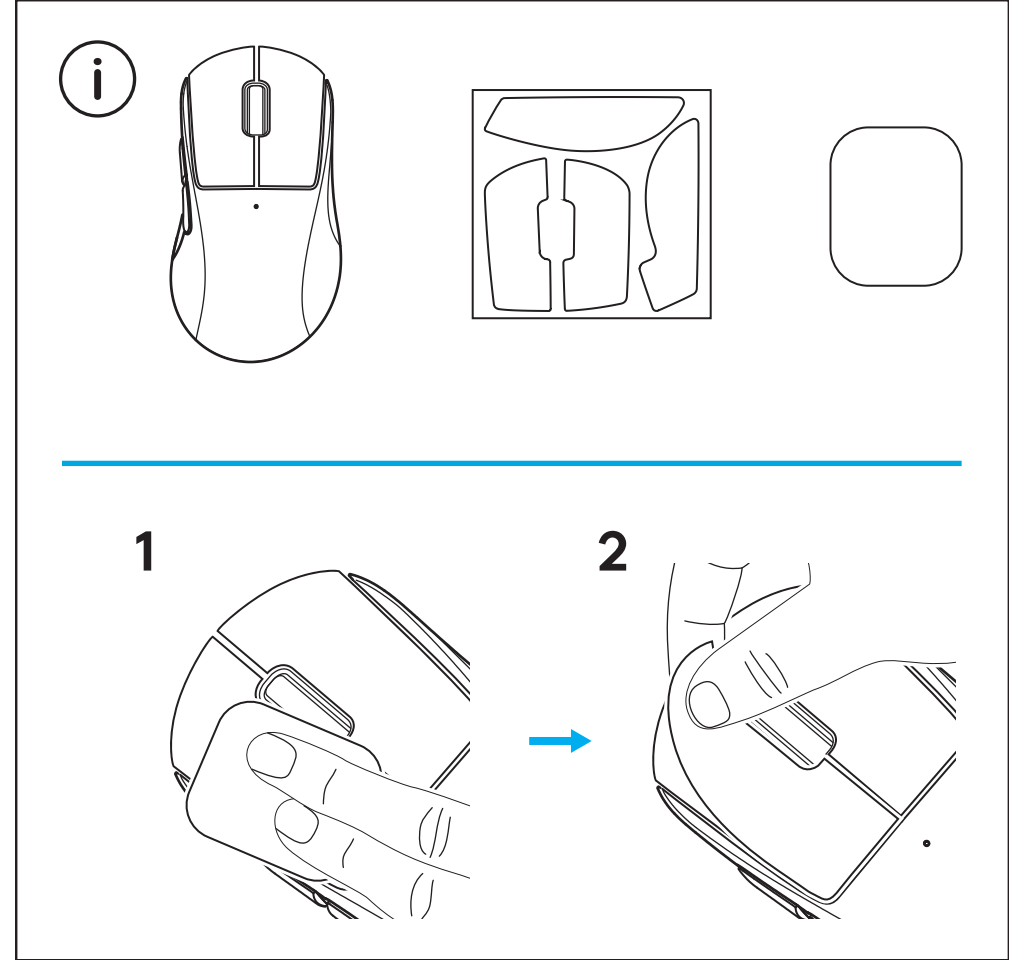

USB alıcı, POWERPLAY açıklık geçişi kaldırılarak farenin içinde saklanabilir. Bu, fareyi Logitech G POWERPLAY kablosuz şarj sistemiyle kullanırken alıcının kaybolmasını önleyebilir.

Ayrıca bu geçişi kaldırdığınızda, paketteki PTFE ayaklı isteğe bağlı açıklık geçişini varsayılan açıklık geçişi yerine takabilirsiniz.

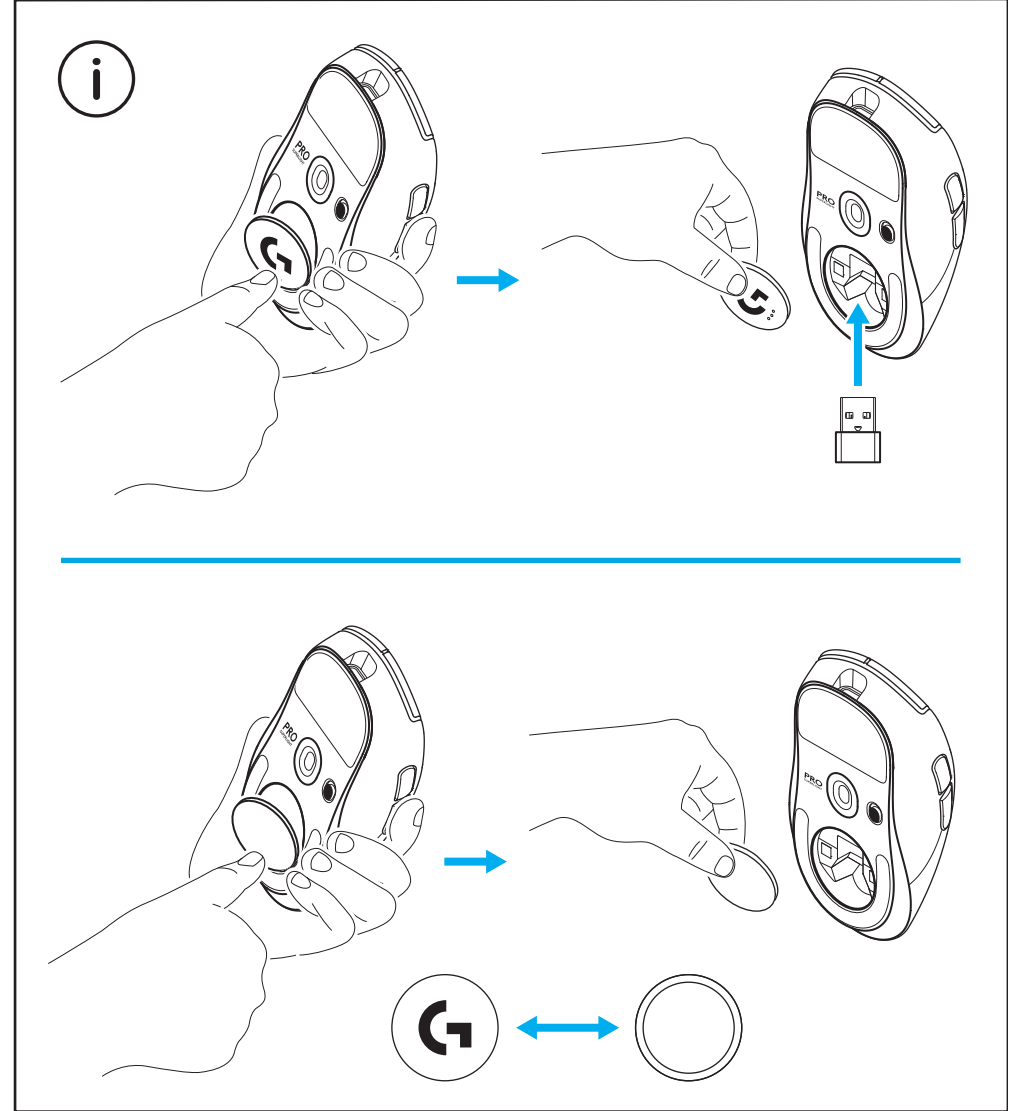

محتويات العبوة

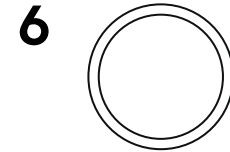
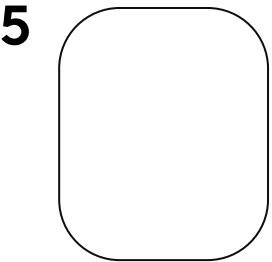
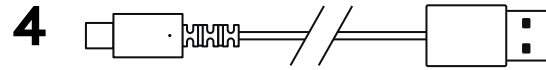
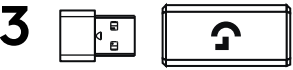
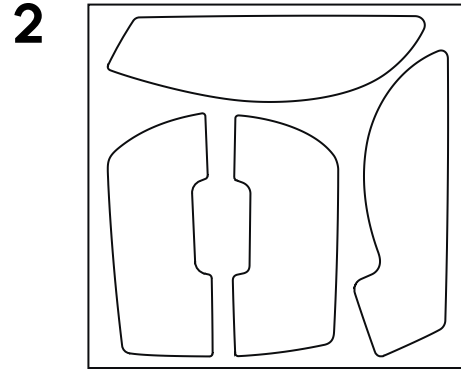
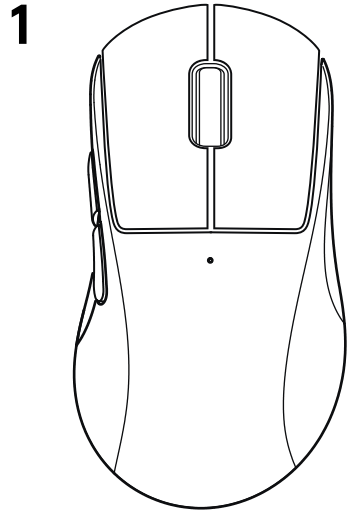

1 الماوس

2 شريط مقبض لاصق اختياري

3 مستقبل (مثبت في محول التمديد)

4 كابل شحن وبيانات USB

5 قطعة قماش لإعداد السطح

6 باب مزود بفتحة POWERPLAY اختياري، وبقاعدة PTFE

خواص الماوس

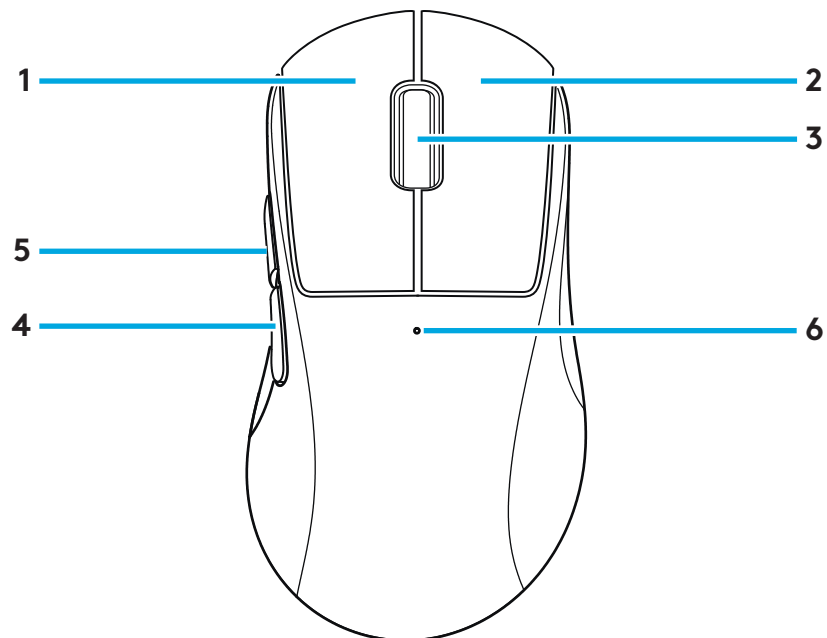

- 1 نقرة بزر الماوس الأيسر
- 2 نقرة بزر الماوس الأيمن
- 3 النقر / التمرير بالزر الأوسط
- 4 التصفح للخلف
- 5 التصفح للأمام
- 6 مؤشر الطاقة
- 7 قسم بيانات/شحن USB
- 8 التشغيل/إيقاف التشغيل
- 9 باب مزود بفتحة POWERPLAY

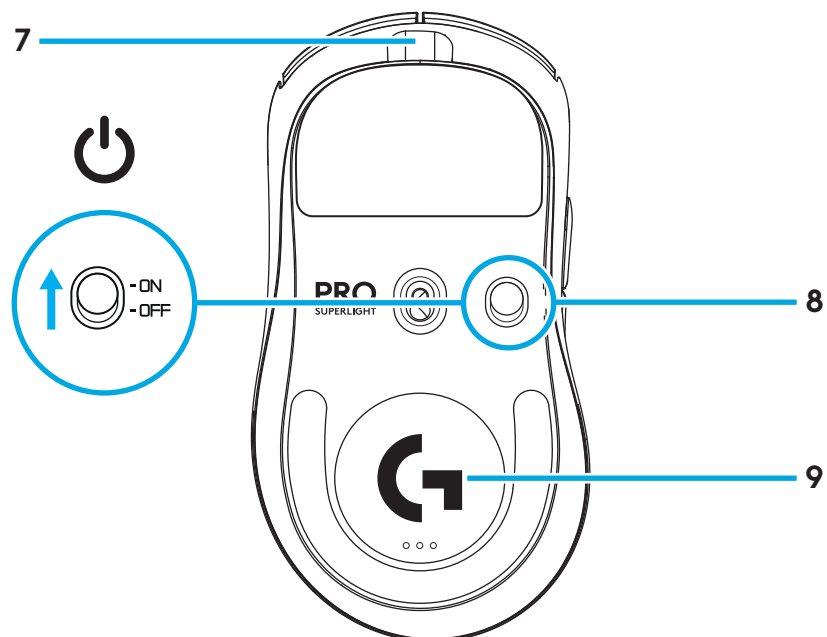

الإعداد

1 اقبس كابل الشحن/البيانات بجهاز الكمبيوتر الشخصي، ثم اقبس محول التمديد والمستقبل في كابل الشحن/البيانات

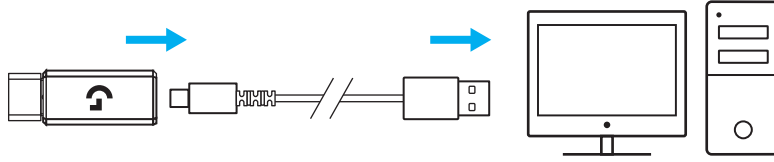

2 تشغيل الماوس

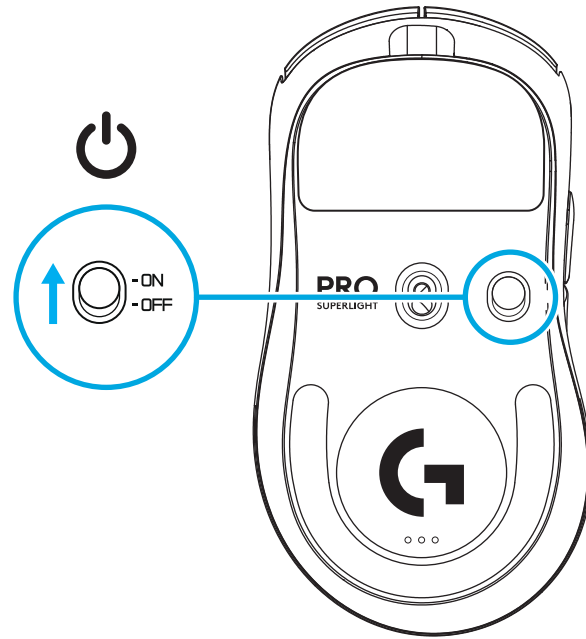

3

لتكوين إعدادات الماوس مثل إعدادات نقطة لكل بوصة (DPI)، نزل برنامج G HUB من logitechG.com/GHUB

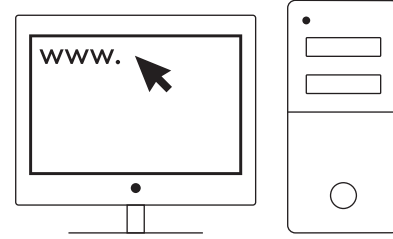

logitechG.com/ghub

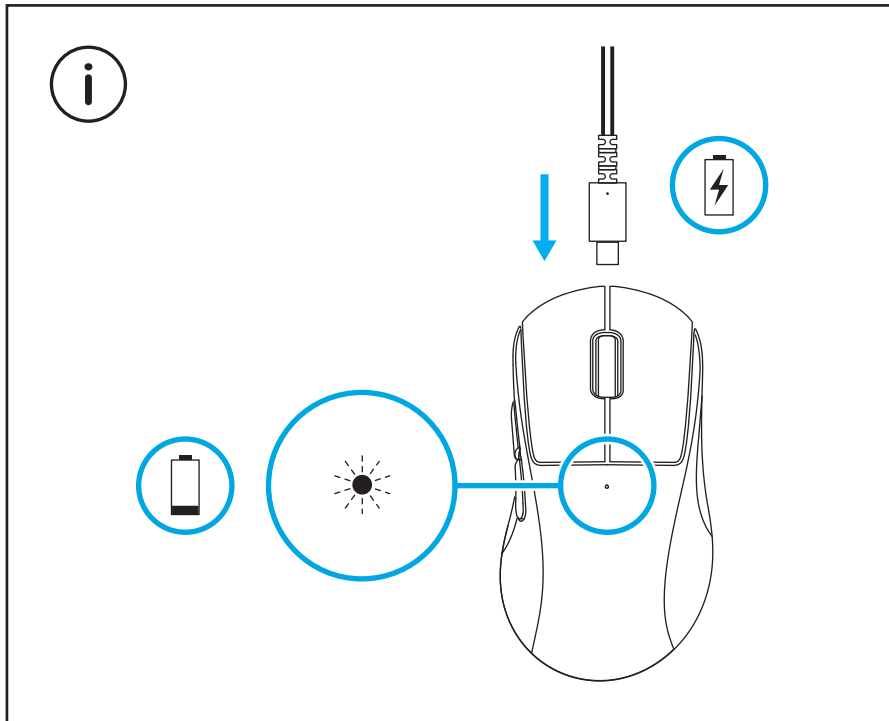

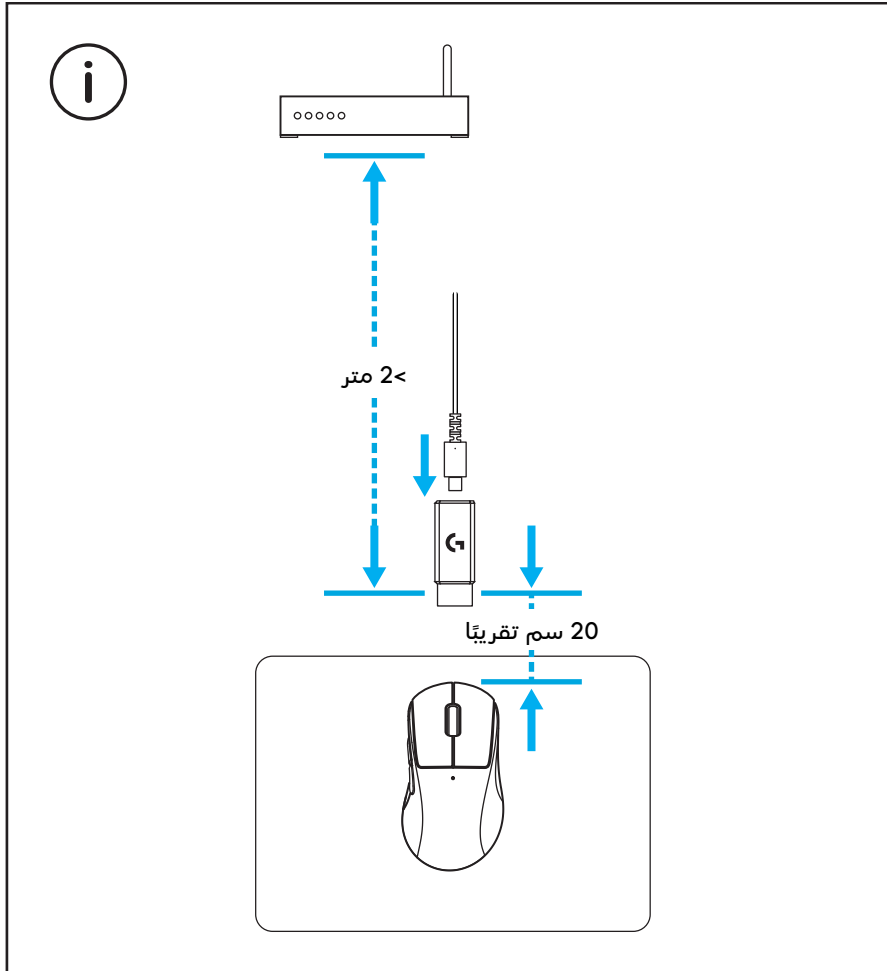

للحصول على الأداء اللاسلكي الأمثل، استخدم الماوس في نطاق 20 سم من المستقبل وعلى بُعد يزيد عن مترين من مصادر تشويش 2.4 جيجا هرتز (مثل موجّهات wifi).

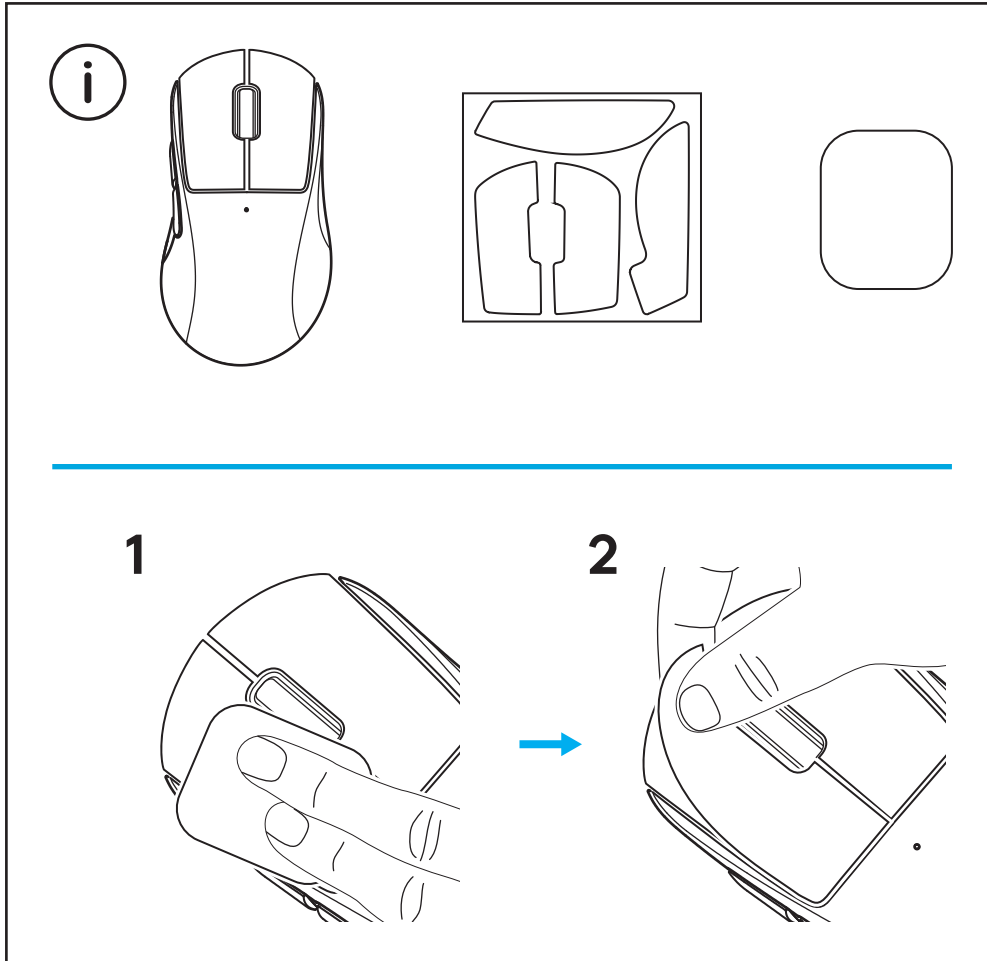

لتثبيت شريط المقبض اللاصق الاختياري، قم أولاً بتنظيف سطح الماوس باستخدام قطعة قماش إعداد السطح لإزالة أي زيت أو غبار. ثم قم بمحاذاة شريط المقبض بعناية مع أسطح الماوس.

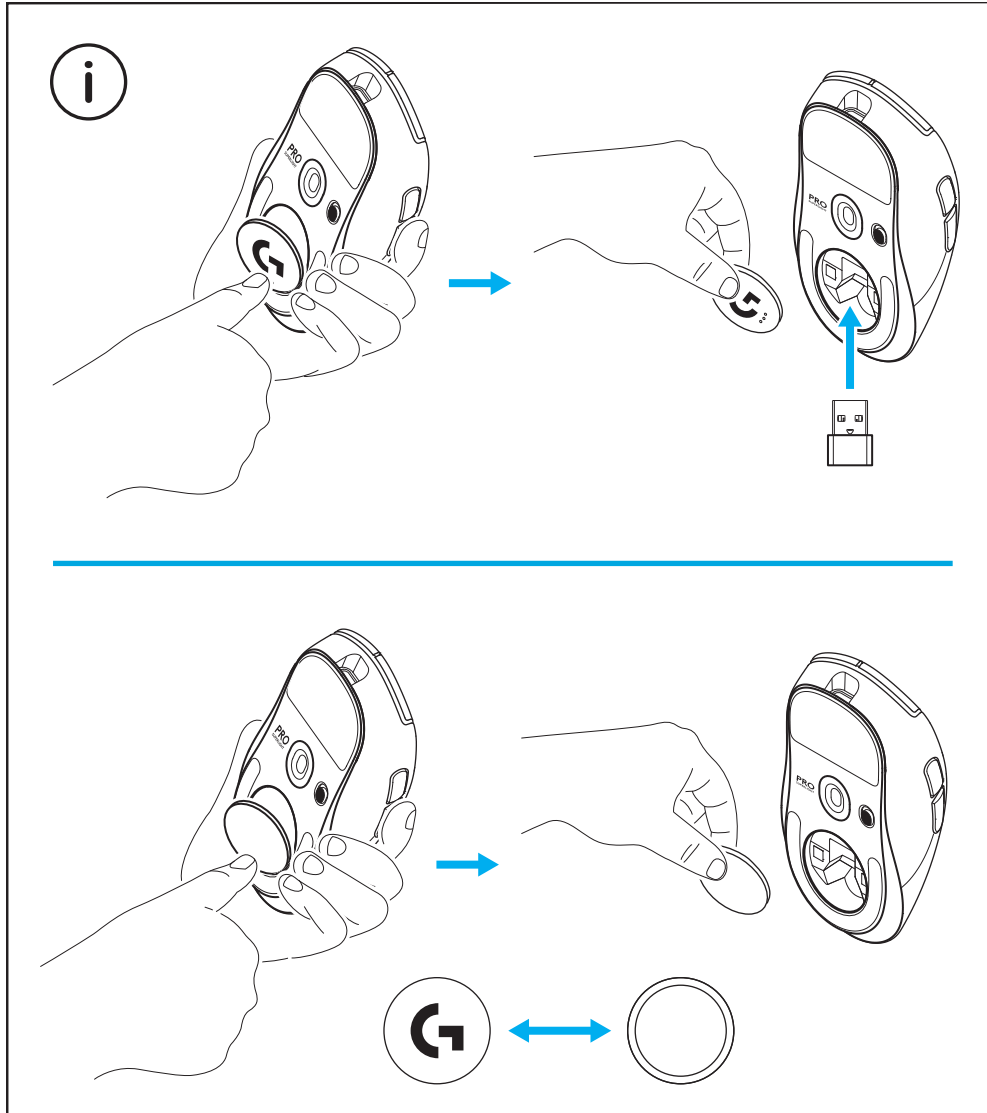

يمكن حفظ مستقبيل USB داخل الماوس عن طريق إزالة باب فتحة POWERPLAY. وهذا يمكنك من حفظ المستقبيل من الصنواع عند استخدام الماوس مع نظام الشحن اللاسلكي Logitech G POWERPLAY.

تسمح إزالة هذا الباب أيضًا بتثبيت باب الفتحة الاختياري المزود بقاعدة PTFE بدلاً من باب الفتحة الافتراضي.

תכולת המארז

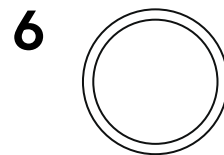
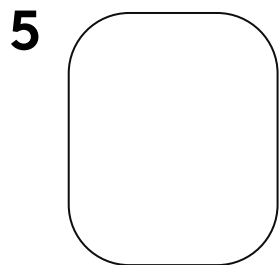
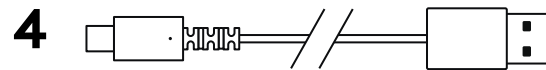
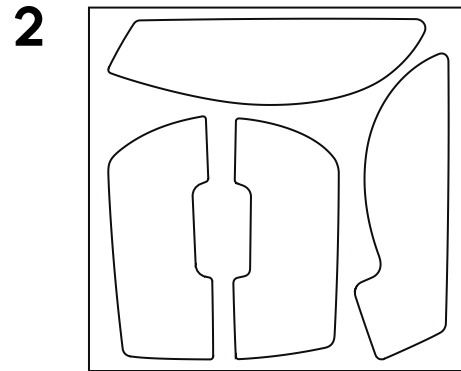
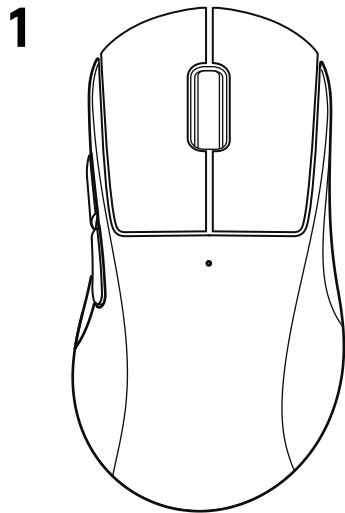

1 עכבר

2 סרט אחיזה - אופציונלי

3 מקלט (מותקן במתאם ההארכה)

4 כבל טעינה ונתונים USB

5 מטלית הכנת משטח

6 דלת צמצם POWERPLAY עם רגלית PTFE

תכונות העכבר

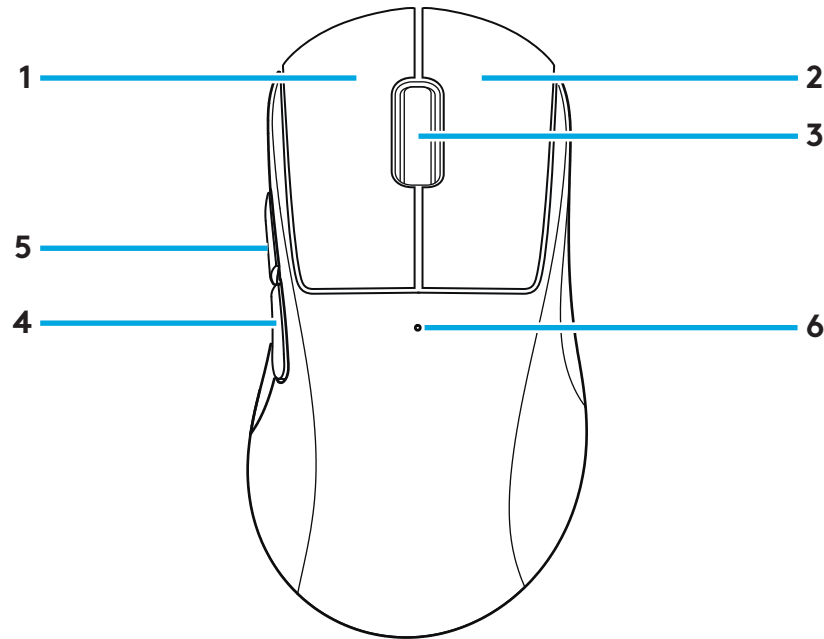

- 1 לחצן שמאלי
- 2 לחצן ימני
- 3 לחצן אמצעי/גלילה
- 4 דפדפן אחורה
- 5 דפדפן קדימה
- 6 נורית הפעלה
- 7 טעינת USB/חלק נתונים
- 8 הפעלה/כיבוי
- 9 דלת צמצם POWERPLAY

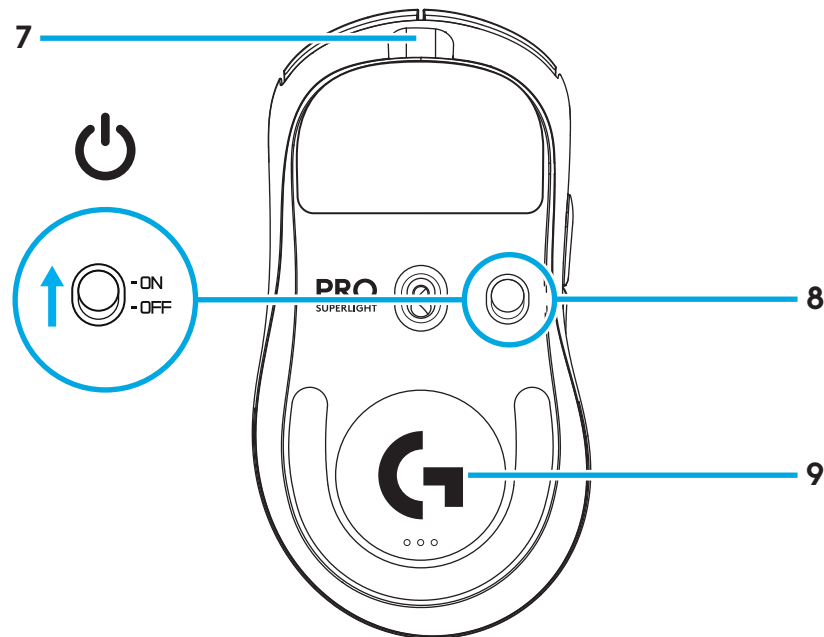

הגדרה

1 חבר כבל טעינה/נתונים למחשב, לאחר מכן חבר את מתאם ההארכה והמקלט לכבל הטעינה/נתונים

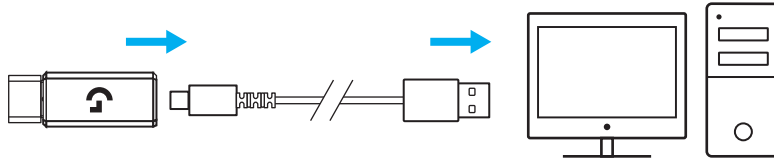

2 הפעל את העכבר

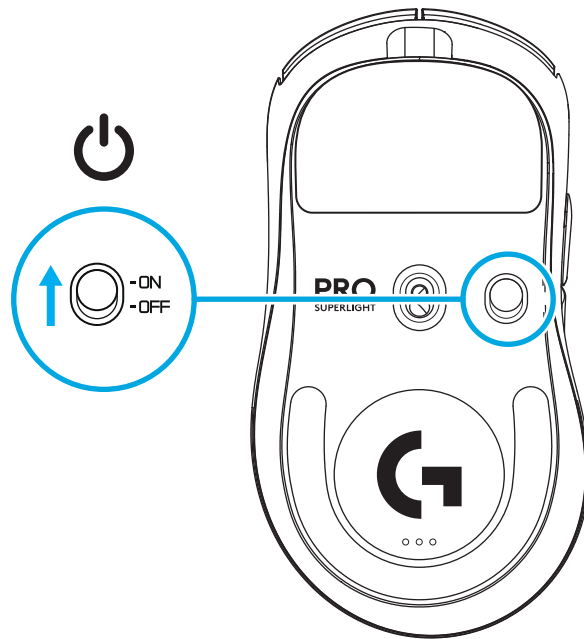

על מנת להגדיר תצורת הגדרות העכבר כגון DPI או קצב דיווח, הורד את תוכנת G HUB מהכתובת logitechG.com/GHUB

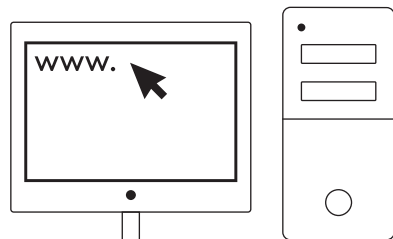

logitechG.com/ghub

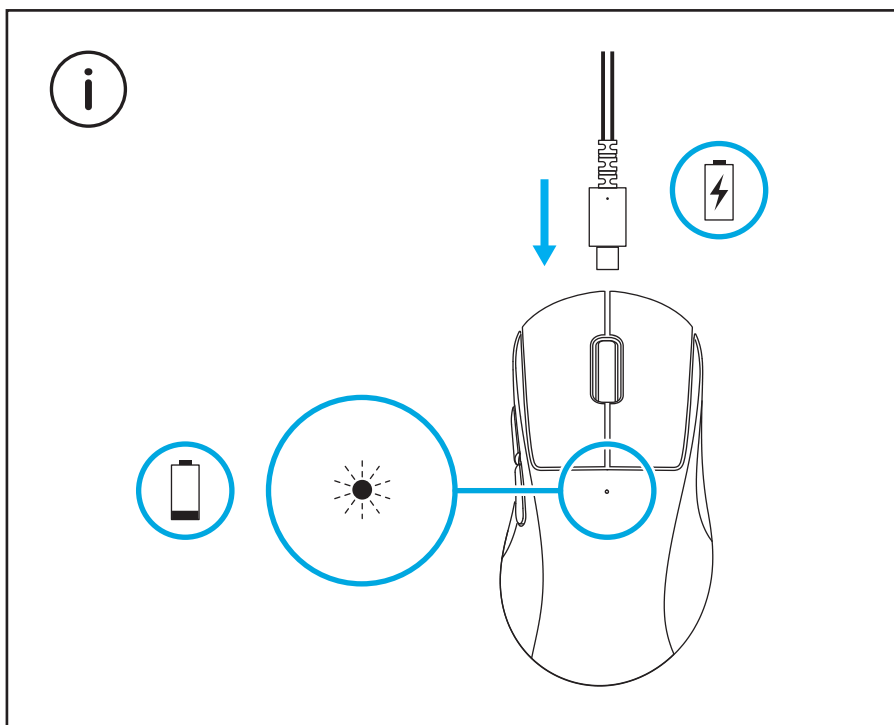

לביצועים אלחוטיים מיטביים, השתמש בעכבר בטווח של עד 20 ס"מ
מהמקלט ויותר מ-2 מ' מתשתיות של מקורות 2.4 GHz (כגון נתבי wifi).

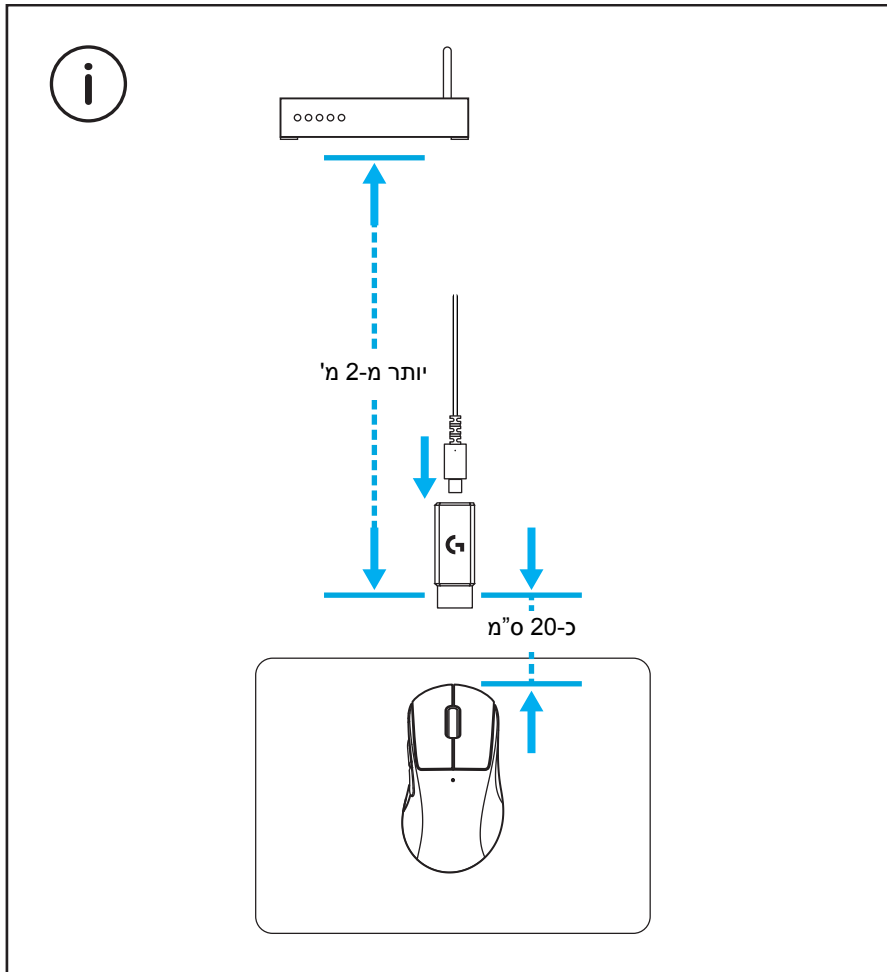

להתקנת סרט אחיזה אופציונלי, נקה תחילה את משטח העכבר עם מטלית הכנת המשטח על מנת להסיר לגמרי שומן או אבק. לאחר מכן, מקם בזהירות את סרט האחיזה למשטחי העכבר.

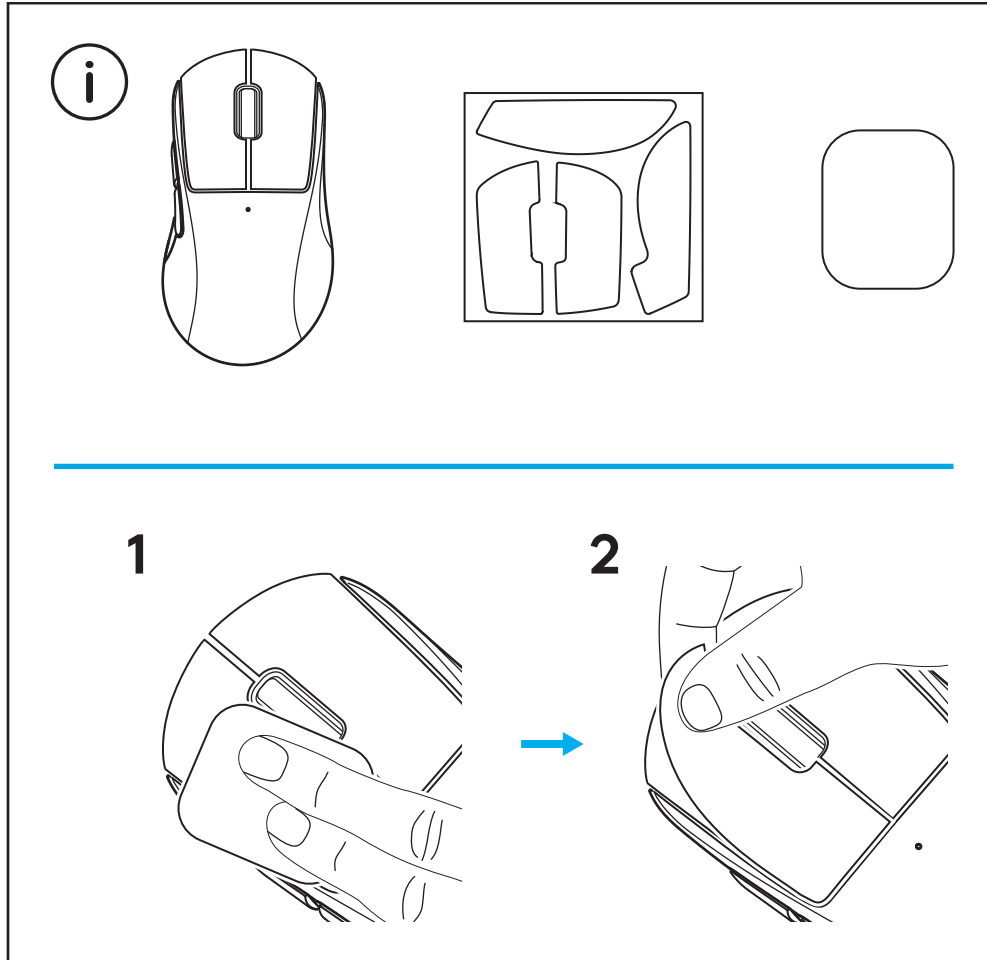

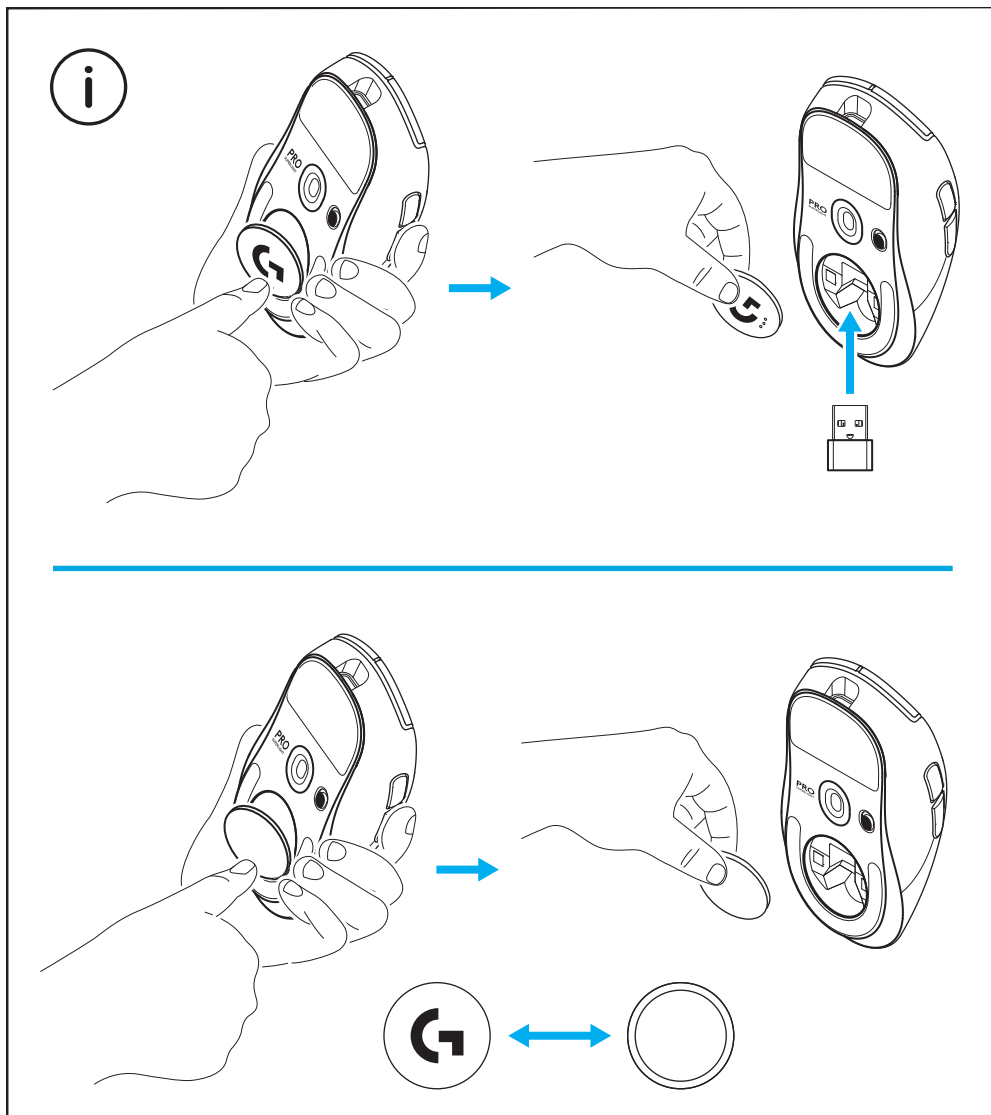

מקלט ה-USB יכול להיות מאוחסן בתוך העכבר על ידי הסרת דלת צמצם ה-POWERPLAY. זה יכול למנוע מהמקלט ללכת לאיבוד בעת שימוש בעכבר עם מערכת הטעינה האלחוטית Logitech G POWERPLAY. הסרת דלת זו תאפשר גם לדלת הצמצם עם רגלית PTFE האופציונלית, הכלולה להיות מותקנת במקום דלת הצמצם ברירת המחדל.



2024 Logitech. Logitech, Logitech G, their respective logos, POWERPLAY and LIGHTSPEED are trademarks or registered trademarks of Logitech Europe S.A. and/or its affiliates in the U.S. and other countries. USB-C is a trademark of USB Implementers Forum. All other trademarks are the property of their respective owners. Logitech assumes no responsibility for any errors that may appear in this manual. Information contained herein is subject to change without notice.

WEB-621-002583 002